DAY, JANUARY 28, 1908.

Hamburger's Hamburger's

FOR DOZEN CARNATIONS
10c
Long stemmed, spicy blooms, fresh every morn'g

RLY
ALE
inary!
l mer-
Times
forty
for
o 10
turing
s ever

Hamburger's Hamburger's

to
25 per Am
AND UPWARDS

NESS DIST ICT, ETC.
Purchases
independence!
cres means
wealth!

Two Parts, Complete—22 Pages.

Part I—Telegraph-News Sheet—12 Pages.

The Times
LOS ANGELES

Twenty-seventh Year.

MINIMUM TEMPERATURES: Boston, 18; New York, 22; Washington, 28; Pittsburgh, 20; Cincinnati, 26; Chicago, 22; Kansas City, 32; St. Paul, 4; Jacksonville, 42; LOS ANGELES, 48.

ANNUM, $9.00 | Per Month, 75 Cents, or 2 1-2 Cents a Copy.

WEDNESDAY MORNING, JANUARY 29, 1908.

On All News Stands, Trains and Streets. | 5 CENTS

THE WEATHER.

BRIEF REPORT.

...CAST—For Los Angeles and ...: Clearing; colder; fresh ... Fair; fresh north winds, ... to west.

..., 6:52; sunset, 5:20; moon ... a.m. Thursday.

...TERDAY—Maximum tempera... deg.; minimum, 48 deg. Wind, ... northeast; velocity, 6 miles; 5 ... northeast; velocity, 6 miles. At ... the temperature was 46 deg.;

...itation for twenty-four hours ..., yesterday by Weather Bureau ..., .31 inch; season to date, ...; normal, 7.65 inches; to ... last season, 12.38 inches; ... a.m. to 1 o'clock this morning ... Times rain gauge, .03 inch; ... to date, 7.32 inches.

...RY—At 2 a.m. the temperature ... deg.; clear.

...complete weather report, in... comparative temperatures, will ... on page 9, Part II.]

CONTENTS OF THE NEWS.

IN TODAY'S ISSUE OF

The Times

INDEX.

...Francisco Plans Against Rats.
...Repudiates Heney's Work.
...Treaty With France Effected.
...Testimony Now Complete.
...of News from Middle West.
...of Pacific Slope States.
...ion on Against Taft.
...ers Buttonholes Congressmen.
...Find ex-Deputy Coroner Sage
...Sporting News of the Day.
...in Los Angeles Society.
...Brief: Vital Record.

...day Wave Hits Los Angeles.
...Herded Like Cattle at Hospital
...ists in Danger of Arrest.
...Service: News of Courts.
...from Political Watch Tower.
...of Mines and Mining Men.
...Editorial Page: Pen Points.
...and Topics of the Stage.
...of Los Angeles County.
...South Counties' News.
...Reports: Financial.
...ing: Weather Report.
...Serial Story: "Hill Rise."

SYNOPSIS.

...CITY. White labor displacing ...Japanese in many hotels, big ...offices and other places which ...much help, the sentiment ...the Japanese being due to the ..., the abundance of white labor ...Hundreds of owners of au... ...offline in Los Angeles in danger ...arrest, by reason of enforcement of ...paratively new law requiring cer... ...numbers on machines....Jam of ...ents at the County Hospital worse ...ever, and sick are herded like ...District Court of Appeals de... ...that automobilists must watch ...for pedestrians, whose rights on ...ways are paramount....Aged man ...by car at Temple block. ...pelt car crew with lemons. ...collision between car and fruit ...Fullerton man imports big ...of machinery from Germany ...olive oil....Four mysteri... ...appearances reported to the po... Former Coroner Lanterman ...to the Sheriff, but his in... ...chief deputy, Clyde Sage, is be... ...to be in hiding....Frail woman ...prominent labor-unionite of ...assaulting her....Entertain... ...of officers and men of battleship ...cost a large sum, but prepara... ...made to raise it....Thrifty ...mes divorced husband for ...and lodging....Prompt responses ...for aid for those in want. ...Coroner's physician has been ...rich at expense of the county. ...revolutionists ordered taken ...for trial....Prisoners in ...appeal for separation along ...Seven members of the ...try to tell the grand jury ...Jail conditions are what they

...ERN CALIFORNIA. Test ...made of the curfew ordi... ...Pasadena....Pulling for and ...ds at Venice....Long Beach ...by lusty screams, frightens ...robbers....Blaze wraps face ...man in Santa Monica, but ...are slight....Orange coun... ...growers discuss profits. ...hangman in San Bernar...

...C SLOPE. Heney dismisses ...Mays and centers fight on ...Fire Insurance Commission. ...Gov. Gillett, decides on ...policy, and discusses earth... ...San Francisco saloon... ...dicted on charge of trying to ...sident of Police Commission ...newal of license....Depositor ...startling charges against offi... ...defunct bank in Goldfield. ...in Nevada Legislature to ...petition to President to re... ...in Goldfield is withdrawn. ...Moore denounces Langdon ...to keep his promise to give ...early trial, and District ...repudiates promises made by ...Lea by oil fire at Port Har... ...timated at about $150,000. ...who tells of arrangement by ...er was to have immunity.

...AL, EASTERN. Bryan crit... ...United States Supreme Court for ...anti union labor law....Revo... ...against Taft occurs in Ken... ...Missouri and Oklahoma....La... ...are in big stew over lat... ...from United States Su... ...Decision of Ohio Su... ...on primary law places ...Taft irrevocably in Taft col... ...Hueston's assistant ...witness for commonwealth ...graft case....Bryan wants ...platform to declare for ...Roosevelt's policies....Navy ...decides to send two sub... ...Pacific Coast....Gov. ...Canada are divided into hos... ...President proclaims re... ...engagement with France.

THE PLAGUE.

CITY IN PLIGHT.

San Francisco Menaced by Plague.

Million-Dollar Defense Fund May Be Needed to Destroy Rats.

Meeting Is Held to Consider Measures for Cleaning Up Town.

General Quarantine Feared When the Flea Season Comes Around.

[BY DIRECT WIRE TO THE TIMES.]

SAN FRANCISCO, Jan. 28.—[Exclusive Dispatch.] The Merchants Exchange called a meeting today to consider measures for cleaning up the city and guarding against the danger of a bubonic plague epidemic next spring.

It is known that there is an undercurrent of apprehension as to what the summer may bring forth. When the flea season comes, it is feared, the fleas from rats will infect the town. Possibly 25 cents a head will be paid for rats.

It is believed by many that a $1,000,000 rat-killing fund will be needed before the plague is finally stamped out in this city.

G. X. Wendling, vice-president of the Merchants' Exchange acted as chairman at the meeting today. Those who spoke were: Gov. Gillett, Dr. Rupert Blue of the United States Marine Service, Dr. Regensburger, Dr. Ophuls, president of the San Francisco Board of Health; Mayor Taylor, Dr. Hobdy, United States quarantine officer; W. D. Smith, secretary of the Civic League, and Dr. C. D. Salfield.

DESTROY THE RATS.

The burden of all these speakers was that great efforts should be made to clean up the city and to destroy the rats, which are the main source of contagion. Dr. Blue stated that the plague was spread by a flea which infests the rats. The bite of this infected flea is deadly to animal or man. In the last six weeks the mortality among the rats has increased 150 per cent.

Dr. Blue argued that as this was the worst flea-ridden city in the country, every effort should be put forth to exterminate these infected rats before the summer winds and dust carried the fleas from these rats to human beings. He declared solemnly that unless vigorous measures are adopted and a general campaign of extermination of rats begun at once, and kept up incessantly, there would probably be cause for declaring a quarantine against San Francisco in the spring.

Dr. Ophuls, head of the local Board of Health, was equally emphatic in his declarations that the case was one demanding the most drastic measures as the present cool weather and the abundant rains were all that prevented a great spread of the deadliest disease known to the modern world.

SOLEMN WARNING.

The vice-president of the Merchants' Exchange spoke in the same strain. He declared that no effort should be spared to clean up the city and to convince the world that San Francisco is doing everything in its power to prevent any possible spread of the bubonic epidemic. He dwelt on the enormous commercial loss that would result from quarantine of this port, not only to San Francisco but to all other cities of the State.

Resolutions were adopted calling on the Chief of Police to require every officer to prevent the throwing of garbage into the streets or vacant lots and to promptly arrest any one guilty of this offense.

A general committee of prominent men was appointed by the Mayor to aid in the work of cleaning the city.

Tonight after the meeting word came from Washington that a bill for $200,000 to deal with the plague in San Francisco was adopted by the House today.

"RATS MUST GO" CITIZENS DECIDE.

[BY THE ASSOCIATED PRESS—P.M.]

SAN FRANCISCO, Jan. 28.—"The rats must go," was the tenor of the speeches made at a mass meeting of citizens held this afternoon on the floor of the Merchants' Exchange, and called for the purpose of considering the sanitary condition of San Francisco and its relation to the health of other cities in the State.

All the speakers advocated necessary reforms in the building laws, with a view of making all structures rat-proof, urged more stringent sanitary ordinances and regulations, with rigid enforcement by the police and health officers, and appealed to the citizens to come to the support of the Federal and local health authorities by cleaning up their premises.

While no case of plague has been reported for two weeks, Dr. Blue pointed out that plague infection among the rats had increased considerably, hence a vigorous campaign against the rats and a general cleaning up of the city was absolutely necessary to prevent an outbreak of plague next summer. He was followed by Dr. Regensburger, who urged as vigorous a campaign against "rats and fleas" in this city as now waged successfully against mosquitoes.

Gov. Gillett said the State would

(Continued on Fourth Page.)

SUBMARINES ARE COMING.

Two of Them Will Be Shipped Around Horn to the Pacific Coast.

[BY DIRECT WIRE TO THE TIMES.]

WASHINGTON, Jan. 28.—[Exclusive Dispatch.] The Navy Department has decided to send two submarines to the Pacific Coast.

They will be loaded aboard a naval collier at the New York Navy Yard, and will be taken around South America within the next few months.

The submarines selected for the purpose are the Porpoise and the Shark, now at the New York navy yard. These vessels weigh about sixty tons each. The collier which will transport them to the Pacific probably will be the Caesar. It has not been decided how the submarines will be carried. They may be placed on the deck of the collier or several deck beams removed, and the submarines placed in the hold.

The Caesar will carry a cargo of coal to the Pacific. She will leave New York by March 1.

COME IN: WATER'S FINE!

COLD IN EAST MAKES RECORD.

SNOWSTORM RAGES FROM THE LAKES TO TEXAS.

Most Frigid Place in United States Is Devil's Lake, N. D., Where Mercury Stands at 20 Below, but at Prince Albert Thermometer Registers 10 Degrees Lower.

[BY DIRECT WIRE TO THE TIMES.]

CHICAGO, Jan. 28.—[Exclusive Dispatch.] The coldest weather of the winter prevails today throughout the Central West and northwest portions of the country. A snowstorm, accompanied by a high wind and low temperature, is also raging from Lake Michigan southward to Texas, and in some areas between the Rocky Mountains and the Alleghenies.

Somewhere east of Medicine Hat the big cold wave developed in the blizzardy portions of the British Northwest. At Prince Albert the temperature today is 30 degrees below zero. At Winnipeg it is 28 degrees below. The coldest place in the United States is Devil's Lake, N. D., where the mercury went down to 20 below.

At St. Paul, Minn., it was 12 below this morning, and at Bismarck, N. D., 8 below. With the severe cold, the wind is also rising, and, according to prediction, will reach nearly the proportions of a gale, adding to the bitterness of the temperature.

The cold wave is expected to extend far down, possibly into some of the Southern States. The indications are for generally fair weather throughout this district, following the snow flurries of today. The cold wave will probably begin to moderate again in the extreme Northwest during Wednesday.

The snow covering lies over the Middle Rockies, between the Ohio and Missouri rivers, but the depth is generally one inch or less, except over Michigan and near the lake shores, where from four to thirteen inches are reported.

AMERICANS HONORED.

Argentina Warships Meet Battleship Fleet at Sea and Exchange Greetings.

[BY THE ASSOCIATED PRESS—P.M.]

BUENOS AYRES, Jan. 28.—Rear-Admiral Betheder, Minister of Marine, this afternoon received the following radiogram from Admiral Hippolita Oliva, who is in command of the Argentine squadron ordered to meet the American battleships and escort them down the coast:

"At 7 o'clock on the morning of January 26, we had the first radiographic communication with the battleship Connecticut, flagship of Rear-Admiral Evans, which we joined at 9:30 o'clock at night. The Argentine vessels escorted the American squadron until 9:30 o'clock on January 27, when flag salutes were exchanged with full ceremonial. Having effected the salute, we made two runs around the squadron at a speed of 14 knots, and then left the American vessels about 125 miles from Mar del Plata.

"Rear-Admiral Evans asked me to transmit his thanks to the Argentine government for having sent the naval division to meet the American squadron, and begged me to have transmitted to the government at Washington the radiogram sent subsequently."

The officers of the American torpedo boat flotilla who arrived here Sunday from Rio de Janeiro, were received by President Elcorta and the Ministers of War, Marine and Foreign Affairs, Gen. Fraga, Admiral Betheder and Señor Zeballos, respectively.

President Alcorta spoke to each one of the officers pleasantly, and to Lieut. Cone, who is in command of the flotilla. He expressed his great pleasure and satisfaction in the visit to Argentina of the American warships. To these words of welcome, Lieut. Cone made a suitable reply.

MET BY CHILEANS.

[BY THE ASSOCIATED PRESS—P.M.]

PUNTA ARENAS (Chile) Jan. 28.—The Chilean cruiser Chacabuco, with the United States Minister, Mr. Hicks, and a member of Chilean officials on board, arrived here last evening. The cruiser comes to welcome the American fleet of battleships to Chilean water.

LAVENDER LADY IS SEPARATED FROM HUSBAND.

Mrs. William J. Lemp,
wife of the young millionaire brewer who is now suing her for possession of their seven-year-old son.

TARIFF DICKER.

PRESIDENT PROCLAIMS TREATY WITH FRANCE.

Announcement Is Made of Reciprocal Arrangement Between the Two Governments Which Removes Cause of Considerable Trade Friction.

[BY THE ASSOCIATED PRESS—P.M.]

WASHINGTON, Jan. 28.—The President late today issued a proclamation announcing conclusion of the Franco-American reciprocity arrangements drawn under Section 3 of the Dingley act.

Under it America concedes a 20 per cent. abatement in duties on champagne and sparkling wines imported into this country, and France confirms the minimum tariff rate now accorded American products.

Other important provisions are made, including the creation of a commission to consider possible amendments to the trade regulations in France and America. The proclamation follows:

"Whereas, the government of the United States and the government of the French republic have entered into an additional commercial agreement, signed on the 28th day of January, 1908, by which the application of the minimum rate under the third section of the tariff act of the United States, approved July 24, 1897, to champagne and all other sparkling wines is provided for in return for certain specific concessions in favor of products of the United States, including Porto Rico, which concessions, in the judgment of the President, are reciprocal and equivalent; therefore, be it

"Known, that I, Theodore Roosevelt, President of the United States of America, do hereby suspend, from the first day of February, 1908, and during the time and in accordance with the terms of the aforesaid additional agreement signed January 28, 1908, the imposition and collection of the duties imposed by the first section of said act upon the articles hereinafter specified being the product of the soil and industry of France; and do declare in place thereof the rates of duty provided in the third section of said act to be in force, as follows:

"On champagne and all other sparkling wines, in bottles containing not

(Continued on Second Page.)

BIGAMY.

EARL OF YARMOUTH TWICE WED, IS RUMOR.

[BY DIRECT WIRE TO THE TIMES.]

LONDON, Jan. 28.—[Exclusive Dispatch.] That the Earl of Yarmouth was already married when he wedded her will be charged, it is whispered, in the Countess of Yarmouth's suit, to be heard in camera next month for annulment of her marriage to the Earl.

While the statement of the grounds on which the suit will be based can be attributed to no more than a rumor at present, there is nevertheless, no doubt that the current reports are correct.

In English legal circles it is the general opinion that the Countess's chances of making out her case is a very small one. The first accusation will be based on evidence which the Countess's attorneys think will show that the Earl eloped with an actress to Scotland a decade ago, and exchanged declarations with her before two witnesses that they were husband and wife—a legal marriage according to the Scotch law.

The ceremony is said by the Countess's advisers to have been shortly followed by a separation by mutual consent, but without a divorce. It will be asserted that the woman received a sum of money to make the separation permanent, took up her residence in Paris, and died there some time ago. The story goes that detectives employed by the Countess's counsel have gathered an immense volume of evidence concerning this alleged incident, but just how positive this testimony is cannot yet be definitely told. The general opinion is that sufficient precautions were taken to hush the matter up and make it difficult to find proof of the reported marriage at this late day. The actress's death also adds to the difficulties of the situation.

In answer to the second charge it is said the Earl's physicians will swear that the physical infirmities to which reference are made are temporary and can be removed by proper treatment.

The general impression is that the Earl would not defend such a case, and that the Countess would probably be given a decree by default were it not for the heavy financial issue at stake. The loss of the Thaw income would leave His Grace a poor man, and, no doubt, he will fight desperately to retain it. The Earl has engaged Rufus Isaacs, one of the best-known lawyers in England, to conduct the defense. The latter has already received a fee of $5000, and will get $1000 daily for his services in the courtroom. Newton Crane, considered the ablest American legal light in Europe, will look after that part of the defense which involves the United States law.

Sir Edward Carson, solicitor-general of the Balfour Ministry, the Countess's chief counsel, is understood to be engaged at substantially the same figure as that paid to Isaacs.

ROOSEVELTISM FOR BRYAN'S.

Nebraskan Wants Democratic Platform to Declare for President's Policies.

[BY DIRECT WIRE TO THE TIMES.]

WASHINGTON, Jan. 28.—[Exclusive Dispatch.] The platform of the next Democratic national convention will declare for the Roosevelt policies, if Mr. Bryan has anything to say about it.

At Senator Newland's dinner last night, and again at Mr. Newland's dinner tonight, Mr. Bryan explained to the Democratic Senators his desire that the national campaign should be fought out entirely on that line.

Mr. Bryan's idea is that the party should make no pretense that Mr. Roosevelt stole its policies, but simply take the Roosevelt policies and make them the Democratic platform, without any quarrel at all as to the authorship.

He explained to the Democratic Senators that whether or not Taft is nominated, "the interests" will control the Republican party and dictate its method of campaign; that the President does not represent the controlling interests in the Republican party. Therefore, Mr. Bryan argued, whatever is in the interests of the people in the Roosevelt programme must be gained through the Democratic party, or not at all.

LOVE'S DEMISE.

MAN AND WIFE FIGHT FOR BOY.

TROUBLES OF THE LEMPS ARE IN THE LIMELIGHT.

Millionaire Brewer of St. Louis Files Habeas Corpus Proceedings Against His Wife, Known Throughout West as "the Lavender Lady," for Possession of His Son.

[BY DIRECT WIRE TO THE TIMES.]

ST. LOUIS, Jan. 28.—[Exclusive Dispatch.] William J. Lemp, Jr., son of the late millionaire brewer, and, since his father's death, president of the Lemp Brewing Company of St. Louis, today filed habeas-corpus proceedings against his wife, Mrs. Lillian Handlan Lemp, to obtain possession of their 7-year-old son.

Justice Bland of the State Court of Appeals issued an order requiring Mrs. Lemp to produce the boy in court February 4. Lemp separated from his wife some time ago and has issued a statement giving as the cause the fact that the continued disagreements between himself and Mrs. Lemp might have a bad moral effect upon the child. No other charge has been made and so far no divorce proceedings have been inaugurated.

Since the separation, Mr. Lemp has occupied quarters at the exclusive St. Louis club, while his wife and child remained in their palatial home, just opposite the offices of the Lemp Brewery.

Mrs. Lemp, before her marriage, October 24, 1889, was Miss Lillian Handlan, daughter of A. H. Handlan, a wealthy manufacturer. Throughout the West she was known as "the lavender lady," because of her fondness for wearing that color, especially when traveling.

One of the reasons said to have been assigned by Mrs. Lemp for not wanting the boy to visit his father at his office, is that on the occasion of these visits his father takes him to the brewery stable and shows the boy the donkey which he began to ride when he was 3 years old, and which he has not ridden since his parents separated.

She says that this makes the child nervous and says that the father is using the donkey as a means of winning the boy from her, by suggesting to him the idea that if he goes to his father he will again have a chance to ride the donkey.

In a statement issued after the filing of the petition, Mr. Lemp said that in being kept from his son, he is not able to look after the boy's education.

"I want the boy to have an unbiased and unprejudiced chance to develop the love for me which the boy should have," said Mrs. Lemp. "If, after a fair trial he shows an aversion to me I shall look within myself for the cause of that aversion."

SZECHENYIS ARE COMING.

Count and Countess Will Spend Portion of Honeymoon in California, Is Report.

[BY DIRECT WIRE TO THE TIMES.]

NEW YORK, Jan. 28.—Exclusive Dispatch.] It was said today by a person in a position to know, that the honeymoon of the Count and Countess Szechenyi would be spent in the West.

After their marriage, the bridal pair were driven in the motor car of Alfred G. Vanderbilt to the Twenty-third street ferry of the Pennsylvania road, and took the afternoon train for Philadelphia. From there they go West, it is declared.

The entire month of February will be spent in various cities, it was said, the ultimate destination being California. The first week in March the Count and his bride will return to this city, and a day or so later will sail for Europe.

GRAFT PROSECUTION.

LANGDON DEFIANT.

Repudiates Heney's Promises.

Says He Is not Concerned by His Assistant's Stipulations.

Calhoun's Counsel Vigorously Assails the Graft Prosecution.

Demands Immediate Trial for President of United Railroads.

[BY DIRECT WIRE TO THE TIMES.]

SAN FRANCISCO, Jan. 28.—[Exclusive Dispatch.] "The prosecution—a tyrannical prosecution. Ruef—a club to reach Calhoun. Indictment—bogus, fraudulent pieces of paper."

Using such applications as the foregoing, Attorney A. A. Moore, Sr., counsel for the United Railroads, subjected the prosecution to a scathing arraignment this morning in Judge Lawlor's court for breaking its promise to place Patrick Calhoun on trial.

Weaving all sorts of sarcastic allusions into his phraseology, Moore denounced Heney, Spreckels, Burns and Langdon in bitter terms. Heney, he said, had gone back on his word after having agreed to place the president of the United Railroads on trial February 1.

Moore said the prosecution was juggling the cards so that Calhoun would be the victim and by using Ruef as a club expected to accomplish its purpose.

Moore demanded that the case of Calhoun be given preference, as it had been at the head of the calendar for months. He stunned the District Attorney by flashing at him the following question:

"I will ask you, Mr. Langdon, if you do not want to try Ruef just now simply as a club to reach Mr. Calhoun?"

LANGDON'S REPLY.

When taken to task by Moore for breaking the agreement made that Calhoun should go to trial February 1, Langdon said he had never made a stipulation. He said he was not concerned in any promises Heney had made.

Moore took a rap at recent public expressions against the United Railroads defendants.

"A man is innocent," said Moore, "until he is proved guilty, notwithstanding all that has been said by college presidents and preachers."

The defense got no satisfaction from Langdon regarding a date when Calhoun would be given a chance to vindicate himself. Judge Lawlor came to the aid of the prosecution, contending that it had the right to try first whichever defendant it wished, regardless of the position of the cases on the court calendar.

RUEF GETS CONTINUANCE.

Ruef was granted another continuance until Thursday morning to have his counsel, Henry Ach, present in court. Ruef, through Attorney George Keane, said that efforts to find an associate for Ach has been unsuccessful thus far. Langdon was ready to have a date set for the trial to begin, but Judge Lawlor granted Ruef's motion for another delay when it was pressed.

Patrick Calhoun's presence in court attracted a large crowd to Temple Israel. It was his first public appearance since his return from the East. He sat beside William H. Abbott, assistant chief counsel to the United Railroads, calmly surveying the members of the prosecution—Spreckels, Dwyer, Burns, Langdon and O'Gara.

Moore, in his plea for Calhoun's immediate trial, said:

"When Mr. Langdon saw fit to make his public statement concerning the contract between himself and Mr. Ruef, made in advance of the finding of these indictments, the whole world saw that Ruef was simply joined in a bogus indictment. The indictments upon which they are seeking to try Ruef are indictments of that character, made and drawn and filed and pleaded to at a time when there was a contract that Ruef should never be prosecuted."

Judge Lawlor said that the prosecution had the right to select any case they wished to try, and then continued the Calhoun case until Wednesday.

RABBI TELLS OF IMMUNITY DEAL.

[BY THE ASSOCIATED PRESS—P.M.]

SAN FRANCISCO, Jan. 28.—In a statement given to the public tonight, Dr. Jacob Nieto, who has had much to do with the famous broken immunity contract made between the graft prosecutors and Abraham Ruef, after reviewing the circumstances which led up to his taking an active interest in the matter, tells how he finally induced Ruef to agree to the terms of the contract, and in return for immunity from prosecution to tell all he knew.

Rabbi Nieto says that his sole interest in the matter was his interest in the welfare of the city and in seeing existing conditions purified. He states that after the proposition, which came from the prosecutors originally, had been presented to Ruef, and the latter had expressed his willingness to accept the terms of the contract, a doubt arose in the mind of Ruef that the judge to whose court the case might be assigned, would, after he had con-

(Continued on Fourth Page.)

THAW TRIAL.

TESTIMONY IS NOW COMPLETE.

Taking of Evidence in Murder Trial Ends.

Case Goes to Jury Tomorrow or Friday.

State Fails to Place Experts on the Stand.

[BY THE ASSOCIATED PRESS—P.M.]

NEW YORK, Jan. 28.—With no attempt on the part of the State to combat with scientific testimony the claim of insanity urged in behalf of Harry K. Thaw, the taking of evidence in the second hearing of the Madison Square Garden murder trial ended today.

Tomorrow morning Martin W. Littleton will begin his plea for the defendant, and he is expected to occupy both morning and afternoon sessions with his summing up argument.

Dist.-Atty. Jerome will speak on Thursday. He has promised to be brief, and if his address should not extend beyond the morning session, Justice Dowling will hand the case over to the jury Thursday afternoon.

The court announced, however, that he would probably not deliver his charge until Friday morning.

IGNORES SCIENTIFIC PHASE.

Contrary to his policy of last year, when he called nine experts in insanity to the witness chair, Mr. Jerome this year utterly ignored the scientific phase of the rebuttal case. He produced several eyewitnesses to the tragedy and several police officers who handled Thaw the night of the homicide, and placed on record that the defendant's acts were rational.

In the morning, on motion of counsel, the testimony given by Abraham Hummel at the last trial was read to the jury, and the Thaw will was admitted in evidence without further proof as to its custody during the six months following the shooting of Stanford White.

The affidavit alleged to have been made by Evelyn Nesbit in Hummel's office, charging Thaw with cruelty and attempting falsely to place the blame for the Nesbit girl's downfall upon Stanford White, also was admitted by Justice Dowling, and then the case, so far as testimony was concerned, was at an end.

WITH INSANE COMMITMENT.

Mr. Jerome's elimination of expert testimony in the rebuttal case occasioned much talk. Based upon his assertions of last year that Thaw was an incurable paranoiac, rumor had it that the prosecutor might not be displeased with a verdict of not guilty on the ground of insanity, with an ensuing commitment of Thaw to the asylum for the criminal insane at Matteawan.

Throughout the trial, however, Mr. Jerome has attempted to belittle and discredit all testimony having to do with Thaw's irrationality. He has attempted to show that the youthful outbursts of the defendant were fits of temper which deserved a "spanking," as he expressed it, rather than scientific discussion. He attempted to discredit the outbreaks in later life with the suggestion that they were the result of too much drink, and nothing more.

Mr. Littleton, in his argument, which is expected to be an eloquent but straightforward presentation of the facts, will contend that the prosecution has failed to shake the case of insanity built up by the defense.

Mr. Littleton has made no claim of present sanity for Thaw. In fact, the experts for the defense have testified that in manic-depressive insanity, the diagnosis now applied to Thaw's condition of mind, the patient is very apt to have attacks of increased violence.

TARIFF MEN TO MEET.

Urge Revision Without Interference of Politics, According to Chicago Report.

[BY THE ASSOCIATED PRESS—P.M.]

CHICAGO, Jan. 28.—It was announced today by the Chicago Association of Commerce that the most influential and representative committee organized in recent years will assemble February 3 in Washington for the purpose of urging tariff revision without the interference of politics, after the next Presidential election.

Besides the Chicago Association of Commerce, the organizations that will be represented are the National Manufacturers' Association, Chicago and Baltimore Boards of Trades, Minneapolis Chamber of Commerce, American Meat Packers' Association, National Live Stock Association, Cottonseed Crushers' Association, Millers' Association, and others.

The itinerary of the committee includes calls upon the President, Speaker Cannon, the Ways and Means Committee of the House and the Finance Committee of the Senate.

The committee will urge the formation of a non-partisan committee of experts whose duty it will be to investigate alleged inequitable tariff schedules and report upon them to Congress. It is said there is no political influence of any kind behind the committee, which includes both Democrats and Republicans.

CONRIED TO RETIRE.

Indications That Director of Metropolitan Operahouse Has Something Else in View.

[BY THE ASSOCIATED PRESS—A.M.]

NEW YORK, Jan. 28.—Notices have been sent out to the effect that the school of grand opera established by Heinrich Conried in connection with the Metropolitan Operahouse will be discontinued after this season.

Plans are under way for the formation of another school to take its place. The school has been a particular hobby of Director Conried, and its suspension is taken as a confirmation of the oft-repeated report that he is to give up the directorship of the operahouse at the end of the present season.

POPE OUTLINES CONDITIONS.

ROME, Jan. 28.—[Exclusive Dispatch.] The Pope has refused to receive in audience ex-President Alves of Brazil, who has visited King Victor Emmanuel and has been feted by government officials, unless he leaves Rome for a few days and returns purposely to see the Pope.

SETTLES MINOR BILLS.

WASHINGTON, Jan. 28.—The Senate today disposed of a large number of minor bills on the calendar, and resumed consideration of the bill to revise the Constitution of the United States. Senator Heyburn was anxious to consider the Code Bill, of which he is in charge, until more progress should be made, but adjournment was taken at 4 p.m.

EAT DOGS AND CATS.

People of Iron District of Northern Lapland Are Suffering from Famine.

[BY THE ASSOCIATED PRESS—P.M.]

STOCKHOLM, Jan. 28.—Serious famine is prevalent in the iron district of Northern Lapland. According to a dispatch from Kiruna, the inhabitants in the parish of Velhimina have gone to the extent of slaughtering dogs and cats for food to prevent starvation.

Reports last fall from the districts of Vesternoorland and Vesterbotton, in Lapland, showed that a famine was spreading in those districts, where deluging rains had done great damage to the wheat crops.

BRUTAL.

KICKS INMATE AS PROSTRATE.

SENSATION IN INQUIRY INTO THE STATE REFORMATORY.

Brutal Officer Confesses Cruelty in Story to Guard Who Records the Statement in Diary and Assertion Is Confirmed by Institution's Former Who Is Witness.

[BY DIRECT WIRE TO THE TIMES.]

PONTIAC (Ill.) Jan. 28.—[Exclusive Dispatch.] The sensation of the day's investigation into the conduct of the Pontiac State reformatory, with special reference to the treatment of William Hamlin, came when it was learned that James W. Rogers, an officer at the reformatory, brutally kicked Hamlin while the latter lay prostrate in his cell, to make him rise to his feet.

In his excitement, when he saw the real physical condition of the prisoner, who died January 18, he told Lee Ash, another guard, what he had done. Ash wrote it down in his diary.

These assertions were made today to the board of reformatory managers in the testimony of Ulysses A. Wilson, farmer of the institution, who said that Ash repeated the story to him.

The new testimony is expected to lead to evidence that will throw light on how young Hamlin's back was broken in three places. The boy's mother says it was done by the guards. The guards say it was done by Hamlin in an attempt at suicide.

Hamlin, it was shown by the testimony, was taken to solitary confinement December 24, because he had attempted to saw his way out of the cell. He was immediately chained to the bars, his hands fastened above his head with handcuffs and he was held a prisoner there for twenty-two hours with only bread and water and without being let down once. Then it was, after being released and regaining consciousness, the guards declare, he climbed to one of the crossbeams of his cell and jumped headlong to the cement floor intending to kill himself and inflicting the injuries from which he eventually died.

GRAFT CAUSES HOLOCAUST.

Boyerstown Disaster Before Coroner and Startling Disclosures Are Made.

[BY THE ASSOCIATED PRESS—P.M.]

BOYERSTOWN (Pa.) Jan. 28.—Suggestions of graft and neglect, which it was intimated may result in prosecutions, marked the opening session of the inquest here today into the horror at Rhodes' Operahouse January 13, when 169 persons perished.

It was brought out that the main exit to the hall was blocked by the box office, that the stairway at the point of exit and entrance was but three feet, one inch in length, and that Harry Leisher, operator of the moving picture apparatus, had received but two days' instructions in the methods of handling the calcium light, and that he operated the machine in public for the first time on that fatal night.

In addition to this, Dr. Thomas A. Rhoades, owner of the building, declared the building had been inspected and passed on by a State factory inspector after he "had given a contract for fire escapes to a Reading man."

He added in reply to a pointed question put by Dist.-Atty. Dunn, that the factory inspector told him from whom he should buy his fire escapes.

SCANDAL COMES UP BEFORE LEGISLATURE.

[BY DIRECT WIRE TO THE TIMES.]

SPRINGFIELD (Ill.) Jan. 28.—[Exclusive Dispatch.] The House took cognisance of the scandals in the State institutions today, instructing the present investigating committee to inquire into the death of young Hamlin at the Pontiac reformatory.

The resolution was offered by Mr. Hearn of Quincy, where the boy died. Mr. Hearn said that this accidental death was now under investigation by the trustees of the institution, but he thought the House ought to have first hand information.

McRoberts of Peoria thought that the case deserved grand jury investigation and would probably be made the subject of jury action. There was no opposition to the resolution.

STEEL TRUST MAKES MONEY.

Quarterly Dividends Are Declared. Earnings Last Year Increase Over Those of 1906.

[BY THE ASSOCIATED PRESS—P.M.]

NEW YORK, Jan. 28.—Quarterly dividends of 1¾ per cent. on the preferred stock and half of 1 per cent. on the common stock of the United States Steel Corporation were declared today. These dividends are unchanged from last previous quarters.

Unfilled orders on hand were for 4,624,553 tons, a decrease of 2,854,165 tons. The net earnings for the year were $160,964,477, an increase of $4,360,202 as compared with 1906.

GEORGE C. HAVEN ILL.

NEW YORK, Jan. 28.—It is reported that George C. Haven, president of the Metropolitan Operahouse and Real Estate Company, the corporation that controls the Metropolitan Operahouse and until the opening of the Manhattan Operahouse controlled grand opera in New York, is very ill of pneumonia at his New York home. Mr. Haven is past 70 years of age, and is well known in society and financial circles. He is a director of half a dozen big banks and is president of the Pittsburgh, Fort Wayne and Chicago Railroad and a director of the Atchison, Topeka and Santa Fé Railroad.

Nothing Succeeds Like Success.

An ocean proven success. See Model Surf Wave Motor in the pavilion at Redondo, and commercial plant being built there. When plant is completed next month, our stock will advance by leaps and bounds. Buy now. Only little left at a dollar. Los Angeles Wave Power and Electric Company. 234 H. W. Hellman building.

TARIFF AGREEMENT.

(Continued from First Page.)

more than one quart, $6 per dozen; containing not more than one pint each and more than one-half pint, $3 per dozen; containing one-half pint each or less, $1.50 per dozen; in bottles or other vessels containing more than one quart each, in addition to $6 per dozen bottles on the quantities in excess of one quart, at the rate of $1.90 per gallon."

AGREEMENT SIGNED.

Accompanying the proclamation is the text of an agreement signed today, the feature of which, in addition to the statement of new duties on champagne, is found in Article 1, which reads as follows:

"It is agreed on the part of the French government that the application of the duties of the general tariff on coffee, cocoa, chocolate, vanilla and other food products known in the French tariff law as 'dengrees coloniales de consommation,' except sugar and its by-products and tobacco products of the United States, including Porto Rico, shall be conditionally suspended, and that the said products shall be admitted into France and Algeria at the rates of the minimum tariff, or at the lowest rates applied to the like products of any foreign origin.

"In addition, mineral oils from the United States and coming under the decree of July 7, 1892, shall, upon entry into France and Algeria, enjoy the benefits of the lowest rates of duty.

"But it is expressly understood that the concessions may be withdrawn in the discretion of the President of the French republic whenever additional duties beyond those now existing, and which may be deemed by him unjust to the commerce of France, shall be imposed by the United States on products of France."

PROVIDES FOR WITHDRAWAL.

Following the statement of the champagne duties is a paragraph similar to the above, except that it authorizes the President to withdraw concessions to France in case increased duties are levied.

Article 2 of the agreement follows:

"It is further agreed that inasmuch as complaints have arisen in both countries regarding the effect of the regulations in force in the respective countries affecting admission of each other's products, and to this end that if there be in the regulation of either country any provisions which unnecessarily restrict trade, such provisions may be modified, and the cause of complaint removed, a commission of three experts shall be appointed by the government of the United States, and a like commission of three experts shall be appointed by the government of France. Such commission shall, in conference, each with the other, inquire as to ascertain fully the existing conditions in each country as bearing on the necessity of the regulations affecting the trade of the other country, and as bearing upon the practicability of reciprocal tariff concessions. Each commission shall report to its own government thereon.

"It is further agreed that upon the basis of the reports so made the two governments shall enter upon an exchange of views, to the end that if possible all cause of complaint in their respective regulations regarding admission of any of the products of either country to the other may be removed."

ENDS LONG CONTEST.

In the preceding Franco-American reciprocity agreement, made in 1902, the duty on American coffee (nearly all from Porto Rico) was suspended for one year, at the expiration of which time heavy duties were to be applied. The French government at that time was desirous of securing a reduction of the American duty on champagne, but this was denied by our government on the ground that the agreement of 1902 practically contained in itself that degree of equivalency contemplated by the Dingley act, and that to make further concessions to France would be to bestow upon her a preponderance of favors exchanged. But this government promised that if in the future reduced duties on champagnes were granted to any other nation, the same privilege would be extended to French champagnes.

So the French government for more than four years has delayed the application of duties on Porto Rican coffees, and it has done more, in the opinion of the State Department officials. It has resisted the demand of the French olive growers for the application of maximum duties on American cottonseed oil, which competes with olive oil, and it has refused to accede to the demands of Russia, France's ally, for increased duties on American petroleum in the interest of the Baku product.

There also has been a strong demand for additional duties on American shoes, and many other articles in the interest of French manufactures. The French government has declined to accede to all of these internal demands for discrimination against America. But the conclusion of the reciprocity arrangement with Germany, whereby German champagnes and sparkling wines were granted an abatement of 20 per cent. of duty, brought matters to a focus, and the French government, pointing out the extent of the concessions afforded to American trade and recalling a promise heretofore made, suggested that French champagnes also should be granted the same rates of duties accorded to Germany, and this is a basis for the arrangement concluded today between the two governments.

CARDINAL RICHARD DEAD.

Pope Pius Deeply Affected by News of Demise of Noted French Prelate.

[BY THE ASSOCIATED PRESS—A.M.]

PARIS, Jan. 28.—Francis Marie Benjamin Richard, cardinal and Archbishop of Paris, died here today of congestion of the lungs after a short illness. Cardinal Richard was born at Nantes March 1, 1819, and was made a cardinal in 1889.

The body will be exposed to public view tomorrow. A message of condolence from President Fallieres has been received at the arch-episcopal residence.

MAKES PATHETIC ALLUSION.

[BY THE ASSOCIATED PRESS—A.M.]

ROME, Jan. 28.—Although he had been informed that the end was coming, the news of the death, in Paris, of Cardinal Richard deeply affected Pope Pius. He knelt in prayer for a few moments, and when he arose he exclaimed: "He was not even allowed to close his eyes in his own house. This was an allusion to the fact that in 1906, at the height of the church separation troubles in France, Cardinal Richard was ordered by the French authorities to vacate the arch-episcopal palace in Paris.

UP AND DOWN THE VALLEY.

PITH OF NEWS FROM THE MIDDLE WEST.

[BY DIRECT WIRE TO THE TIMES.]

CHICAGO, Jan. 28.—[Exclusive Dispatch.] Though it was real winter today, all Chicagoans who haven't shivered thus far this season must get ready to do so tomorrow, for zero weather is forecasted to arrive by that time, traveling on the wings of a furious wind. Today's maximum temperature was 34; minimum, 15 degs. Middle West temperatures, the dash indicating below zero:

	Max.	Min.
Alpena	34	6
Bismarck	2	—8
Cairo	52	34
Cheyenne	36	26
Cincinnati	42	26
Cleveland	38	20
Concordia	32	30
Davenport	32	24
Denver	44	30
Des Moines	26	26
Detroit	30	16
Devil's Lake	—20	—20
Escanaba	18	6
Grand Rapids	20	14
Green Bay	14	8
Helena	22	12
Huron	6	—2
Indianapolis	44	32
Kansas City	38	32
Marquette	16	6
Memphis	44	42
Milwaukee	26	14
Omaha	28	24
St. Louis	46	34
St. Paul	4	4
Sault Ste. Marie	12	0
Springfield, Ill.	40	28
Springfield, Mo.	46	38
Wichita	42	34

SUNDAY CASE MISTRIAL.

[BY DIRECT WIRE TO THE TIMES.]

CHICAGO, Jan. 28.—[Exclusive Dispatch.] The jury in the fifth Sunday-closing trial, that of John Doerhoefer, disagreed this afternoon. The case was given to the jury at 4 o'clock p.m. yesterday. All night was passed in argument. Shortly before 4:40 o'clock this afternoon the jury announced to Municipal Judge Heap that they had been unable to get in accord on a verdict and were discharged.

"UNWRITTEN LAW" PREVAILS.

[BY DIRECT WIRE TO THE TIMES.]

CHICAGO, Jan. 28.—[Exclusive Dispatch.] The "unwritten law" was upheld in Chicago today when a jury in Judge Winde's court, after deliberating fifteen minutes, returned a verdict of not guilty in the case of Mrs. Angelina Anselone, 24 years old, charged with killing Phillip Ferreo, who had slandered her and caused her husband to desert her. On her formal trial before Judge Kersten a few months ago the pretty Italian woman was convicted and her punishment was fixed at twenty years in the penitentiary.

STENSLAND SEEKS PAROLE.

[BY DIRECT WIRE TO THE TIMES.]

CHICAGO, Jan. 28.—[Exclusive Dispatch.] Paul O. Stensland, former president of the Milwaukee-avenue State Bank, for whose ruin and the defrauding of whose depositors and stockholders he was sent to Joliet for an indefinite term, is seeking his release on parole through the State Board of Pardons. He already has asked Chief Justice Harry Olson of the Municipal Court to intercede before this body for him.

ATTACKED BY WOLVES.

[BY DIRECT WIRE TO THE TIMES.]

MARQUETTE (Mich.) Jan. 28.—[Exclusive Dispatch.] Earle Sharpe, a homesteader, has arrived here from the Huron Mountain country with a thrilling story of his escape from a pack of ferocious wolves which he encountered on Mountain Lake. He fired all his cartridges at them and then fled in a life race for his cabin, which he won by a hair's breadth.

STUDENT STRIKERS WIN.

[BY DIRECT WIRE TO THE TIMES.]

CARMI (Ill.) Jan. 28.—[Exclusive Dispatch.] The fourteen High School girls who walked out in revolt because of alleged discrimination on the part of a teacher in allowing one of the class to take a private examination and who were summarily expelled, have won by a unanimous vote of the school board and have marched back to school in a body.

INTERNATIONAL QUESTION.

[BY DIRECT WIRE TO THE TIMES.]

BEDFORD (Ind.) Jan. 28.—[Exclusive Dispatch.] All Italians in the quarry district at Reen's Station have been given warning to leave by February 20. The matter may become an international question between the American and Italian governments.

STUDENTS ARE WARNED.

[BY DIRECT WIRE TO THE TIMES.]

APPLETON (Wis.) Jan. 28.—[Exclusive Dispatch.] Lawrence University students were informed today that at the close of the present semester this week they will have to sign an agreement not to frequent billiard or pool-rooms or they will not be allowed to re-enter.

ENTERS SENATORIAL RACE.

[BY DIRECT WIRE TO THE TIMES.]

MASON CITY (Iowa) Jan. 28.—[Exclusive Dispatch.] Gov. Cummins opened his campaign in this city this evening for United States Senator. Judge Prouty followed the Governor in the address of the evening.

CALVE IN BARBER'S CHAIR.

[BY DIRECT WIRE TO THE TIMES.]

ATLANTA, (Ga.) Jan. 28.—[Exclusive Dispatch.] Atlantans were treated to a mild sensation this morning when Mme. Calvé, the great prima donna, left her private car at the Union Station, threaded her way through sand, rubbish and watery spots, and, entering the Kimball House barber shop, climbed into the chair of the head barber and gave him instructions as to the proper method of trimming her locks. For thirty minutes the astonished barber worked on her hair under her directions, doing a little trimming around the ears and exerting all his efforts to please the most distinguished patron who had ever graced his chair.

SENATOR'S SON ELOPES.

[BY DIRECT WIRE TO THE TIMES.]

CINCINNATI (O.) Jan. 28.—[Exclusive Dispatch.] Blaine Elkins, son of United States Senator Stephen B. Elkins, and Miss Mary Kenna, the daughter of former United States Senator John Kenna, who, during his life, was one of the most prominent men in West Virginia, eloped to Cincinnati and were married today.

KEYSTONE SCANDAL.

IMMUNITY RUMOR STRENGTHENED.

HUESTON PROBABLY WILL BE WITNESS FOR STATE.

Appearance of Assistant of Architect of Pennsylvania Capitol to Give Testimony for Commonwealth in Graft Case Indicates That His Chief Will Tell of Frauds.

[BY THE ASSOCIATED PRESS—P.M.]

HARRISBURG (Pa.) Jan. 28.—The appearance of Stanford B. Lewis, active assistant of Architect James Hueston during the construction and furnishing of the capitol, as a witness for the Commonwealth at the trial of the capitol prosecutions in the Dauphin county court today tends to confirm the rumor that Hueston has an understanding with the State and will be one of its witnesses.

Lewis was called to identify the plans and specifications prepared by Hueston for the furnishings of the capitol and also to explain the "quantities plans" upon which orders were given at various times for furnishings.

Lewis was cross-examined by P. P. Rothermel of counsel for Sanderson, and he was on the stand when court adjourned for the day. Lewis is under indictment on two charges of conspiracy in connection with the alleged capitol frauds.

Today's sessions of court were devoted by the Commonwealth to laying the foundation of its case. James Scarlett, in his opening address to the jury, said the State expected to prove that the defendants, Contractor John H. Sanderson, former Auditor General William P. Snyder, former State Treasurer William L. Mathues and James M. Shumaker, former superintendent of grounds and buildings, conspired to cheat and defraud the State in the payment of bills for the capitol furnishings.

John E. Stott, former secretary of the board of public grounds and buildings, who was on the stand for an hour under examination by the Commonwealth, seemed reluctant to identify certain plans and specifications prepared by Hueston. He could not recognize them as having been seen by him before.

Superb Routes of Travel.

GEM OF THE OCEAN—
Santa Catalina Island
OVER TWO HOURS ON THE ISLAND RETURNING SAME DAY.

Hotel Metropole
Steam heated and up to date. European plan, operating its own dairy of 100 head of selected stock.

Steamers Hermosa or Cabrillo leave San Pedro on arrival of trains leaving Los Angeles:
SOUTHERN PACIFIC ..... 9:05 A.M.
SALT LAKE ..... 8:50 A.M.
PACIFIC ELECTRIC ..... 9:15 A.M.
The company reserves the right to change steamers or their time of sailing without notice.
WORLD'S RECORD FOR GAME FISH.

Glass Bottom Boats to See the Wonderful Marine Gardens in Deep Crystal Waters
BANNING CO., Pacific Elec. Bldg., Los Angeles. Phones: Sunset Main 36, Home F5934.

FOR SAN FRANCISCO, SEATTLE—
And all points in the Northwest. Large elegant steamships
SANTA ROSA and QUEEN
Leave Los Angeles 10 A.M. Wednesday and Sunday.
DAYLIGHT EXCURSIONS TO SAN DIEGO LEAVE LOS ANGELES TUESDAY AND SATURDAY 8.00 A. M. SPECIAL RATES
Reduced freight rates to and from San Francisco and Coast Ports may be secured on application. CITY OFFICES 228 SOUTH SPRING STREET. Phones Sunset Main 41; Home A9217.
PACIFIC COAST STEAMSHIP CO.

SAN FRANCISCO—$9.85 First Class
Including berth and meals. EUREKA, $17.85. PORTLAND, $21.85. GRAY'S HARBOR, $19.85. SEATTLE, $21.85.
S.S. BROOKLYN, JANUARY 29.
S.S. F. A. KILBURN, FEBRUARY 1.
PASSENGER ACCOMMODATIONS UNSURPASSED. Lowest freight rates. 1st class, 21c per cwt., 2nd class 20c, 3rd class 18c, 4th class 17c, 5th class 15c. Prompt deliveries. C. J. LEHMAN, Gen. Mgr., 383 SO. SPRING ST. PHONES: Main 805; A9976.
INDEPENDENT STEAMSHIP LINE

$6.85—SAN FRANCISCO— $4.85
First Class. Berth and Meals Included. Second Class.
Steamer "J. B. Stetson" Thursday
Lowest rates to EUREKA, PORTLAND, SEATTLE. And all PUGET SOUND POINTS. Tickets and information, 215 South Spring St. Phones Main 1266, A1262. S. MAGNUS, General Agent.
PACIFIC COAST STEAMSHIP CO.

PORTLAND, Seattle, San Francisco, Eureka—
The steamers ROANOKE and GEO. W. ELDER leave San Pedro every Thursday at 7 p.m., for the above, connecting with all northwestern points. For rates and further information, call at general offices NORTH PACIFIC STEAMSHIP CO., 524 South Spring st. Phones Main 5115; Home A7460.

TAKE TILTON'S TROLLEY TRIP—$1.00
102 miles for 100 cents with an experienced guide, in observation chair car. Free admission to Cawston Ostrich Farm and San Gabriel Mission, 30 miles along the surf from Long Beach to Huntington Beach, Pasadena's Hotels, 25 miles through Orange Groves. Pick the fruit if you wish. Daily at 9:30 a.m. from Pacific Electric Depot. One dollar pays for all. Season opens Jan. 27. Inquire. Phones, Sunset: Main 960—Home, F-2444.

Theaters—Amusements—Entertainments

MOROSCO'S BURBANK THEATER—Los Angeles Stock Company
Another Great Big House Last Night
TONIGHT—TONIGHT
"Are You a Mason?"
The Times said: "A three act farce of the highest merit; every seat filled, everybody satisfied."
The Examiner said: "One of the best farces ever written, played in a way commensurate with its quality."
The Herald said: "Company at its best. A highly amusing farce."
Regular Prices—10c, 25c, 35c, 50c
NEXT WEEK—"HOME FOLKS." By the author of "In Old Kentucky."

MASON OPERAHOUSE— H. C. WYATT, Lessee and Manager.
MATINEE TODAY—TONIGHT AND TOMORROW NIGHT. The Only Comedians.
"GEORGE WASHINGTON, JR."
CARTER DEHAVEN and FLORA PARKER assisted by a big cast including Jos. P. SWEATMAN and a singing and dancing Cohanesque ensemble. Patriotic songs by Cohan. Cohan music enlivened by Cohan fun. Prices—$1.50, $1.00, 75c and 50c.
SEATS NOW ON SALE FOR ALL PERFORMANCES OF
Madam Butterfly
MONDAY, TUESDAY and WEDNESDAY NIGHTS—TUESDAY AND WEDNESDAY MATINEES. Seat sale for Pasadena engagement opens Saturday morning, at Jarvis & Prins's.

ORPHEUM THEATER—MATINEES DAILY EXCEPT MONDAY. BOTH PHONES 1447.
Advanced Vaudeville
MANELO MARNITE TROUPE—FOSTER & FOSTER—GEORGE WILSON—CORELLI—IMMAN'S DOGS—ARLINGTON FOUR—THREE KEATONS—MOTION PICTURES—GALLAGHER & BARRETT.

GRAND OPERAHOUSE—Matinees Sunday, Tuesday, Thursday, Saturday. PHONES—Main 1267, A1267.
THE FAMILY THEATER.
DAINTY DAZZLING DELIGHTFUL
ARE YOU CRAZY?
JUBILANT—JOYFUL—JINGLING—JOLLITY
NEXT WEEK—"GIRL OF THE STREETS."

SIMPSON AUDITORIUM— L. E. BEHYMER, Manager.
Farewell Recital Thursday Night, Jan. 31
Mr. Daniel Frohman presents the MOST FAMOUS OF MODERN VIRTUOSI
JAN KUBELIK
Assisted by MLLE. BERTHA ROY, Pianist; HERR LUDWIG SCHWAB, Accompanist. Seat Sale now on at BARTLETT MUSIC CO. PRICES $2.00, $1.50, $1.00 AND 50c.
NEXT FEAST OF MUSIC— Saturday, Feb. 1, Matinee
Adela Verne, Pianist
SEATS NOW ON SALE—50c, 75c, $1.00, $1.50 and $2.00, at BARTLETT MUSIC CO., City Hall. DON'T MISS THIS ONE.

INDOOR CIRCUS—Fourth and Hill Sts.—
OPENS SATURDAY MATINEE. TWICE EVERY DAY, RAIN OR SHINE.
DICK FERRIS'
Indoor Circus
The One Great Novelty in the Amusement Line
Bring the Children to the Daily Matinee
MATINEES—10c and 25c. NIGHTS—50c, 75c and $1.00. GREATEST SHOW EVER SEEN.

VISIT CAWSTON OSTRICH
SOUTH PASADENA, CALIFORNIA.
See the Gigantic Ostriches and Broods of Chicks Just Hatched
Magnificent leather display. A Cawston Plume is the best Souvenir of California.
Take Pasadena cars marked "Cawston Ostrich Farm."
Buy excursion tickets, 25c, at P. E. Ticket Office, or our
CITY STORE, 224 W. 3RD ST., Bradbury Block.

THE AUDITORIUM—SPARKS M. BERRY, Manager. FIFTH AND OLIVE STS.
"THEATER BEAUTIFUL"
ALL THIS WEEK—MATINEE SATURDAY. The FERRIS STOCK COMPANY in FLORENCE STONE in the great Religious Drama.
"THE HOLY CITY"
PRICES—10c, 25c, 35c and 50c; matinees, 10c and 25c. PHONES—FIRST, Main 69; NEXT WEEK—"WAY OUT WEST," with DICK FERRIS.

LOS ANGELES THEATER—COR. FOURTH AND BROADWAY. PHONES—Main 829—A1829.
TONIGHT AND ALL WEEK—MATINEES WEDNESDAY AND SATURDAY.
SPECIAL PRICES—25c, 50c, 75c nights—Matinees 25c and 50c—Fritzi Scheff in Opera Success—
"BABETTE" FOR THE FIRST TIME IN THIS CITY
NEXT WEEK—TEDDY WEBB IN "FANTANA."

BELASCO THEATER—HOME OF THE ONLY HIGH CLASS STOCK COMPANY IN THIS CITY.
TONIGHT—BIG MATINEE TOMORROW
THE BELASCO THEATER STOCK COMPANY PRESENTS A NEW COMEDY OF COLLEGE GIRL LIFE—
"COMMENCEMENT DAYS"
By Virginia Frame and Margaret Mayo.
NEXT WEEK—First production in America of the reigning success of the Vienna stages—
"LITTLE DORRITT"
DRAMATIZED FROM CHARLES DICKENS'S STORY AND ADAPTED FROM THE GERMAN OF FRANZ VON SCHOENTHAU BY MARGARET MAYO.
Seats for "LITTLE DORRITT" on sale now.

VENICE OF AMERICA—Sunday—
CAPT. LESLIE PEACOCKE PRESENTS MISS GERTRUDE KELLER & CO. IN
PLAYLETS AND HIGH VAUDEVILLE
AUDITORIUM AT 3:30 AND 8:15 P.M. PRICES 10c, 20c AND 30c.

Timely Special Announcements.

FORTUNES—
In Sweet Potatoes
Are Being Made at
Merced CAL.
Merced is situated in the San Joaquin Valley, on the main lines of the Southern Pacific and Santa Fe Railroads.
Land that costs $25 to $35 per acre is being planted in sweet potatoes, which yield from $100 to $250 an acre the first year.
All varieties of fruits, vegetables, grains, etc., grow abundantly and yield large revenues. Dairying is extremely profitable.
With $2500, a 20 or 40-acre tract can be purchased and improved, and will yield a good income the first year.
IT COSTS NOTHING TO LET US TELL YOU HOW. WRITE
Secretary Chamber of Commerce, Merced

GALLERY OF SCIENTIFIC WONDERS—
For men only. Admission free. 129 South Main street. Science and Art blended, telling the story of Life from the cradle to the grave. Only one of its kind on the American continent. Life-size models revealing the secrets. One of the city's greatest attractions. Open daily. 125 South Main st.

Superb Routes of Travel.

MOUNT LOWE—
THE WONDERFUL TROLLEY TRIP UP THE MOUNTAIN. FIVE CARS A DAY FROM SIXTH AND MAIN.
THE PACIFIC ELECTRIC RAIL

nusements--Entertainments.

RBANK THEATER—Los Angeles' Le... ing Stock Hou...
eat Big House Last Night
GHT--TONIGHT
ou a Mason?"
...ture of the highest merit; every seat filled, everybo...
...best farces ever written, played in a way compromis...
...a best. A highly amusing farce."
ices--10c, 25c, 35c, 50c
...By the author of "In Old Kentucky."

OUSE— H. C. WYATT, Lessee and Manager.
...GHT AND TOMORROW NIGHT. The Class A Mus... Comedians.
WASHINGTON, JR."
...PARKER assisted by a big cast including WILLIE P... ...dancing Cakewalk ensemble. Patriotic tableau ... ...tion. Prices--$1.50, $1.00, 75c and 50c.
W ON SALE FOR ALL PERFORMANCES OF
n Butterfly
...ONERDAY NIGHTS--TUESDAY AND WEDNESDA... ...ek engagement opens Saturday morning. Pop. 1...

TER—MATINEES DAILY EXCEPT MONDAY. BOTH PHONES 1447.
ed Vaudeville
...OSTER & FOSTER--GEORGE WILSON--MULLEN & ...LINGTON FOUR--THREE KEATONS--OSWE... & BARRETT.

OUSE—Matinees Sunday, Tuesday, Saturday. ...PHONES--Main 1947, A5317.
YOU CRAZY? WITH WILLIAM COLLIER
...JOYFUL--JINGLING--JOLLITY ..."GIRL OF THE STREETS."

RIUM— L. E. BEHYMER Manager.
...al Thursday Night, Jan. 30 ...the MOST FAMOUS OF MODERN VIOLINISTS
KUBELIK
...Pianist; HERR LUDWIG SCHWAB, Accompanist. ...USIC CO. PRICES $1.50, $1.00, $2.00 AND $3.
...rday, Feb. 1, Matinee
erne, Pianist
...$1, $1.50 and $2.00, at BARTLETT MUSIC CO., ...
...urth and Hill Sts.—
...L. TWICE EVERY DAY, RAIN OR SHINE.
K FERRIS'
r Circus
...ity in the Amusement Line ...n to the Daily Matinees
...25c, 35c and 50c. GREATEST MENAGERIE ...

ON OSTRICH FARM
...ADENA, CALIFORNIA.
...ntic Ostriches and ...hicks Just Hatched
...isplay. A Cawston Plume is the ...ifornia.
...arked "Cawston Ostrich Farm." ...ets. 25c, at P. E. Ticket Office, ...
...24 W. 3RD ST., Bradbury Block.
SPARKS M. BERRY, Manager. FIFTH AND OLIVE STS.
...TURDAY. The FERRIS STOCK COMPANY ...ll in the great Religious Drama.
OLY CITY"
...10c and 15c. PHONES--F2397, Main 336. ...UT WEST." with DICK FERRIS.
ATER—COR. FOURTH AND SPRING STS. PHONES--Main 8429--A6128. ...MATINEES WEDNESDAY AND SATURDAY. ...ights--Matinees 25c and 50c--Privat... ...ocket's ...
ETTE" FOR THE FIRST TIME IN THIS CITY.
...Y WERE IN "FANTANA."
...—HOME OF THE ONLY HIGH CLASS ...—STOCK COMPANY IN THIS CITY.
MATINEE TOMORROW
...COMPANY PRESENTS A NEW COMEDY ...
EMENT DAYS"
...ma and Margaret Mayo.
...tion of the reigning success of the Berlin ...
E DORRITT"
...ENE'S STORY AND ADAPTED FROM THE ...AU BY MARGARET MAYO.
...—Sunday—
...ENTS MISS GERTRUDE KELLER & CO. IN ...
D HIGH VAUDEVILLE
...8:15 P.M. PRICES 10c, 20c AND 30c.

Announcements.

t Potatoes
g Made at
ced CAL.
...ley, on the main lines of the Southern Pa... ...being planted in sweet potatoes, whose ...ions, etc., grow abundantly and return ... ...be purchased and improved, and with ...
...OU HOW. WRITE ...
of Commerce, Merced, ...
FIC WONDERS—
...uth Main street. Science and Art ... ...the cradle to the grave. Only ... ...ese models revealing the secrets of ...en daily 135 South Main st. Admi...
s of Travel.
...P OF THE MOUNTAIN. FIVE ... ...MAIN.
ELECTRIC RAILWAY

PACIFIC SLOPE.

NEED TROOPS NO LONGER.

Nevada Legislature Acts on Federal Soldiers.

Governor Will Sign Police Bill Today.

New Laws Suggested by Chief Considered.

[BY THE ASSOCIATED PRESS—P.M.]

CARSON, Jan. 28.—The evening session of the Assembly of the Nevada Legislature resulted in the introduction of several measures suggested by the Governor. The most important action of the body was the withdrawal of the joint resolution asking President Roosevelt to retain the troops in Goldfield for ninety days. It is given out that this resolution will never be presented and that the State will endeavor to rush the formation of its police.

In withdrawing the resolution, Representative Husky offered no explanation to his fellow-members.

The State police measure will be signed by Gov. Sparks either late tonight or in the morning. The Governor forwarded a message to both houses today requesting special legislation where county or district attorneys have been derelict in their duty.

A bill was introduced in the Senate in compliance with the message. It gives the Attorney-General power to prosecute and appoint deputy attorneys in case a District Attorney, through favoritism or other reasons, fails to bring a case to issue. This measure is primarily aimed at the District Attorney at Goldfield, who, it is stated, has failed to perform the duties of his office.

The Governor also recommends a new arbitration commission, an appropriation of $50,000 for improvement and enlargement of the penitentiary; a sum sufficient to furnish the new State library building, and a sum sufficient to carry out the provisions of the new law regulating prosecutions by the Attorney-General.

Many applicants are personally pressing themselves to the Governor for positions on the State police. It is proposed to use only the men of the best character and tried service in the hope of making the force the most efficient possible.

The Governor transmitted two messages to the Legislature, the first recommending the passage of a law adjusting the first judicial district, and the other requesting the formation of a State arbitration commission to adjust the matter between disputants in all labor cases.

OREGON LAND FRAUD.

ENTERS FIGHT ON ATTORNEY.

JURY DISMISSES CONSPIRACY CASE AGAINST MAYS.

Prosecution in Oregon Land Fraud Trial Admits Lack of Evidence and Case Defendant Is Exonerated While Ex-United States Attorney Bears Brunt of Battle.

[BY THE ASSOCIATED PRESS—A.M.]

PORTLAND, Jan. 28.—The prosecution finished its case in the Hall-Mays conspiracy trial in the Federal Court this morning, and Heney moved to dismiss the action against Defendant Edwin Mays.

The prosecution explained that there was not sufficient evidence brought out against Mays, so the latter was exonerated and discharged.

This afternoon L. R. Webster, as counsel for John W. Hall, made a motion to have the court instruct the jury to acquitte the sole remaining defendant, but Heney opposed it.

Of the twelve men indicted on the charge of conspiring to fence government land in Wheeler, Hall is the only one standing the brunt of prosecution. W. W. Stetwer, H. H. Hendricks and Horace B. Zachary, owners of the Blue Creek Company, have pleaded guilty and made an arrangement with the prosecution for a light fine and a nominal imprisonment, in return for testifying against Hall.

C. Zachary has disappeared. Oscar Hermann will not be tried on the indictment. Charles A. Watson, who took a homestead fraudulently for Hermann, et al, became a government witness. Clark E. Loomis and E. D. Bonnell, special agents, will not be tried, and the two others embraced in the indictment, Franklin Pierce Mays and Edwin Mays, have had the case against them dismissed.

TRIED FOR LAND.

Henry E. McGinn, Charles H. Carey and W. E. Burke were called as witnesses for the prosecution this morning. Burke's testimony was that he and W. G. Goslin, acting for A. B. Hermann and the Astoria and Columbia River Railroad, tried to secure land in Tillamook which was wanted by the Northern Pacific Railway Company. Burke and Goslin hired twenty men to go on the sections at $2 a head. Burke, Burke, Goslin and the rest were indicted. C. W. Fulton, not then elected to the Senate, represented Burke and Goslin, and took up the matter with Hall, Judge McBride, Oscar Hermann, as Commissioner of the General Land Office, and Atty.-Gen. J. W. Griggs.

Some of Fulton's letters to Hall show that Burke was anxious to have matters terminated, but that if Hall could not consistently do this, Fulton did not expect it. Fulton sent Hall a letter, with a communication from Hermann, in which the commissioner was willing to do what he could, but explained that the matter should be taken up before the Department of Justice. In conclusion, Fulton suggested that Hall take steps to secure delay to compromise, as proposed. The Hermann letter was identified by Commissioner Richardson, secretary to Heney, and was introduced at the Hermann trial in Washington, having been surrendered to the government by Fulton.

Hall's reply to Fulton was that the matter was in the hands of the Attorney-General, and that any instructions he might give, Hall would cheerfully comply with.

SECURED BONDSMEN.

At the time suggested that if Hall had any acquaintances friendly enough that they might assist the Attorney-General in arriving at a decision shortly after this came a letter to Hall from Fulton, in which the latter stated District Attorney was informed that an annual pass had been issued to that official over the Astoria and Columbia River Railroad.

Judge McGinn merely testified that he had secured bondsmen for Johnson and Allen, who were indicted with Burke and Goslin, at the request of Fulton. He knew nothing of the case.

Judge Carey's testimony was not exactly what the prosecution had expected, and put up to Heney the proposition made to F. P. Mays, which Heney had contended was made by Hall.

Heney tried to have F. P. Mays admit that when Hall learned of Mays's connection with land frauds, Hall promised to grant Mays the privilege of appearing before the grand jury in his own defense, and make an explanation. May asserted his privilege, and declined to answer.

According to Carey, who was May's partner, he thought they also had an understanding with Heney, who succeeded Hall, to testify, but when Mays went to see the grand jury he was informed in the anteroom that the matter had already been acted on.

Heney introduced his oath of office, which was taken December 14, 1904, by which he probably intended to show that very little was done in prosecuting the land frauds by Hall until he appeared on the scene, and also that at the time Carey supposed Heney had granted the concession to Mays, the prosecutor was not here.

BLAZING OIL.

HARFORD BAY MASS OF FLAMES.

BLAZING OIL FROM THE TANKS SPREADS OVER THE WATER.

Fire Which Started from Flash of Lightning Burns Many Hours, but Finally Is Extinguished After Consuming Large Amount of Mineral Fluid.

[BY DIRECT WIRE TO THE TIMES.]

SAN LUIS OBISPO, Jan. 28.—The fire which was started yesterday afternoon in an oil tank belonging to the Union Oil Company at Port Harford, by a stroke of lightning, burned all of last night and and until late this afternoon, consuming, with their contents, the tank which was first set on fire, and three others belonging to the Standard Oil Company.

No other damage was done, although it was thought at one time that nothing could save the Marre Hotel, the Port Harford wharf and several cottages belonging to workmen around the oil tanks.

All the contents of the hotel and the cottages were removed to the decks of the steamers or to the surrounding hills, and the inhabitants fled to the hills, scantily clad, in a heavy rainstorm.

A large quantity of the oil in the first tank to take fire was pumped out and it ran into the tanks on board the company's oil steamer Lansing. It was hoped thus to save all of the others, but after the oil became too hot to pump into the steamer with safety and the pumps were shut down, the remaining oil in the tank exploded and set fire to the other three tanks belonging to the Standard. These burned all during the night and were burning fiercely at noon today, although a portion of their contents had been pumped out and run into the company's steamer Drake. A large quantity of the oil was spread over the ground by frequent explosions and ran down onto the waters of the bay, blazing fiercely.

Debris from one of the tanks which exploded at 2 o'clock this afternoon was blown more than a mile away. A desperate fight had to be kept up all of the time to save the wharf and the hotel and cottages, and the four other tanks, but at 6 o'clock tonight the wind shifted and all danger of any more destruction passed.

Thirty-seven thousand barrels of oil were in the tank of the Union Oil Company, but at least half of this was pumped out. Half of the contents of the other tanks also was saved. The total loss is roughly estimated at $150,000.

At 7 o'clock tonight it is stated that the fire is under control and if no high wind prevails all danger is past.

Today, just three minutes before the explosion of one of the tanks, thirty men who were on top of it had just left their positions. Had they remained the entire number would undoubtedly have been killed.

President Lyman Stewart of the Union Oil Company said in Los Angeles last evening that he had received information that the total loss of oil, both to the Standard and Union Oil companies, by the Port Harford fire, would not exceed 20,000 barrels. The bulk of the oil in storage was hurriedly drawn off into vessels, thereby saving it and preventing the fire doing greater damage. He estimated the loss as practically 20,000 barrels or refining oil, worth to the owners, about $1 per barrel, and three tanks at $10,000 each.

REPRIEVE FOR FRUITMEN.

Secretary Wilson Says He Will Do Nothing Until After February Fifteenth.

[BY THE ASSOCIATED PRESS—A.M.]

SAN JOSE, Jan. 28.—In response to a dispatch sent to Secretary Wilson by the committee appointed by the fruit growers of this State to take charge of the sulphur fight, that official has wired that no definite steps will be taken before February 15 and that California fruit growers will be given fair play in the matter of sulphuring apricots.

Arthur R. Briggs, chairman of the delegation, is in the East at present, but upon his return in a few days he will call a meeting of the delegation to decide upon the next step to be taken.

C. D. Petitt, the member of the committee who reports the Santa Clara section, said today:

"In my opinion, if we hope to save our dried fruit industry we cannot afford to lessen our vigilance in this matter because of seemingly favorable reports from Washington.

"It is evident the Department of Agriculture needs more information on the subject from the standpoint of practical growers, and, while it may be found advisable to postpone until some later date the conference at Washington, the committee will be on the alert and ready to act at any time."

DISCUSS QUAKE CLAUSE.

Fire Insurance Commissioner Named by Governor Decides on Form of Standard Policy.

[BY THE ASSOCIATED PRESS—P.M.]

SAN FRANCISCO, Jan. 28.—The commission named by the Governor to recommend a standard form of fire insurance policy to be adopted for California at the next session of the Legislature, met today in the offices of E. Myron Wolfe, and decided to take the New York standard policy as a basis for its deliberations.

There were present W. J. Dutton, of the Fire Underwriters; Percy T. Morgan, representing the San Francisco clearinghouse; F. W. Van Sicklen and Allan W. Wright, Merchants' Association; James W. Kirk, Board of Trade, and F. A. Cutler, Gov. Gillett's law partner, who represented the Governor.

One of the points which was discussed was the advisability of a definite and unalterable form of allowing riders, such as earthquake clauses, to be attached, at the option of the different companies. Nothing definite was settled. It was also suggested that there be printed on the reverse of the policy a summary of advice to the insured, such as that moving a building without securing permission of the company issuing the policy would void the insurance.

Further meetings will be held from time to time, as the sub-committee progresses with its work, and the final report will be made to the Legislature at the next session.

BAD MISTAKE.

TRIES TO BRIBE WRONG OFFICER.

SALOON-KEEPER INDICTED FOR SEEKING VOTE.

San Francisco Grocer and Rumseller Wants Renewal of License and Pays $300 to President of Police Commission Expecting to Secure Favor, Is Charge.

[BY THE ASSOCIATED PRESS—P.M.]

SAN FRANCISCO, Jan. 28.—Carl E. Ritter, a German saloon-keeper and grocer, was indicted by the grand jury today on the charge of giving and offering a bribe to A. D. Cutler, president of the Board of Police Commissioners.

Ritter went on the stand today and admitted he had given Cutler $300 for the purpose of securing his favorable vote on his application for a renewal of his saloon license in the Presidio district.

Ritter has been in custody since last Saturday, and is now in a cell in the city prison, being unable to raise a bond of $10,000 or $5000 in cash to secure his release.

The bribery to which Ritter has confessed took place over a week ago. Cutler was visited by Ritter in his office and at the first meeting Ritter merely left a note on his desk, reading that Cutler might easily secure a half interest in the saloon. The next day he returned, according to the testimony of Cutler, and asked him how many eggs he had in his basket. Cutler did not understand the question and made some evasive reply. Ritter then retired but returned in a few minutes and quietly slipped $200 in $10 gold pieces in Cutler's hand.

Cutler at once reported the matter to Dist.-Atty. Langdon and Chief of Police Biggy. Ritter was arrested and the District Attorney has been holding him since in an attempt to discover if there is any person who is attempting to extort money from saloon-keepers on the strength of alleged influence with the Supervisors or police commissioners.

Ritter had stated that he was by told a man, the son of a saloon-keeper, that there was a chance to get the support of the police commissioners by seeing the right man.

GIVES BLOCK TO CHURCH.

CROCKER IS THE DONOR.

[BY THE ASSOCIATED PRESS—A.M.]

SAN FRANCISCO, Jan. 28.—The fifty-eighth convention of the Episcopal Diocese of California was held today at Trinity Church. After the celebration of the Holy Communion, of which Bishop Nichols was celebrant, the most important event of the day took place when W. H. Crocker appeared in behalf of the Crocker heirs and presented to the church the block on Nob Hill bounded by California, Sacramento, Mason and Jones streets, the site of the old Crocker mansion, where a splendid cathedral is to be erected.

Bishop Nichols received the deeds in the name of the church. A. N. Drown appeared at the same time and presented a deed of gift of $50,000, the first cathedral endowment.

The plans for the cathedral were received today from London. The sermon today was preached by Rev. Louis C. Stanford. The House of Churchwomen opened its annual session this afternoon.

TO PUSH LAND FRAUD CASE.

TRIALS TO BE SET LATER.

[BY THE ASSOCIATED PRESS—A.M.]

PORTLAND, Jan. 28.—While no more land fraud cases will be tried at the present term of the Federal Court, there is no intention on the part of the government to abandon them. At the conclusion of the Hall-Mays conspiracy case this week, Heney will return to San Francisco to resume the prosecution of the municipal graft cases.

Before adjourning this term of court, Judge Hunt will probably be asked to dismiss the indictment against ex-State Senator George C. Brownell, who is charged with subornation of perjury. If any further indictments are to be dismissed, it is not known.

All the remaining cases will then be set for trial at the April term.

SHEEP MEN HAPPY.

RAIN ASSURES GRAZING.

[BY DIRECT WIRE TO THE TIMES.]

PRESCOTT, Jan. 28. — [Exclusive Dispatch.] The rains of yesterday and today are a godsend to the stock and sheep interests of Northern Arizona. The latter had applied to Forester Pinchot for permission to graze sheep on the Prescott forest reserve, which was granted.

The downpour assures feed and water on the desert ranges, and sheepmen say it will not now be necessary to use the forest reserve. The outlook is for the greatest sheep year in the history of Yavapai county. Two hundred thousand head will be sheared at Codes alone. Shearing starts Friday.

SLOPE BRIEFS.

Clerk Manley Dies Suddenly.

SAN FRANCISCO, Jan. 28.—James F. Manley, deputy clerk of the United States District Court, died early this morning at his residence in this city, heart disease being the cause. He performed his usual duties yesterday and his death was entirely unexpected. He had been in the employ of the government since 1879 and was well known to the legal fraternity of the Pacific Coast.

Mail Robber Suspect Caught.

MARYSVILLE, Jan. 28.—Tony Everett, wanted for complicity in the robbery of a United States mail wagon in this city three weeks ago, was captured here this morning by the police. He arrived from San Francisco on the midnight train and went in hiding in the red light district. The officers were informed and arrested him at 4 o'clock this morning. The three others directly implicated are now in custody in San Francisco.

Sues Bank's Stockholders.

SAN FRANCISCO, Jan. 28.—The Aladin Oil Company, one of the large depositors in the defunct California Safe Deposit and Trust Company, commenced action today in the justice's court against all stockholders of the insolvent bank, naming some 375 defendants, for the purpose of recovering several and pro rata judgments against each of said stockholders. The amount alleged to be due to the Aladin Oil Company on October 30, 1907, in $16,222.10.

Old Resident Drops Dead.

STOCKTON, Jan. 28.—Thomas P. Moore, aged 75, one of the oldest citizens of Stockton, dropped dead this morning while sweeping his yard. He had been a resident of Stockton forty-seven years and is survived by his sister, Mrs. A. H. Randall of San José, and a number of relatives in the East.

Watchman Drowns in Basement.

SAN FRANCISCO, Jan. 28.—The disappearance, last Friday, of the night watchman of the Golden Gate building, a structure in course of erection on First street, was explained today when the dead body of the man was found floating in three feet of water in the basement. He was known to his employers only as "John."

Run Down While Praying.

STOCKTON, Jan. 28.—While in the attitude of prayer on the Southern Pacific track this afternoon, near Tracy, an aged stranger was struck by passenger train No. 26, en route to Stockton. It was apparently a deliberate suicide. The man was horribly mangled. The body was brought to Stockton and taken to the morgue.

Hunter Saved by His Boots.

PHOENIX, Jan. 28.—[Exclusive Dispatch.] Judge R. E. Sloan, Pat Tharaldson Pinney, Frank Cox, B. S. Haffner, known as Theodore, have just returned from a duck hunting trip near Florence. Theodore, who weighs 210, with his coat loaded with shells, rubber boots and gun, was capsized, and would have lost his life but for Pinney, who pulled him up by the boots.

SCHEME PROVES SUCCESS.

Many Employees of United States Steel Corporation Share in Profits of Big Concern.

[BY THE ASSOCIATED PRESS—A.M.]

NEW YORK, Jan. 28.—An extra dividend of approximately 60 per cent. will be made to the employés of the United States Steel Corporation who, under the profit-sharing plan, took preferred stock in the company five years ago and still hold it.

The stock was sold to employés in 1903 at $82.50 per share, and they were allowed to pay for it in installments, at the same time receiving the regular 7 per cent. interest. In addition to this, it was announced that an additional 5 per cent. a year would be paid to each employé who kept his stock for five years, the sum to be paid at the end of that period. In case any employé sold or otherwise disposed of his stock this bonus was to go into a fund for the benefit of the employés who retained their stocks.

It is said that including this bonus each share of stock will have paid its owner during the five years $125.50, or $42.90 more than the original cost of the stock.

The object of the sharing plan was to keep men in the employ of the company, and to give them a personal interest in the success of the business. In this, it is said, it has been very successful.

OBITUARY.

Count Leopold.

HEIDELBERG, Jan. 28.—Count Leopold, the reigning Prince of Lippe, died today.

AT NEW YORK HOTELS.

NEW YORK, Jan. 28.—[Exclusive Dispatch.] At the Martha Washington, Miss H. W. Westwood; Continental, T. M. Barrows and wife; Grand Union, A. Fosgate; Grand, Miss A. Griesinger; Breslin, F. Evans and wife, Riverside; Holland, Miss M. L. Hart.

IN SAN FRANCISCO.

[BY DIRECT WIRE TO THE TIMES.]

SAN FRANCISCO, Jan. 28.—[Exclusive Dispatch.] At the Hotel St. Francis, J. Schoder, H. L. Tweed and wife, Edward Baer, F. Piano, Thomas Simpkins, Robert Little.

CHEAP, EFFECTIVE, PALATABLE.

APENTA

HUNGARIAN NATURAL PURGATIVE WATER.

City Hotels.

The Alvarado

Hotel, opposite Westlake Park. Ten minutes to business center. Is making special rates to families and tourists. Beautiful flower roof garden, large porch. Steam heat, telephone, hot and cold water in each room. Also garages. Telephone Ex. 46.

New and Absolutely Fire Proof

Hotel Hayward

Rates $1.00 and up per day. 250 rooms. Large sample rooms. SPRING STREET, CORNER SIXTH. H. C. FRYMAN, Proprietor.

Hotel Ingraham
1045 Ingraham St.
Take Seventh Street Car to Bixel.

One of the newest and best constructed family and tourist hotels in the city. Its high location and surroundings make it delightfully cool and free from the dust and noise of the thoroughfare. Within walking distance of the shopping and theater district. Appointments substantial and refined. Table and service the best. Write for booklet. BERNARD BEYER.

WESTMINSTER HOTEL

Northeast Corner Main and Fourth Streets.
EUROPEAN PLAN
Rates—$1.00 and up per person, without bath; $1.50 and up with bath.
Excellent Cuisine—Reasonable Prices. Special—Commercial Lunches 50c.

Hotel Pepper

7th and Burlington ave. The elite family hotel of the city; the most elegantly appointed new hotel; more comfort than you can get at home; the cuisine especially unexcelled; a place of refinement and contentment. Take electric cars on Broadway marked "Westlake Park;" they pass the door. Get off at Burlington ave.

ELMER F. WOODBURY.

HOTEL WESTMORE, No. 1009 West Seventh. The model hotel. Four blocks from the postoffice. Special inducements to families. One suites four for bachelors. New management. C. J. CORWIN.

Percival Apartments

Special Rates

Two-room apartments, buffet, kitchen, private baths, $20 per month. Three-room apartments, buffet kitchen, private bath, $30, $35, $50 and $60 per month. Elegantly appointed, everything furnished—hot water, steam heat, electric lights, etc. Walking distance from center of city. 345 S. Hill St. Phones: Ex. 778—Sunset Broadway 1578.

Abbotsford Inn Cor. Eighth and Hope

The best close-in Family Hotel in the city. Spacious court, large sunny rooms, soft beds, steam heat, billiard room, best table in city for the money. Special rates to couples. Both phones. I. N. INSKEEP, Prop.

Hartmann Apartments

Cor. West Washington and Oak Sts. The most select apartments in the city. Phones:
Home B4805. Sunset West 5544.

HOTEL ORENA

Everything new. Opposite Postoffice. 726 West Seventh Street. Fireproof, steam heat. Beautifully furnished. Phone Main 2775, Home F2608.

Hotel Pleasanton

1129 So. Grand Ave. An American plan hotel, all modern improvements. Table and service the best. Rates $10.00 to $15.00 per week. F1626. Broadway 2221. E. H. FARMELEE.

City Restaurants.

The most accessible, the most delightful, the most spacious, and altogether the best place to go for a fine dinner, or any meal, at popular prices, is

Levy's Cafe

N. W. CORNER THIRD AND MAIN.

CAFE BRISTOL

Every department perfectly equipped. Excellent menu, best service and good music. Entire basement H. W. Hellman Bldg., Fourth and Spring Sts.

San Francisco Hotels.

HOTEL JEFFERSON
TURK AND GOUGH STREETS
SAN FRANCISCO
SPECIAL RATES

New hotel, faces Jefferson Square. Two blocks from Van Ness Ave., the present shopping district. Car lines transferring all over city, pass door. Every modern convenience. 250 rooms single or en suite, 150 private baths. American and European plans. Prices moderate. Omnibus meets all trains.

STEWART-BARKER CO.

Royal House, San Francisco

FOURTH AND HOWARD STS.
200 outside rooms; steam heat; hot and cold water. Prices 50c to $2.50 per day. Weekly rates. Cafe. F. L. TURPIN, Prop.

Valuable Information FREE

About the Fruit, Dairy, Farming and other resources of the Pacific Coast.

For Home Seekers

Booklets
Literature
Free

Sunset Magazine

Home Seekers
Bureau of Information
Sixth & Spring Sts.
Los Angeles, Cal.
Office Southern Pacific Company

Resorts

INFORMATION BUREAU
4TH FLOOR TIMES BLDG.
9 A.M. to 6 P.M. OPEN DAILY

The TIMES FREE INFORMATION AND RESORT BUREAU is for the accommodation of those seeking recreation, rest and recuperation among seashore and mountain resorts. Particulars are furnished regarding Hotels and Private Boarding Houses; their attractions, rates, etc. Photographs, circulars and transportation literature are kept on hand for inspection and distribution. Times readers can obtain here, in a few minutes, information that would take a week and in many instances longer to procure if they were compelled to write for it.

The Maryland

Our Grill Is Now Open
Eleven In the Morning Till Midnight

Auto Parties Nicely Served

Splendid After Theater Dinners
Careful Attention to Special Parties

The Leighton

On Westlake Park, Los Angeles. The most beautifully located hotel in the Metropolis. Good reservations can now be made.

La Casa Loma

REDLANDS. Greatly Improved, Enlarged and Beautified. The Center of the Orange Capital of the World.

The Arrowhead

The World's Hottest Mineral Spring. Located on Mountain Side Plateau.

The Virginia

LONG BEACH. The World's Most Magnificent Ocean Hotel. Opens Shortly.

Write for free copy of "California Life." D. M. LINNARD.

The Raymond

Pasadena, Cal.

Finest located hotel in the world. A place for particular people. Fine golf course in front of hotel.
A. W. HODGDON, Mgr.

THE NEW Hotel Marengo, Pasadena South Marengo Avenue Boulevard and Arcadia St. Convenient to railway depots, street cars, churches and parks. A select tourist and family hotel. Steam heat, hot and cold running water, electric lights, and the famous Otterson beds in all rooms. RATES—American Plan, $12.00 to $15.00 per week. Two in room, special rate.

HOTEL GREEN

FIRE PROOF PASADENA
The Finest Winter Resort in the World—J. H. HOLMES, Mgr.
European and American Plan.

Long Beach Sanitarium

LONG BEACH, CAL.

Another Sanitarium just established on the Battle Creek plan, and one of the finest equipped west of Battle Creek. New and strictly modern building of fifty rooms, elegantly furnished throughout; rooms single, en suite and with private bath. Fine treatment rooms just completed, separate maternity ward. Delightful climate, magnificent beach, where bathers may be seen every day in the year. The place to spend a pleasant winter. Visitors welcome; reasonable rates. Take electric car Huntington Building, Los Angeles, get off at 10th st., Long Beach. Sanitarium two blocks east. For further information address W. RAY SIMPSON, Mgr.

La Pintoresca The most comfortable and homelike hotel in PASADENA, CALIFORNIA. Situated on elevated ground in 6 acres of oranges and palms, surrounded by the Sierra Madre Mountains. Elegant appointments; table unsurpassed; pure water; perfect appointments; tennis, billiards. No winter, no pneumonia, no tropical malaria. Write for booklet to M. D. PAINTER, Proprietor, Pasadena, Cal.

Hotel Redondo

A Family Home

Rates as low as $10 per week-room and board.
REDONDO BEACH.

Bimini Hot Springs Hotel, Los Angeles

The most curative treatment known for rheumatism. Modern, steam heat and hot mineral water in every room. Beautiful scenery, no noise, no dust, no tips. Street car to door.
DR. O. W. TAPE, Medical Supt.

Good Roads for Automobiles

The rains have made travelling by auto to Elsinore Hot Springs, and Lake View Hotel, an ideal run. Hotel situated midway between San Diego and Los Angeles. No stiff grades. Ideal scenery, and a first class table. Liberal management. LAKE VIEW HOTEL CO., Waite & Traphagen, Managers.

San Luis Hot Sulphur Springs

Ideal place; thousands find rest and recreation all the year around. Rates from $10.00 per week up. Secure ticket at the S. P. Offices for round trip, one week's board, room and baths, all for $20.00. Write for booklet. L. E. MITTENDORF, San Luis Obispo, Cal., and 129 West First, city.

Glendale Sanitarium

MEDICAL AND SURGICAL
NEAR LOS ANGELES.

LIKE BATTLE CREEK SANITARIUM—The place for the invalid, convalescent and overworked, or any contemplating spending a week, month, or season in a true health resort. Take Glendale car at Huntington Station. Write for booklet A. Phone, Sunset, Glendale 21; Home, Glendale 601.

Mount Wilson

6000 feet high. Tel. Home Sub. 1-4 Rolfs.
Sierra Madre cars to foot of trail. F. B. Ross, Manager.
LOS ANGELES OFFICE, 523 South Spring St.
PASADENA OFFICE, Hotel Green.

SAN JACINTO HOT SPRINGS

RELIEF HOT SPRINGS.
The curative hot mud baths quickly relieve rheumatism and nervous affections. Modern Hotel and Sanitary Bath Houses. For information, write the Springs, San Jacinto, Cal., or see Geo. F. Taylor, 53 S. Broadway, L. A.

Murrieta Hot Springs

The celebrated California health resort. These Springs will cure rheumatism, kidney diseases, stomach troubles, and nervous affections. Round trip tickets good for 30 days, $5.00. Special excursion rate of $2.50, good for 30 days, every Tuesday, via the Santa Fe Railway. F. GUENTHER, Prop.

Water Is one of the most important possessions a California community can have, and homeseekers are invited to investigate the water supply of AZUSA before locating. Best and cheapest water in the foothills. Only an hour from Los Angeles on Santa Fe and Pacific Electric.

OJAI VALLEY

The best country hotel for permanent or transient guests. Terms reasonable. For booklet address Mrs. Gally, Prop., Oak Glen Cottages, Nordhoff P.O., Cal.

Hotel Sierra Madre

Lima st., Sierra Madre, Cal. House, Block 36. In foothills, sixteen miles from Los Angeles, near foot of Mt. Wilson. Pure mountain water, furnace heat. Pacific Electric cars. City Office, 155 S. SPRING ST.

City Hotels.

THE HINMAN Seventh and Figueroa

Under entirely new management. High-class apartments and single rooms.
Home Ex. 57; Main 1037. R. A. GREEN, Prop.

New Rosslyn and Natick House First and Main Streets.

HART BROS., Props. ALL MEALS 15c. 21 MEALS $3.50. 433 South Main Street.

Places to Visit in California

If you desire information or booklets about any Hotel or Resort, Steamship or Railroad Trip advertised in The Times, fill out this blank and mail it to "The Information and Resort Bureau, Los Angeles Times," and you will be supplied immediately.

Resort Bureau Los Angeles Times—Please send me full information about

.....

.....

.....

SIGN HERE:
NAME .....
STREET .....

Hotel and Resort Booklets and Information Blanks always on file at "The Times" Resort Bureau, corner First and Broadway.

POLITICAL.

REVOLT IS ON AGAINST TAFT.

Occurs in Three States Claimed for Secretary.

Fairbanks Will Have Most of Kentucky Votes.

Missouri and Oklahoma Seem Breaking Away.

[BY DIRECT WIRE TO THE TIMES.]

WASHINGTON, Jan. 28.—[Exclusive Dispatch.] The revolution against Taft in Kentucky, Missouri and Oklahoma—three States claimed to be solidly for the Secretary of War—is the subject of much discussion here today.

It is now revealed that Vice-President Fairbanks will have two-thirds of the Kentucky delegation, and in Oklahoma, where the two delegates last week were claimed for Taft, they themselves have come out for Fairbanks.

Missouri, it now appears, instead of being for Taft, is split wide open, and eight Congress districts are in the control of the anti-Taft forces. The St. Louis Globe Democrat and the St. Louis Times are aggressively opposing the activity of Federal officeholders, and an intense warfare has broken out against them.

It is believed that Missouri will cast a good many of its votes for Speaker Cannon, some going for Cortelyou, some for Hughes. Not more than one-third will go to Taft, and this strength will be held only by the most desperate efforts of the Federal crowd.

The Taft people concede today that the claims as to these three States have been upset, but they declare that they can repair the damage done.

Secretary Taft conferred with people from there this afternoon, and imperative orders have been sent to the officeholders to get busy.

TAFT VICTORY.

OHIO CLINCHED FOR SECRETARY.

STATE SUPREME COURT UPHOLDS PRIMARY LAW.

Decision Is Signal Defeat for Senator Foraker and Places Buckeye Commonwealth Irrevocably in Taft Column—Case to Be Taken to the Highest Tribunal.

[BY DIRECT WIRE TO THE TIMES.]

COLUMBUS (O.) Jan. 28.—[Exclusive Dispatch.] Ohio was placed irrevocably in the Taft column today, and Senator Foraker's warfare on the Secretary practically was ended when the Supreme Court of this State upheld the primary law, thus making regular the call for the State primaries February 11.

It is not often that a State court hands down a decision so great with political possibilities as that announced today. What the court literally did was to affirm the decision of the Common Pleas Court of Franklin county in the two cases brought to test the validity of the Bronson primary election law. As stated, the law is held valid. The cases are not to be reported, nor does the court in announcing its decision declare the ground upon which its action is based.

It has been presumed that attorneys supposed to represent Senator Foraker will carry the question to the Federal courts upon the issue raised by Prosecutor Welty of Allen county, but the attorneys for that side today declined to state whether this would be done or not.

Prosecutor Welty said in the clerk's office after the decision was rendered that he would take the case to the Supreme Court of the United States at once, and had obtained from the courts the right to prepare the entry in the case with that end in view.

BRYAN IS GUEST.

MEETS DEMOCRATIC SENATORS.

[BY THE ASSOCIATED PRESS—P.M.]

WASHINGTON, Jan. 28.—William J. Bryan was again the chief guest at a dinner given in his honor tonight by Senator Newlands of Nevada, at "Woodley." Invited to dine with the Nebraskan were thirteen Democratic Senators and Judson Harmon of Ohio.

Tonight's dinner was the second one given by Senator Newlands in honor of Mr. Bryan, and the two functions were arranged so that one-half of the Democratic Senators were entertained last evening and the remainder this evening.

Those present were: Senators McEnery of Louisiana, McLaurin and Money of Mississippi, Martin of Virginia, Overman and Simmons of North Carolina, Rayner and Whyte of Maryland, Stone of Missouri, Taliaferro of Florida, Taylor of Tennessee, Teller of Colorado and Tillman of South Carolina.

Democratic policies in the matter of legislation again formed the chief topic of discussion.

BECKHAM LOSES VOTE.

GOES TO AN OPPONENT.

[BY THE ASSOCIATED PRESS—A.M.]

FRANKFORT (Ky.) Jan. 28.—Former Gov. Beckham lost another vote in today's ballot for United States Senator taken in joint session.

Representative Clair of Lexington, who heretofore voted for Beckham, cast his ballot for John R. Allen of Lexington.

OFF FOR CLEVELAND.

TAFT TO MAKE SPEECH.

[BY THE ASSOCIATED PRESS—P.M.]

WASHINGTON, Jan. 28.—Secretary Taft left Washington tonight for Cleveland to attend the McKinley Day banquet of the Tippecanoe Club tomorrow evening, at which he is expected to make an address. He will return to this city Friday.

Representative McKinlay of California, and Gen. Edwards of the Insular Bureau will accompany the Secretary.

DIVIDEND INCREASED.

NEW YORK, Jan. 28.—Directors of the New York, Chicago and St. Louis Railroad today declared annual dividends of 5 per cent. on both the first preferred and the second preferred stocks.

The dividend on the second preferred is an increase of 1 per cent. over that of the previous year. The first preferred dividend is unchanged.

CONFESSES TO REBATING.

Vice-President of Chicago and Eastern Illinois Says His Road Had the Habit.

[BY THE ASSOCIATED PRESS—P.M.]

WASHINGTON, Jan. 28.—That secret rates were adopted by the Chicago & Eastern Illinois Railroad and by other railroads in Illinois was developed today in the trial of the case of the government against the Standard Oil Company.

Mr. Durand, deputy commissioner of corporations, continuing his testimony, said that in conversation with Mr. Dodge, one of the vice-presidents of the road, he had asked Mr. Dodge whether it was a habit of Illinois roads to make secret rates wholly in the State.

Mr. Dodge had replied that secret rates were made at times, not particularly with the intention of concealing the rates from shippers, but to keep them secret from other railroads.

BRYANESQUE.

SUPREME COURT IS CRITICISED.

BRYAN THINKS LABOR DECISION IS WRONG.

Nebraskan Says Corporation Is Creature of Law and That Those Doing Interstate Business Should Be Restrained from Discharging Men for Belonging to Unions.

[BY THE ASSOCIATED PRESS—A.M.]

WASHINGTON, Jan. 28.—William J. Bryan again today visited the lobby of the House and chatted with members.

His attention being called to the Supreme Court decision holding that a corporation has a right to discharge a man because he is a member of a labor union, he dictated the following statement to the Associated Press:

"I have not had opportunity to read the decision. The subject is one of vital importance, I don't understand by what course of reasoning a majority of the court reached a decision.

"A corporation is a creature of law, it has no rights except those given it by law, and it must not be confused with the natural man, for man was created to carry out a divine purpose. The corporation was created to make money. The corporation enjoys many rights and privileges which are denied to individuals and it cannot claim the possession of any natural or inalienable rights. The power that creates a corporation can restrict it, restrain it and control it, and Congress has plenary powers in dealing with corporations in so far as they engage in interstate commerce.

"Whatever may be the rights of an individual in dealing with other individuals, the government certainly has the right to determine the conditions upon which a corporation can exist and do business, and Congress can fix the terms upon which a State corporation can engage in interstate commerce.

"The union is a lawful association and if a man can be discharged because he belongs to a labor union, by the same logic he can be discharged if he belongs to a political party objectionable to the employer or to a church against which the employers are prejudiced.

"Followed to its logical conclusion, the principle laid down by the court, as I understand the decision, would enable the corporation to set itself up as a dictator in regard to the habits, thoughts and convictions of its employés on any and every subject.

"The fact that two of the justices have dissented enables me to dissent from the conclusion of the majority without disrespect to the ability or high powers of those who have given what I regard as an erroneous construction to the Constitution."

The House Committee on Election of President and Vice-President held a meeting today and decided to hear Mr. Bryan Thursday morning next in support of the Belmont bill which makes compulsory the publication of campaign contributions by amount and name.

CRITICISES CORTELYOU.

South Carolina Congressman Says Panama Canal Bond Issue Did not Benefit Undertaking.

[BY THE ASSOCIATED PRESS—P.M.]

WASHINGTON, Jan. 28.—When the Urgency Deficiency Bill was taken up by the Ways and Means Committee of the House today Mr. Johnson of South Carolina attacked the Panama bond issue and declared that the money did not go for the purpose of construction of the canal.

Mr. Tawney took issue with him and said it was the duty of the Secretary to issue the bonds for the reason that expenditures already made exceed by almost $50,000,000 the amount of the proceeds of the bond sale.

"What did he do with the money?" asked Mr. Johnson. "Did he cover it into the treasury?"

"He reimbursed the treasury for expenditures previously made," interjected Mr. Tawney.

"No, he has not yet reported it as covered into the treasury," replied Mr. Johnson. "As a matter of fact, it has not been paid."

The banks that bought the money up, he declared, gave their checks and immediately the checks were handed back to the banks and the government was given credit.

SEES DEFICIT.

NEW YORKER PESSIMISTIC.

[BY THE ASSOCIATED PRESS—A.M.]

WASHINGTON, Jan. 28.—When consideration of the deficiency bill was resumed in the House today, Mr. Fitzgerald (New York) attacked what he said was Chairman Tawney's "roseate statement" regarding the estimated revenue of the fiscal year.

He argued that there was an apparent deficit of $85,000,000, and inquired what prospect there was that conditions would improve.

Conditions were not improving, he declared, because great numbers of men were being laid off from work.

Filipinos Are Favored.

WASHINGTON, Jan. 28.—The Senate today ordered that the privileges of the floor be extended to Benito Legarda and Pablo Acambo, resident commissioners appointed by the Philippine Assembly.

President Favors Pensions.

WASHINGTON, Jan. 28.—The President today sent to the Senate a message, recommending the giving of pensions to members of the life-saving service, such as are given to firemen and policemen in the large cities.

WASHINGTON BRIEFS.

President Names Californian.

WASHINGTON, Jan. 28.—The President today nominated Daniel J. Foley to be receiver of public moneys at Eureka, Cal.

The Porte has denied the representation by the Russian Ambassador at Constantinople that Turkey has permitted her troops to occupy the town of Suj Bulak, in Persia, or that there has been any violation of Persian territory by Turkish troops.

LABOR.

UNIONITES ARE IN BIG STEW.

Latest Supreme Court Decision Is Hard Blow.

Gompers Trots About Washington, Seeking Help.

Talks to Congressmen, but Gets no Consolation.

[BY DIRECT WIRE TO THE TIMES.]

WASHINGTON, Jan. 28.—[Exclusive Dispatch.] Samuel Gompers, president of the American Federation of Labor, has been a busy man in Washington today, chasing from one place to another, grasping at straws and looking for help.

He first went to the White House, and then to Speaker Cannon, and then pleaded with any Senator or Representative whom he might meet, to help him.

Organized labor has sustained such a series of defeats within a short time as has never been known in the country. The Supreme Court's conclusion that the Erdman law is unconstitutional is both the latest and severest blow. The dismay of organized labor is only equaled by the exultation of the organized employers, who for several years have been meeting the efforts of labor with an opposing organized force.

GOMPERS IN DUMPS.

Mr. Gompers called at the White House this morning, accompanied by Seth Low of New York, and conferred with the President. On leaving, Mr. Gompers was asked for an expression on the recent series of decisions against labor. He declined to express himself at this time, but it was plain that to suppress himself required an effort.

"I shall not be dragged into any expression simply because the public demands it, until I am prepared to say just what I want to say, and in a form in which it will not be misunderstood," he declared.

Mr. Gompers proceeded to catalogue some of the recent decisions in which labor has sustained defeat. He mentioned the decision of yesterday, which declares the Erdman act unconstitutional; the decision of a few days ago holding the employers' liability law unconstitutional; the decision in the Supreme Court of the District of Columbia against the American Federation of Labor and Mr. Gompers personally, in which the "we don't patronize" list published in the organ of the federation was held to be against the laws; the decision in New York, holding the bankers' ten-hour law unconstitutional; the decision in the case of the National Hatters' Association, and finally the injunction issued by Federal Judge Dayton in West Virginia, restraining the officers of a labor organization from attempting to induce the employés of a coal company to join a union.

GETS NO CONSOLATION.

Mr. Gompers would do no more than mention these cases, with the remark that they did not make the complete list. He indicated that he would have a statement to issue about them in the near future, and that it would be given the widest possible circulation.

Gompers received no consolation at the capitol. The Speaker listened to his story and told him that he could do nothing at present. It is understood that Gompers was informed that neither the Speaker nor Congress had any control whatever over the United States Supreme Court.

It is expected that Gompers will make his statement within a few days, and people here are wondering where he has a foot to stand on.

PRESIDENT TO SEND SPECIAL MESSAGE.

[BY DIRECT WIRE TO THE TIMES.]

WASHINGTON, Jan. 28.—[Exclusive Dispatch.] President Roosevelt will send a special message to Congress as soon as he can arrive at a conclusion what that body should be asked to do to overcome the objections of the Supreme Court to the paragraph of the Erdmann act, which forbids interstate carriers to discharge employés who belong to labor unions.

This paragraph was decided yesterday to be unconstitutional and the opinion has created consternation in labor circles.

Following so closely on the heels of the adverse decision on the Employers' Liability Bill, passed last Congress, on which President Roosevelt has already written a special message to Congress, the administration and Republican politicians are not slow to grasp the possible political significance of the situation growing out of the decisions.

SOCIALISTS TURNED DOWN.

Resolution of Indorsement Is Defeated in United Mine Workers' Convention.

[BY THE ASSOCIATED PRESS—A.M.]

INDIANAPOLIS, Jan. 28.—The convention of the United Mine Workers of America today unanimously voted President Mitchell six months' pay, with all expenses, including medical attendance.

Propositions sent to the resolutions committee to employ Mr. Mitchell, after his retirement as president in April, as counsel at a salary of $5000, to place him at the head of a national educational board to work in connection with the national executive board, and to levy a per capita tax of 10 cents to 50 cents were reported unfavorably after Mr. Mitchell had been consulted with, and had refused to accept any of them.

Mr. Mitchell has announced that he intends to take a long vacation to endeavor to recover his health.

Resolutions presented by the Socialists were promptly voted down today. These were similar to those presented to the convention each year.

A resolution to give the Western Federation of Miners jurisdiction over all metalliferous mines and the United Mine Workers jurisdiction over all coal miners was favorably commented upon and referred to a commission to be named later to bring the matter before the national convention of the Western Federation.

A resolution opposing "government by injunction" was discussed by Secretary Wilson and several Socialist delegates.

To Cover Pasadena Theft.

WASHINGTON, Jan. 28.—[Exclusive Dispatch.] Representative McLachlan today introduced a bill authorizing the Postoffice Department to credit the postmaster at Pasadena with $13,000, the amount lost through burglary last May.

RUEF IS DEFIANT.

(Continued from First Page.)

fessed to the charges of extortion in indictment No. 205, which had been agreed upon as the one to which he was to confess, fail to agree to the carrying out of the agreement granting him immunity.

"It was then arranged," says Rabbi Nieto, "that Dr. Kaplan and myself should accompany Mr. Heney to see said judges and obtain their assurances in the matter. Accordingly, we were taken to the respective chambers of these judges, saw them personally and heard their statements as made to Mr. Heney personally, which caused us to believe we were justified in counseling Ruef to trust himself entirely to the prosecution. The meeting took place at midnight on April 29, and Mr. Burns brought the judges there to meet us. In our interview with Judge Lawlor, he said:

"'Gentlemen, I do not wish to know any particulars. It has been the practice of this court, so long as the court has confidence in the District Attorney, to act on all recommendations that that office might make in the interest of justice, such recommendations being made in open court.'

"Later we met Judge Dunne, to whom Mr. Heney said: 'Judge, Ruef will plead guilty to indictment No. 205. We may subsequently ask you to have the plea of guilty withdrawn, that of not guilty substituted, and the case dismissed.'

To which Judge Dunne replied: "I have confidence in the District Attorney's office and will do what you ask."

"As he was leaving the office Dr. Kaplan said to him: 'Judge, do you really mean that you will allow the plea of guilty to be withdrawn and dismiss the case?' and the Judge answered 'certainly.'"

Dr. Nieto tells how he went with Detective Burns the following morning to see Ruef and impressed upon him the necessity of not delaying his part of the contract.

On his return from Europe, after a lapse of three months, Dr. Nieto was informed, he says, that the verbal agreement had been put in writing and had been placed in escrow. Mr. Heney assured him that the word of the prosecution given to him in regard to the matter of substituting the plea of not guilty for that of guilty in the case of the indictment No. 205 would be kept, Dr. Nieto says, and the written agreement was in accordance with the terms of that contract.

Dr. Nieto says that on the day that the trial of Ford closed without Ruef having been called to the witness stand, Dist.-Atty. Langdon told him that the word of the prosecution would be kept, and that later Detective Burns called at his residence and reassured him of the same thing. Dr. Nieto says further no suggestion was made during this period that Ruef was not fulfilling his agreement to tell the whole truth.

Dr. Nieto concludes his statement by saying that Ruef never sent for him, nor did he have any communication with Ruef concerning his case until the time when he accidentally met Burns in Temple Israel, where the trial of the graft cases are held, and was asked by him to speak to Ruef. What he has done, he says, was in the interest of public justice as a minister and a man.

CALHOUN'S COUNSEL DENOUNCES DELAY.

[BY THE ASSOCIATED PRESS—A.M.]

SAN FRANCISCO, Jan. 28.—Declaring that every possible effort had been made to engage counsel for Abraham Ruef, that many attorneys in this and other cities had been canvassed without securing a satisfactory lawyer to become associate counsel, that many unexpected difficulties were being encountered in the search for attorneys of the character, ability and reputation desired, with no immediate prospect of success, and upon the further ground that Henry Ach, his chief counsel, was in Los Angeles and would not return until tomorrow, State Senator George B. Keane asked the further indulgence of the court this morning when Ruef came up on one of the United Railroad trolley franchise indictments to be set for trial, and secured another extension of time until 10 o'clock Thursday morning.

Following the disposition of Ruef's case, A. A. Moore, Sr., chief counsel for Patrick Calhoun, president of the United Railroads, bitterly attacked the motives, methods and conduct of the prosecution in endeavoring to have Ruef tried ahead of Calhoun after the District Attorney's office had, at least tentatively, agreed that the street railway magnate, who arrived from New York, Sunday, should be placed on trial next.

Moore vehemently demanded an immediate trial for Calhoun, argued that the circumstances surrounding the trolley cases, and their history justified the court in controlling its own calendar regardless of the right of selection and determination of the order of trial invested in the District Attorney, and charged the latter with changing his plans and placed Ruef on trial ahead of Calhoun for the purpose of adversely affecting the case of the head of the United Railroads.

Moore recited at length the history of Calhoun's case since the time he pleaded not guilty, the setting of it for trial on December 9, after the acquittal of his general counsel, Tirey L. Ford, the two subsequent continuances at the instance of the prosecution until February 1, because of the absence from the city of former Supervisor James L. Gallagher, a witness, Calhoun employing the interim to go to New York, and Heney engaging in the land fraud cases in Portland, the former waiving the sixty days' constitutional provision, and agreeing to the postponement upon the promise of Heney that he was, unless something unexpected intervened, to be the next defendant in the bribery-graft cases to be placed on trial.

"February 1 has come," said Moore, addressing the court, "and now it seems that Mr. Langdon, the District Attorney, has seen fit to make public the immunity contract entered into with Ruef, and made in advance of the returning of these indictments, in which he was jointly indicted with the United Railroads officials, made, as the world now knows it to be, a bogus indictment, made and drawn and pleaded to at a time when, in the very indipiency of it, it was agreed that Ruef should not be tried on them at all.

"There is not a shadow of doubt that it was explicitly agreed that when this defendant returned from the East February 1 he was to be tried next. It was, at the very least, a moral understanding with Heney, according to his own statement in open court.

"I don't want to take any advantage of the gentlemen of the prosecution—they stay longer awake at night than I do—but I do demand that the District Attorney name a day when he intends to place Mr. Calhoun on trial. I do protest against the setting of the trial of Ruef ahead of that of Mr. Calhoun."

Turning to Dist.-Atty. Langdon, Moore said:

"I now ask, the District Attorney, When do you propose to try Mr. Calhoun?"

"The District Attorney's office has never stipulated when any case is to be tried. We have the right of controlling the order of trial and the selection of the defendants. The District Attorney will exercise that right and not stipulate when any defendant shall be tried," replied Langdon.

"Don't you intend to try Ruef antecedently, just merely as a club to reach Calhoun?" asked Moore.

"We will try Ruef because a crime has been committed," retorted the District Attorney.

"That's a mere generality," was Moore's rejoinder.

"These indictments are fraudulent so far as Ruef is concerned," Moore continued. "They were returned to injure my client, returned with an ironclad lawyer's agreement that the defendant was not to be tried on them."

"We will see whether they are fraudulent and 'bogus' after the trials," interposed Langdon.

Judge Lawlor ruled that the right of selection as to which defendant should be placed on trial next, rested with the District Attorney, and he held that it would be a gross perversion of judicial authority on the part of the court to interfere with that. He continued the Calhoun and other United Railroads cases, along with that of Ruef, until 10 o'clock Thursday morning to be set for trial.

CALHOUN MAKES REPLY TO LANGDON.

[BY DIRECT WIRE TO THE TIMES.]

SAN FRANCISCO, Jan. 28.—[Exclusive Dispatch.] The refusal of Dist.-Atty. Langdon to fix a date for the trial of Patrick Calhoun has called forth a statement from the president of the United Railroads, in which he expresses himself in even more vigorous terms than were employed by Attorney A. A. Moore in court this morning.

Calhoun charges Langdon with falsehood in giving out an interview in which the following language is attributed to him:

"Until we decided to try Ruef first his (Calhoun's) attorneys put every obstacle and technicality they could devise in the way of an immediate trial, and he said nothing."

Calhoun then refers to the court records, showing the progress of the cases against the officials of the United Railroads, and frequently quoting therefrom to demonstrate that their attorneys have hastened rather than delayed the trials. He refers to the fact that he asked to be tried in place of Gen. Ford, and that on December 3 his case was actually set for trial on December 5.

GIVES THE LIE.

After rehearsing the different proceedings in the cases and referring to the hearing before Judge Lawlor yesterday morning, Calhoun continues:

"The unquestioned record of the court gives the lie to the statements of Langdon and of the organ of the prosecution.

"Every motion made by the defense had been finally decided by the lower court by September 6 last, and at every available opportunity my counsel have demanded a speedy trial.

"It must be manifest that any district attorney who would put Ruef upon the stand, with a signed immunity contract, and conceal this contract from the jury and permit Ruef to testify that he only expected the good offices of the prosecution, would not hesitate to connive at Gallagher's absence from the State in order to secure a postponement of the case against me. If at that time there was a breach between Ruef and the prosecution it was as safely locked within the knowledge of the prosecution as Ruef's immunity contract was at the time he testified in the Schmitz case.

IS UNPRECEDENTED.

"To the credit of the American and English bar, I believe that it can be safely asserted that never before in the practice of the law in an English-speaking community has a witness been put upon the stand with a written contract of immunity, signed by the District Attorney, and that fact concealed from the jury before whom a man was being tried for his liberty. I do not believe that there is an upright lawyer on this continent who would approve such conduct, nor do I believe an upright lawyer can be found in America who would approve the action of a district attorney in refusing trial to any citizen and then publishing a lying statement in the press that the man charged with crime had sought the delay.

"There is no depth of infamy, however, from the indictment of innocent men to the deliberate concealment of immunity contracts, to which a privately run prosecution may not be expected to sink. An upright public officer, uncontrolled by private interest, is indicted and a public office is surrendered to private control. Personal enmities, private malice and political ambitions usurp the place of truth and justice.

TWO COURSES OPEN.

"When I returned from Europe in the spring of 1907, conscious of my innocence of every charge brought against me by unscrupulous and designing enemies who were willing to suborn perjury through the usurpation of the right of granting immunity for crime, two courses were open to me:

"One was to wait in an eastern State, where personal control could not reach a judicial officer, and force, through an extradition proceeding, a full presentation of the evidence against me. Under such a proceeding I could have forced the prosecution to disclose the evidence which Ruef gave before the grand jury and which the prosecution suppressed.

"The other course was to come here at once, face my unscrupulous accusers and trust my cause to a free and generous people. I came to meet the prosecution on the battle-ground selected by themselves. I came to meet them with the knowledge that a designing and unscrupulous enemy had secured control of the District Attorney's office.

ASKS SQUARE DEAL.

"I did not know then that he had sought secret interviews with the leader of the Board of Supervisors off the soil of California, in the Presidio and there usurped the power of offering immunity to confessed criminals, making himself and his minions the judge of the truth or falsity of their testimony, but I did have faith that in every free American community there was a potential latent sentiment that demanded fair play and a square deal. Is it a square deal for a District Attorney to denounce me before a public audience in New York and then shift and evade and lie when the opportunity has been offered him to try me?

"I came here in April last and I remained until December with the hope and expectation of securing a public trial. I left in December to return on the first of February on the promise that this trial would be granted. Although my case was formerly set for trial in December and continued by the State on account of the absence of a witness in whose departure from California the prosecution confessedly connived, the judge upon the bench avows his inability to control the action of the privately-run District Attorney.

"I appeal to the upright public opinion of a free American community with an absolute reliance that their love of justice, honesty and fair play will condemn such action."

CUPID BEFORE LEGISLATORS.

Foreign Marriages Scored in House by Representative McGavin of Illinois.

[BY THE ASSOCIATED PRESS—P.M.]

WASHINGTON, Jan. 28.—National politics, international marriages and government expenditures formed the themes of discussion in the House today. Incidentally, it was the longest sitting of the House this session.

The Urgent Deficiency Bill was up for consideration, but in several instances it was ignored under the license of general debate. The presence of William J. Bryan in the lobby of the House furnished inspiration to Mr. Walker of Arkansas, for a vigorous speech, in which, while admitting that Mr. Bryan had made mistakes and had been charged with talking too much, he said the Nebraskan was worthy of the honor and suffrage of all the States.

International marriages of American heiresses to titled foreigners were denounced by Mr. McGavin of Illinois. His remarks evoked applause and laughter.

FLASHES FROM WIRES.

The taking of evidence by the government against the American Tobacco Company, in an effort to prove the company an unlawful combination in restraint of trade, was transferred to Louisville yesterday from New York, where the case has been going on for two months.

The board of directors of the New York Merchants' Association, by a unanimous vote, approved the report of its Committee on Bankruptcy and Commercial Law, which condemns the Aldrich Emergency Currency Bill now pending in Congress.

Antonio Almeida, the former Republican Deputy, who was arrested in Lisbon Monday, is charged with spreading an anti-government pro-Republican propaganda. Former Republican Deputy Costa has fled from the country to evade imprisonment on a similar charge. The country is calm.

The Italian Foreign Office yesterday received dispatches dated January 27 from Lugh, Italian Somaliland, on the east coast of Africa, which was raided last month by a band of 200 Abyssinians, saying that quiet prevails at Lugh, and in the territory 100 miles to the north.

Fire of unknown origin in one of the twin main buildings of the $2,000,000 packing plant of Nelson Morris & Co. in Kansas City, Kan., last night caused a loss estimated at $750,000.

CELESTINS VICHY

STANDARD

NATURAL ALKALINE WATER

FOR GOUT AND INDIGESTION

Ask your Physician

CELESTINS VICHY

Dean Says

I'll fill your prescriptions for you as they'll do the most good.—DEAN.

If You've Got a Cold

get an atomizer today and spray your nose and throat. That gets the proper medicines right where they're needed. It's the practical way.

I have atomizers for as little as 50c—a dandy for $1.00.

BLAIR'S CATARRH ATOMIZER. It's specially made for spraying Blair's catarrhal oil. Has very powerful bulb spray, nickel nose piece and nebulizing hard rubber throat tip—$1.00.

Blair's Catarrhal Oil 50c

AN ATOMIZER FOR 50c—it's the "Reliable;" simply constructed, but very durable and serviceable. It's an oil atomizer—ask for the "Reliable," 50c.

I'VE A COMBINATON HOT water bag and fountain syringe I want you to see. It serves both purposes splendidly. The bag is of good quality white rubber with black rubber trimmings; has all fountain syringe attachments. Fully guaranteed. 2-qt. size, $1.75.

"An Ounce Of Prevention

is worth a pound of cure." A chamois vest or chest protector is the surest preventative from colds this weather. 25c to $2.50 here.

WATER ATOMIZER $1.00—My No. 1900 atomizer is the best I know of; has throat, nose and laryngx tips; gives a continuous spray. Use it with Blair's catarrh powder. The Atomizer $1.00—the powder 50c.

DEVILBIS ATOMIZER—Nebulizer No. 3—it's the most useful nose and throat treatment ever made; has three bottles, nickel fittings and sponge. Makes a vapor that penetrates every cavity—$3.50.

EUREKA NEBULIZER—The vapor from this nebulizer looks like a smoke; it has a large bulb and nickel and hard rubber fittings. Specially made vaporizer $3.50.

Dean—the Druggist

214 South Spring Between Jevne's and Newberry's

Nearly all our little ills come through inactive bowels. Those days that you lose because you don't feel right—*Cascarets* will save them all.

In the old days, physic was dreadful—calomel, castor oil, salts and cathartics.

And they were worse than they seemed, for they irritated the stomach and bowels.

They acted much as pepper acts in the nostrils. They flooded the bowels with fluids.

But those fluids were digestive juices. And a waste today means a loss tomorrow.

You secured relief, but you were actually worse off than without it.

It's different with Cascarets.

Their effect is the same as that of laxative foods, or of exercise. They stimulate the bowels to natural action.

No griping, no irritation. They act as a bowel tonic.

The old way, too, was to take large doses of physic. People would until the bowels were clogged.

The new way is to take one Cascaret when you need it. Carry a box in your pocket or purse.

Ward off the troubles instantly.

The modern plan is to keep at your best. The old way wasted so many good hours.

Cascarets are candy tablets. They are sold by all druggists, but never in bulk. Be sure you get the genuine, with CCC on every tablet. The price is 50c, 25c and

TEN CENTS PER BOX

Special 3-Bottle Castory Cocktails Silver Plated

J. ABRAMSON

Jeweler and Silversmith

404 South Broadway

Japanese Bazar

The YAMATO

STORE NO. 1—352 S. BROADWAY

STORE NO. 2—633-37 S. BROADWAY

COFFEE

There is a time for tea, and a time for coffee; there is no time for poor either.

Your grocer returns your money if this Schilling's Best we say him.

RATS MUST GO

(Continued from First Page.)

support the Federal authorities. The measure deemed necessary, was insufficient without the full cooperation of every citizen.

At length upon the resignation of Military condition and health of San Francisco so far as any one was concerned, to the health of the State. The Governor also vetoed the plan of dividing the city into districts for a "cleaning up," and appealed to the press to do so by inaugurating a campaign of sanitary education.

Dr. Ophuls told of the work of the local health officials in connection with the Marine Hospital Service under Dr. Blue, and Mayor Taylor announced the appointment of a committee of twenty-five prominent men and twelve physicians to work with him and assist the health authorities in the campaign and in the passage of the proper building and sanitary ordinances.

Dr. Frank Hobdy, quarantine officer at this port, said that since September, 1256 vessels had been fumigated. In this work, he said, 2,000,000 pounds of sulphur and 200,000 gallons of alcohol had been burned.

Resolutions were unanimously adopted requesting the Board of Supervisors to provide immediately all necessary regulations for the enforcement of disposal of garbage, the extermination of rats and instituting all other necessary measures necessary for protecting the sanitary conditions of the city, calling upon the Police Department to strictly enforce all health, garbage and garbage regulations and ordinances; requesting police judges to severely punish all violators, and requesting the press to cooperate with the authorities in impressing upon the public mind the necessity of the sanitary measures to insure a clean and healthy city.

TRIES MURDER IN MANY WAYS

SEATTLE, Jan. 28.—Charged with attempting, by means of a diabolical infernal machine, fire, poison and bullets, to kill George M. Roberts and family, John Hurst, a mining partner, was arrested by the police. City Detectives Clark and Hall made the latest attempt on Roberts' life, which was made yesterday morning in the presence of the two detectives. Roberts and his family escaped injury, but the porch was blown up. That was the fifth attempt at the life of Roberts. On Monday night Hurst was caught with four sticks of dynamite on the front porch of the Roberts home.

FLEET COMES HIGH.

Plans on Entertainment of Officers and Sailors Discuss Plans for Reception.

Startling figures of the cost of entertaining and feeding the officers and men of the warships under command of Rear Admiral Evans were presented at today's meeting of the Fleet Committee, held in the City Council chamber. Chairman M. H. Flint of the committee on entertainment of the fleet said it would take 600 barrels of sugar for coffee for the 14,000 men, three carloads of lumber will be needed for tables and benches, and it is planned to feed 3500 men at a time for four days at the barbecue. Golden Gate Park probably will be the scene of the entertainment of the sailors. Besides the barbecue, there will be a Midwinter Fair, a West show, fistic sports and a dance. An admission of 25 cents for men, ladies free, may be charged spectators.

Adna R. Chaffee, chairman of the committee on entertainment of the fleet, reported that it had been decided to give a banquet, a ball and a reception. Joseph Scott, in charge of the banquet arrangements, said he had a subscription affair, taking money from the general fund. Rudolph Herzstein, in charge of the ball,

"An Ounce Of Prevention

is worth a pound of cure." A chamois vest or chest protector is the surest preventative from colds this weather, 25c to $2.50 here.

WATER ATOMIZER $1.00—My No. 1900 atomizer is the best value I know of; has throat, nasal and larynx tips; gives a continuous spray. Use it with Blair's catarrh powder. The Atomizer $1.00—the powder 10c.

DEVILBIS ATOMIZER and Nebulizer Set—it's the most complete nose and throat treatment mechanism made; has three bottles—all with nickel fittings and separate tips. Makes a vapor that penetrates every cavity—$2.50.

EUREKA NEBULIZER $3.50. The vapor from this nebulizer penetrates like a smoke; it has one large bulb and nickel and hard rubber fittings. Specially made vaporizer—$1.00.

...Druggist
...Jevne's and Newberry's

...r little ills come
...ve bowels. Those
...lose because you
...ht—Cascarets
...all.

...dful—calomel, castor oil, salts or
...seated, for they irritated the stomach
...ts in the nostrils. They flooded the
...juices. And a waste today means a
...actually worse off than without it.

...of laxative foods, or of exercise. They
...ation.
...act as a bowel tonic.

...large doses of physic. People waited
...easant when you need it. Carry the
...t your best. The old way wasted too

...They are sold by all druggists, if you get the genuine, with CCC is 50c, 25c and
...TS PER BOX

Special 3-Bottle Castory Quadruple Silver Plated $2.00
J. ABRAMSON
Jeweler and Silversmith
404 South Broadway

Japanese Bazaar
The YAMATO
STORE NO. 1—352 S. BROADWAY
STORE NO. 2—633-37 S. BROADWAY

COFFEE
There is a time for good tea, and a time for good coffee; there is no time for poor either.
Your grocer returns your money if you don't like Schilling's Best; we pay him.

RATS MUST GO.

(Continued from First Page)

support the Federal authorities in measure deemed necessary, if was insufficient without the hearty cooperation of every citizen. Now at length upon the relation of military conditions and health in Francisco so far as any contagion concerned, to the health of the State. The Governor advocates plan of dividing the city into districts for a "cleaning up," and appealed to the press to do its by inaugurating a campaign of tary education.

Dr. Ophuls told of the work of the local health officials in cooperating with the Marine Hospital Service under Dr. Blue, and Mayor Taylor announced the appointment of a committee of twenty-five—three men and twelve physicians—to confer with him and assist the health authorities in the campaign and preparation of the proper building and sanitary ordinances.

Dr. Frank Hobdy, quarantine officer at this port, said that since the 1st of September, 1906, vessels had been fumigated. In this work, he said, 900 pounds of sulphur and 5000 gallons of alcohol had been burned.

Resolutions were unanimously adopted requesting the Board of Supervisors to provide immediately all necessary regulations for the collection and disposal of garbage, the extermination of rats and instituting all precautionary measures necessary for improving the sanitary conditions of the city, calling upon the Police Department to strictly enforce all building, health and garbage regulations, and severely punish all violators, and urging the press to cooperate with the authorities in impressing upon the public mind the necessity of such sanitary measures to insure a clean and healthy city.

TRIES MURDER IN MANY

SEATTLE, Jan. 28.—Charged with attempting, by means of an infernal machine, fire, poison and pistols, to kill George M. Hobbs, a family, John Hurst, a miner and business partner, was arrested here by City Detectives Clark and Adams. The latest attempt on Roberts's life was made yesterday morning, and in the presence of the two detectives and of the Roberts family the plot was blown up. That was the fifth attempt at the life of Roberts. Monday night Hurst was charged with four sticks of dynamite on the front porch of the Roberts home.

IN THE BRUSH.

GE MISSING AND WANTED.

...ted Ex-Deputy Coroner Can't Be Found.

...erman Surrenders and Furnishes Bail.

...d Jury Files Another Charge for One.

...indictment, believed to be ... by Dr. Lanterman or Clyde M. ..., deputy, was filed by the grand ...esterday afternoon.

...Lanterman gave himself up yes... morning, but Sage is missing. ... in hiding, or sheltered by the ... backers who are giving the ... information to the officers? ... the report.

...ans smile knowingly at the ... of prosecuting Lanterman. ...ormation on the "inside" is ... compromise has been arranged ... he is to be allowed to escape ... as the present stir blows over. ...ation comes from one close ... District Attorney that if Dr. ... has any such hope or un... ...ding, he has a bitter disappoint... ...ashed his way.

...EDRICKS IN EARNEST.

...gh it is known that immense ... pressure has been brought to ... Capt. Fredericks will stand for ... promises or "understandings," ... is to it, is that the case will ... to the utmost.

...nstrust of his good intentions, ... District Attorney has detailed one ... ablest and most fearless prose... ... the office—Paul McCormack. ... has handled the matter ... from the beginning with ... fury.

...ge against Lanterman on the ... of swindling the county on ...tation is considered very ... by the prosecutor. Absolute ... believed to be in the posses... ... the District Attorney, show... ... Lanterman traveled on passes ... presented bills for railroad

...ons who are familiar with the case ... is said to see how the ex-Coro... ...escape prison.

... is fairly up a tree legally. The ... against him is of embez... ... the Coroner's office a dia... ...belonging to a girl over whom ... had been held.

...s a question how much he will ... by the fact that he hustled ... Monday and returned the di... ... It is not a legal defense. ... fact that he was not arrested ... by the Sheriff gave rise to ... that he is a fugitive from ... in fact as well as in law.

...TERMAN GIVES BAIL.

...man appeared before Judge N. ... yesterday morning and fur... $10,000 bail on two counts re... by the grand jury late Monday ... His sureties are John A. ... owner of the Mason Opera... ... his brother, Frank D. Lan... ... Conrey named February ... as the date for pleading to the ... Attorney Rogers represented ... Conner at the arraign...

...indictment charges Lanterman ... having sworn to a false state... ... his election expenses as filed ... the County Clerk according to ... As sworn to the expenses were: ... to the Republican Coun... ...mittee, $400; printing, $114.50; ... First, postage, $20; F. Reyes, ... William Taeffy, cash, $3; ... cash, $3; J. C. Maloney, ... G. Moore, cash, $3. It is alleged ... evidence submitted to the ... jury shows that these items ... far from all the expenses for his ... paid by the would-be Cor...

...amend indictment against Lan... ...is based upon a claim for trav... ...expenses which was allowed by ... Board of Supervisors on February ... and which the indictment as... ...to be wholly false, such money ... having been expended by Lan... ... any other person in the cir... ...alleged. The amount was

...an looked as though he had ... a terrible strain. He stated ... whole proceedings of the ... looked to him like a farce. ...added that he is "glad to be ...settled."

...EARD FOR PERJURY.

...dictment returned against C. ... was for perjury. Beard was ... before noon and arraigned be... ...Conrey, and in default of ... was locked up in the County ... he is booked as a "board... ...a late hour last night he ... unable to secure sureties for ... named for his bonds.

...particular act of perjury with ... prisoner is charged is in ... with the will contest in the ...ert growing out of the pro... ... the estate of Sarah John... ...died in Los Angeles in May, ... Johnson left an estate of ... and a will in which she ... one daughter, Mrs. Della ... and divided her property ... two other daughters and a

...Burne destroyed the will, ... petitioned for letters of ad... ... At the hearing on July ... Beard swore that he had not ... will and never heard of one. ...ved that this was false, and ... privately acknowledged ... all about it, according ... submitted to the grand ... copy of the destroyed will ... to probate in July, 1906.

...EET COMES HIGH.

...on Entertainment of Of... ...Sailors Discuss Plans ... for Reception.

...figures of the cost of en... ...and feeding the officers and ... warships under command ...miral Evans were presented ...y's meeting of the Fleet ... held in the City Council ... Chairman M. H. Flint of the ... on entertainment of the ... It would take 400 barrels ... for coffee for the 16,000 ... carloads of lumber will ... for tables and benches ... planned to feed 3500 men ... days at the barbecue. ... probably will be the scene ...tainment of the sailors. ... the barbecue, there will ... show, fistic sports and ... An admission of 25 ... ladies free, may be ... C. Chaffee, chairman of ... on entertainment of ... that it had been de... ... a banquet, a ball and a ... Joseph Scott, in ... arrangements, said ... description affair, tak... ...from the general fund. ... in charge of the ball,

...said the Shrine Auditorium on West Jefferson street had been chosen. It will accommodate 750 couples. The ball will cost about $5000 and the charge to participants will be about $10 each.

An Invitation Committee, to be appointed later by Gen. Chaffee, will prepare lists of names of persons to be invited to the ball and banquet as soon as the exact number can be determined.

Chairman W. D. Woolwine of the Finance Committee reported that Niles Pease had resigned therefrom and that no quorum had attended a meeting. Mayor Harper will be asked to name a new member.

It was stated by Secretary John B. Elliott that San Diego is undertaking to raise $25,000 for entertainment of the fleet officers and men, and that San Francisco essays to raise $100,000.

Advertising schemes, including programmes and souvenirs, are being foisted, according to a report by F. J. Zeehandelaar. The committee adopted a resolution calling upon citizens to patronize only such projects of that nature as may be authorized.

It was stated by Lieut. A. H. Woodbine of the Naval Militia that the local mariners will hold a "boosters' night" on behalf of the fleet's visit, from 8 to 10:30 o'clock tomorrow evening.

BRUTAL.

FRAIL WOMAN HIS ACCUSER

ALLEGES PROMINENT UNIONITE BATTERED HER.

Says He Forced Way Into House During Husband's Absence, Assaulted Her and Compelled Her to Hand Over Money With Which He Could Play Races.

Alleging that she had been fiendishly assaulted, Mrs. Orville Toy was carried into Justice Chambers's Police Court yesterday morning to testify against Harry Scott, alias Scotty, a prominent member of the local Iron Workers' Union.

Scott is charged with having committed robbery. Members of the union

Harry Scott, alias Scotty,

prominent member of Iron Workers' Union, who was held for trial on a charge of brutally assaulting and robbing Mrs. Della Toy.

thronged the courtroom, listened eagerly while Scott attempted to besmirch the woman's character, and from time to time broke into coarse laughter. The court bailiff had his hands full keeping the crowd in order.

Mrs. Toy was a pitiful sight. She is a slender brunette. Her face showed the suffering she had undergone. She had to be lifted by a detective and her husband and carried to the witness stand. There she told the story of a brief and unhappy acquaintance with Scott.

She said Scott was brought to the house to spend a social evening with friends. She paid little attention to him. He was at the house several evenings, later, and that was the last time she saw him until the night of January 20, when her husband was away. She added:

"I was alone in the house at No. 728½ San Pedro street. The bell rang and I went down stairs to see what was wanted. I was only half dressed. I opened the door a little and Scott brushed his way in and said he wanted to see my husband. I told him he was not at home. He said he had a sure thing tip on the races for the next day and wanted to borrow money. I told him that I had no money and he told me he knew there was cash in the house and would kill me if I didn't give it to him. I was terror-stricken and showed him where he could get $3 from my pocketbook. He took that and demanded more. I said that there was no more in the house. At that he leaped on me, striking me with his fist, and knocking me to the floor. I broke my knee cap in the fall. He grasped my throat with his hands and choked me until I told him that he could find some money in a book. He seized the book and shook out the money, about $14, and then after threatening me, he dashed away."

Scott alleged that Mrs. Toy made love to him and asked him to visit the house when her husband was absent. On the night of the robbery he went there and says she greeted him with open arms.

He was held for trial on $1500 bail, which he could not give.

TRIAL JURY IMPANELED.

Federal Judge Gratified That so Intelligent a Body of Men Is Willing to Serve.

The Federal trial jury was impaneled yesterday morning for the term ending in July. Judge Wellborn told its members that it was very gratifying to him to see so intelligent a body of men ready to perform one of the important functions of judicial procedure.

The panel includes Sigismond Brossmer, Frank P. Barnes, Donald Campbell, George D. Cadwalader, Harry L. Corson, Samuel H. Duncan, Richard B. Dickinson, Oscar Doolittle, William H. Dwight, B. R. Baumgardt, Jacob Durn, Frank C. Engstrom, William H. Faust, James W. Hendrick, Charles Jones, John F. Kanst, H. H. Kerckhoff, Thomas A. Lewis, Carl E. Nash, Fritz Odemar, H. Z. Osborne, Sr., Sherman Pease, Fred Renshaw, E. G. Russell, Ford Smith, John R. Smurr, Howard J. Schoder, Richard E. Small, Conrad Scherer, Alexander W. Swanfeldt, William L. Valentine, Patrick Watson, Luther M. Ober, Horace M. Wheeler and E. L. Witte.

To Prevent the Grip.

Laxative Bromo Quinine removes the cause. There is only one "Bromo Quinine." Look for signature of E. W. Grove. 25c.

All Eyes Attention

Visit the optician on the second floor, and have your eyes examined free. Eyes are most important. They should not be neglected. That headache may be caused from some slight defect. See about it today.

HEADQUARTERS FOR SILKS AND DRESS GOODS.
BOTH PHONES EXCHANGE 337
The Broadway Department Store
Broadway, Cor 4th., Los Angeles Arthur Letts

$1.50, $1.75 GOWN OF SPLENDID MUSLIN...99c
A headliner from the undermuslin section that goes hand in hand with the Mill Remnant Sale. Good muslin gowns, with deep yoke of lace insertion and tucks; V and high shape neck; cut very full and long; Wednesday, third floor, 99c.

More Sample Pieces of
Damask and Toweling
At a Big Reduction
A second lot of those drummers' samples of table linens and towelings to go on sale Wednesday at the same low prices that made them such a big attraction Monday and Tuesday.
SHORT LENGTHS OF DAMASK, EACH.....5c and 10c
SHORT LENGTHS CRASH TOWELING, EACH.....3c
MILL REMNANTS WHITE DAMASK, YARD.....19c

Another Banner Day
IN THE BIG
Mill Remnant SALE

Mill Remnants 8¼c Calico.....5c
Solid green oil boiled calico; 300 yards only; for the Mill Remnant Sale, 5c yard. Third floor.
36-IN. DARK DRESS GINGHAM, YARD.....8½c
Stripes, checks and plain colors in dark dress ginghams, 36 inches wide; for this sale, third floor, 8½c yard.
36-IN. SHIRTING, 20c MADRAS, YARD.....12½c
Mill remnants; splendid range of styles, stripes and checks; 20c quality, 3rd floor, today, 12½c yd.

Women's High Shoes 79c
Regular $1.50 Values.....

For Wednesday—women's high shoes; good styles; suitable for every-day wear; some few common sense shoes for old ladies; others with patent tips, lace and button styles; all sizes in the lot; they're worth $1.50; Aisle 8, today, 79c.
Women's 50c Canvas Leggins 15c

Ten-button length, black canvas leggins, worth 50c regularly; Wednesday, as long as they last, only 1 pair to a customer, 15c each. No 'phone or mail orders. No C. O. D.
*25c Gilt Edge Shoe Polish . . . 12½c
One of the best polishes made for women's or children's shoes; it's a standard 25c article; Wednesday, Aisle 8, 12½c bottle.
Have That Troublesome Corn Removed, 25c.
A skilled chiropodist in the Balcony of Main Floor.

McKinley Day—Wednesday
Carnations Free
FROM 8 TO 10 A. M.
January 29, William McKinley's birthday. We pay tribute to his memory by the distribution of carnations, his favorite flower.
Between the hours of 8 to 10 each customer will be presented with a fresh carnation, as long as the 5000 of them last. Distribution, main floor.

White Lawn Waists 79c
That are Worth $1.25 . . . . . .
Fine quality lawn waists; fancy embroidered front; finished with lace insertion and fine tucks; ¾-length sleeves; button back. This is a Wednesday flyer; second floor, 79c.

Sale of Wrappers
$1 and $1.25 Values 79c
Percale, fleece lined and lawn wrappers; big variety of colors and patterns; full skirt, deep flounce; just a limited number, as long as they last, 79c.

Pillow Tops and Backs, 19c
Regular 50c Values . . . . . .
To acquaint you with the new location of the Art Department, 3rd floor, and in sympathy with the Mill Remnant Sale, we will sell a large assortment of pillow tops and backs; an endless variety of patterns, floral, conventional, repousee and lodge designs; finest quality art ticking; splendid 50c sellers, while they last, today, third floor, 19c.

Mill Remnant Sales
All Kinds of Laces, Values to 15c 5c
Laces that have not entered the Mill Remnant Sale before. A large assortment of German, French and English vals; also torchons, Normandies, braids; they measure from 1 to 3 yards in length. They're worth up to 15c in value. They'll all be included in one lot for the Mill Remnant Sale today, 5c each.

POINTS.

LITTLE BLACK HAT FITTED.

THOUGH IT WAS THE EVIDENCE, NOT THE LAWYER.

Prosecution Surprised in Murder Trial Over Exhibits Introduced by Defense as Links to Prove Estelle Corwell Tried to Kill Herself Instead of Bennett.

Parading before the jury with a woman's black toque—otherwise hat—perched upon his near-bald head, Attorney Appel yesterday made a strong point for the defense in the trial of Estelle Corwell for the murder of George T. Bennett.

This little black hat was a surprise to the prosecution represented by Deputy District Attorney Blair. It is of plain black straw with a black ostrich plume and slightly on the right side in front is a bullet hole through the brim showing where a bullet entered and left the edge of the turned-up brim.

This hat was identified as the one worn by Mrs. Corwell on the evening of July 22 last, when Bennett was killed, by Miss Emma Quinones, also by Mrs. Shehl, matron at the County Jail, as one worn by Mrs. Corwell when she came to that institution, and that at that time it had the alleged bullet holes in it.

All the policemen have testified that on the night of the shooting Mrs. Corwell wore a large white hat. All through the trial Attorney Appel has made a point of accentuating this testimony of the police and then submitting the strongest kind of evidence to show that the prisoner wore a small black hat.

Yesterday he sprung this hat and in addition placed it on his head and showed how it was possible for a bullet to pierce its brim during a struggle such as the defense claims took place between Mrs. Corwell and her lover that fatal night when, as the defense alleges, Mrs. Corwell tried to kill herself, and in the scuffle which followed when Bennett tried to prevent her he was shot.

Miss Quinones, who was on the witness stand all the morning, added to the surprise of the prosecution when in connection with the production of this important hat she produced a note written to her upon the very day of the alleged murder which is a strong link in the contention of the defense that Mrs. Corwell went to the Bennett home to kill herself at the feet of her faithless lover. This note reads:

"My dear Emma: George and Mae have put out in an automobile to get married. I tried to talk to him and he cussed me. I feel so sick. My head is bursting. I can't live any more. George is married to Mae. Poor Mama. Say, I am going to where George is and if he does not come I will kill myself, then the world will know. Poor mama. Don't tell her where I am. Get George to bury me where Abe is. Kiss mama for me. Good-by.

[Signed] "STELLA."

The witness testified that she went to the City Jail after the shooting and saw the defendant, who seemed dazed and did not seem to know where she was or what had happened.

"Stella, don't you know me?" asked her cousin at the jail.

"Oh, Emma," cried the defendant, according to the testimony of the witness, "where am I? I hear some noise, what is it? Where is George?"

The witness also positively asserted that Mrs. Corwell wore the little black hat when she attended the Coroner's inquest into the death of Bennett.

At 1 o'clock in the afternoon the court adjourned until 10 o'clock this morning because of the funeral of the mother of Juror Charles F. Young. Mrs. Young died last Friday and the body was shipped East yesterday afternoon.

SMOKER BY THE BRITISH.

The Sons of St. George held a smoker at Mammoth Hall Monday evening. Messrs. Wharton, Haigh and Moulds entertained the audience with songs and recitations, while Fred Hayes accompanied the soloists at the piano. Visitors gave songs and recitations, which were well received and encored. While the attendance was not quite up to usual, the entertainment was good. Refreshments were furnished.

HIS CHECKS BAD.

Detectives Arrest Otto Gubatto on Charge of Uttering Worthless Paper.

Otto Gubatto, who lives at No. 706 California street, was arrested last night on the charge of forgery. The detectives have three checks which, it is alleged, were passed by Gubatto within the last five days.

Gubatto rocked with George Schilling until last Friday, when he asked him to cash a check for $40. Schilling took the check to the bank the next day and payment was refused. When Schilling returned he found that Gubatto had packed his clothing and left. He turned the check over to the police. Gubatto cashed a check Saturday for $16 which was drawn on the Citizens' National Bank. Sunday he rented an automobile and, accompanied by friends, went for a ride. In payment he wrote out a check and gave it to Charles Peterson, the chauffeur, who was unable to cash it at the bank. Peterson gave the check to the detectives and took them to Gubatto's room, where he was arrested.

UNDELIVERED TELEGRAMS.

There are undelivered telegrams at the Postal Telegraph Company, No. 431 South Spring street, for Mrs. Rose Pettibone, S. Loverich, L. J. Halloway, E. B. Condon, Mrs. G. Cole, Brenon & Downing, George L. Baker, M. Burroughs, Barns & West.

Andrew MacMillan, a prominent Dawson (Mont.) county rancher, yesterday pleaded guilty in the Federal court to the unlawful fencing of the public domain and was fined $400 and sentenced to jail for twenty-four hours.

DIABETES CURED!

THOUSANDS OF MEN AND WOMEN HAVE KIDNEY DISEASE AND DO NOT KNOW IT UNTIL TOO LATE.

WARNER'S SAFE CURE

is the only positive remedy for all forms of kidney disease.

Mr. H. S. Brewer, a prominent real estate dealer of Rochester, N. Y., has been cured of a bad case of diabetes by Warner's Safe Diabetes Cure, which is their special preparation for this form of kidney trouble.

"After suffering greatly from Diabetes Mellitus for some time and not experiencing any relief from different courses of treatment prescribed, I commenced the use of Warner's Safe Diabetes Cure, and soon noticed a great improvement in my condition.

"The excessive thirst and abnormal appetite have disappeared. The flow of urine has been reduced to the normal amount. The amount of sugar is greatly lessened, my weight has increased, and I am surely recovering my usual health.

"I therefore consider it a duty to recommend the use of Warner's Safe Diabetes Cure to the many sufferers from this dread disease, feeling confident that they will experience the same beneficial results from its use." —H. S. Brewer, Rochester, N. Y., Dec. 11, 1907.

CURES KIDNEY DISEASE

When the kidneys are diseased the uric acid is not carried off, and this causes Gout, Lumbago, Rheumatism of the Joints, Rheumatism of the Muscles, Rheumatism of the Heart, Rheumatism everywhere. Warner's Safe Cure drives out the uric acid.

In kidney disease the bowels are often constipated and the liver torpid. Warner's Safe Pills quickly relieve this condition, and no ill after effect is experienced.

WARNER'S SAFE CURE is put up in two sizes and is sold by all druggists, or direct, at 50 CENTS and $1.00 A BOTTLE. Refuse substitutes containing harmful drugs which injure the system.

TRIAL BOTTLE FREE

To convince every sufferer from disease of the kidneys, liver, bladder and blood that WARNER'S SAFE CURE will cure, a trial bottle will be sent absolutely FREE OF CHARGE, postpaid, to any one who will write WARNER'S SAFE CURE CO., Rochester, N. Y., and mention having seen this liberal offer in The Times. The genuineness of this offer is fully guaranteed.

IT'S YOUR KIDNEYS

Does your back ache? Do you get up lame in the morning? Do you feel dull and tired? Does it hurt you to bend over, to lift anything, to get up from a chair? Do you have sudden "catches," or stitches of pain in the back? Does a dull, throbbing ache settle in the small of your back and bother you day and night? Do you sometimes feel that you simply cannot straighten up?

If you do have backache, be careful not to make the very common mistake of treating it as a muscular trouble. Do not rub the sore place with liniment, nor put on plasters, for the seat of the trouble is inside—in the kidneys, which lie just beneath the small of the back, on either side of the spine.

A cold, a chill, a fever, overwork, overeating or overdrinking may start a slight congestion or inflammation in the kidneys that will at once interrupt the kidneys' work of filtering the blood. It is this condition that sets up the aching, and makes your back so bad.

You can not make any mistake by treating the kidneys at once, for it is these small troubles that lead to dropsy, diabetes and Bright's disease. If there is any doubt in your mind

that the kidneys are affected, notice the urine for a few days. If passages are irregular, painful, or too scanty, discolored, or full of sediment, the kidneys need help right away, and there is no other medicine more helpful than Doan's Kidneys Pills, a simple remedy for the kidneys, yet so powerful that it quickly cures the cause and so ends all the painful and annoying symptoms. Home testimony proves the unfailing merit of Doan's Kidney Pills.

LOS ANGELES TESTIMONY.

Mrs. T. M. Clafty, of 819 W. 3rd St., Los Angeles, Cal., says: "I have suffered off and on with kidney complaint for several years. If I contracted a cold it was sure to settle in my kidneys, and at such times these organs would be much too frequent in action, and my back would ache severely. When suffering from a severe attack, my attention was drawn to Doan's Kidney Pills and I procured a box at Doan's Drug Store. They gave me prompt relief from the backache and regulated the action of my kidneys. I am pleased to recommend Doan's Kidney Pills to any one suffering from kidney trouble, as I am sure they will act up to representations."

DOAN'S KIDNEY PILLS
Sold by all dealers. Price 50 cents. FOSTER-MILBURN CO., Buffalo, N.Y., Proprietors.

Sack Orders
We fill orders for any amount. Immediate delivery guaranteed. Call us up. Phones Exchange 315.
DIAMOND COAL CO.
235 West Third Street
Both Phones Ex. 315

S. Nordlinger & Sons JEWELERS
Established in 1865
323 SOUTH SPRING STREET

CONSUMPTION
Coughs, colds and grippe are now prevailing generally, and, because treatment is delayed, frequently develop consumption and cause death.
Dr. Bull's Cough Syrup
is the very best cure for colds and coughs as so many of the sufferers who might have gone to an early grave gratefully acknowledge. Consumption can be prevented by taking Dr. Bull's Cough Syrup in time.
Trial Bottle Free.
We have absolute confidence in Dr. Bull's Cough Syrup and to convince you that it will cure, we will send a trial bottle free to all who will write us and mention this paper. A. C. Meyer & Co., Baltimore, Md.
TAKE NO SUBSTITUTE.
Insist on having Dr. Bull's Cough Syrup. Do not experiment with a substitute. Use Dr. Bull's Cough Syrup right off; it never disappoints. Price 25c., 50c. and $1.00 a bottle.
Dr. Bull's Cough Syrup can be given with perfect safety to the youngest child. It is absolutely pure. Guaranteed under the National Pure Food and Drugs Act; serial No. 226.

Men's Clothing
Our complete stock of men's fine clothing at half price
LOWMAN & CO.,
131 South Spring St.

Schools and Colleges
OPEN DAILY 9 to 5
INFORMATION BUREAU OF FREE INFORMATION BUILDING.
Full particulars, together with catalogues, circulars, etc., of Universities, Colleges and Private Schools advertised in these columns may be had free of charge by calling or writing The TIMES FREE INFORMATION BUREAU.

Marlborough School For Girls
Re-opens WEST 23RD STREET
19th year opens October 1st.
Outdoor study, gymnasium, tennis, basketball. Pupils under 14 not admitted. References from whom school last attended absolutely necessary if pupil is unknown to the principal.
Mrs. Caswell will be at home after Sept. 15th, daily from 2 to 4.
Certificate admits to college.
MRS. GEORGE A. CASWELL, Principal.
MISS GRACE WILTSHIRE, Vice-Principal.

MARLBOROUGH PREPARATORY SCHOOL
624 WEST ADAMS STREET
Girls under 14 years old. Fifth year opens September 30th. Boarding pupils received any time. Day pupils should apply promptly, as the number is limited.
MISS IDA B. LINDLEY, Principal.

California Teachers' Agency
Has located 2200 on this coast. We know the schools, school laws and conditions. Teachers are in constant demand for schools and families. If you want a school or a teacher, call or write P. O. BOYNTON NORMAL has prepared 1200 teachers for certification, and can save you time and uncertainty. Enter now. BOYNTON & ESTERLY, 525 Stimson Block.

The Brownsberger Home School
563-5-7 West Seventh St. The largest Business College in Southern California.
F. BROWNSBERGER, Pres.

18th Year
Girls' English Classical School
Reopens Sept. 26. Send for illustrated catalogue. ANNA B. ORTON, Principal, 126-134 South Euclid Avenue, Pasadena, Cal. Home Phone 696.

URBAN ACADEMY
Boarding and day. Girls and young boys. Miss McDonnell, Principal, 900 Beacon st.

SEMI-MILITARY SCHOOL
Military drill daily for both girls and boys. References: HON. WM. TAFT, Sec. of War; RT. REV. BISHOP THOMAS CONATY. Tel. F 2667.

DOBINSON School of Expression. Tenth year. Course in Literature, Interpretation, Speaking Voice, Physical Work, etc., etc. Day and evening classes. A special course in Dramatic training. 1044 South Hope St.

SHORTHAND
Thoroughly taught—success guaranteed. J. J. BRADY, Home Tel.
1133 S. Flower St.

YALE SCHOOL
T. G. ADAMS, B. A., Head Master (Yale.) Boarding and Day School for young men and boys. Fine Gymnasium. Bus. Cat. Main 6356. 208-209 N. UNION AVENUE.

HEALD'S Business College
(The Southern California)
454 S. Grand Ave., Los Angeles.
J. W. LACKEY, Manager.

Woodbury Business College
209 South Hill Street. Day and Evening
100 WORDS PER MINUTE SIX WEEKS
ECLECTIC SHORTHAND 103 S. MAIN

Los Angeles Business College
Established 1882. 417 W. 8th.

Cumnock School of Expression
Winter Term Opens Jan. 6
Boarding and Day School for young women. Fourteenth year. Expression, Academic and Special Courses. Outdoor study, gymnasium, tennis, basketball. 1508 S. Figueroa St.

CALIFORNIA MILITARY ACADEMY
SANTA MONICA, CAL.
College preparatory and business courses. Ideal winter climate. Only school in the vicinity of Los Angeles, situated directly on the Ocean Front. Catalogue on application.

MISS de LAGUNA AND MISS VANCE'S SCHOOL FOR GIRLS.
THE WESTLAKE SCHOOL,
Accredited to leading colleges. 613 South Alvarado street. Main 6280, Home 1464.

SCHOOL OF Art and Design
N. E. Corner Westlake Park. Est. 1887. Inc. Every branch; day and night. Illustrated prospectus. Phone B 1497. L. E. G. MacLeod, Dir. Classes all year.

THE COLLEGE OF FINE ARTS U.S.C.
Offers more advantages to the student than any other school in the West. Second semester begins February 1st. W. L. JUDSON, Director.

HUNTINGTON HALL
Boarding and Day School for Girls. 1111 S. Main St., Los Angeles. Parts Branch School, Avenue 57 Eyins. For information regarding both schools, address MRS. FLORENCE HOUSEL, Principal.

California School
For boys—boarding and day—primary and grammar grades. Military drill, etc. 1248-52 Lovelace Ave. N. WILLIAM BRICK A. B., Prin. Home B-3672.

GIRLS' COLLEGIATE SCHOOL
(Casa de Rosas)
ADAMS AND HOOVER STS.
Alice K. Parsons, Jeanne W. Denison, Principals.

GRISWOLDA
A school for boys. REDLANDS, CAL. (one block from Smiley Heights.) GEO. C. GRISWOLD, Head Master.

SPORTING NEWS, LOCAL AND TELEGRAPHIC.

WEIRD.

JOKE RACING IS CONTINUED

Extreme Outsider in Three-Horse Race Gets Coin.

Bookmakers Clean up Nicely on Odoriferous Game.

Sports Watching Ingham for His Showing Today.

There were a lot of wierd and remarkable performances at Arcadia yesterday, as a result of which the foolish bettors were double-crossed, hornswaggled and generally euchered out of their coin, but the richest event of the day was the first race. This is the place which the Arcadia bookmakers seem to have firstly hit upon to make their daily clean-up. One day it is Whidden, another day Ingham. Yesterday it was Beautiful and Best.

The last race yesterday was a three-horse affair. Horse-racing being a crooked game the country over, it is a notorious fact that in a three-horse race the nag which figures to win and the one which should run second are usually beaten by the one which appears to have no chance to run better than third. So it was yesterday. But the foolish suckers who bet on the races will continue to bet on the one which ought to win and the one which ought to run second in preference to the one which ought to run third, but can be depended upon to win.

Beautiful and Best was second choice in yesterday's sixth race at Arcadia. A ton of money was wagered on him at 7 to 5 and 6 to 5. I'm Joe, a ridiculous favorite, went up from 3 to 5 to even money. Chestnut was the extreme outsider in the three-horse field at 10 to 1. Now, none of these platers is worth 30 cents, but Beautiful and Best appeared to be worth about 29 cents and neither of the others had ever demonstrated his ability to beat a water wagon. Hence Beautiful and Best was the one which the public—which always wants to play the form—decided to bet upon. Quite a number of thousands of dollars were wagered on this skate to win. He ran third. Chestnut, on which not an honest dollar was bet, because the villain figured to run last by 800 lengths, won handily. I'm Joe was a fool second. The race would deserve censure if the bettors who bet on it deserved anything better than a padded cell.

LAST ALL THE WAY.

Mr. Carman's Baron Esher opened a 3 to 5 favorite to win the fifth race, drifted to 6 to 5 and ran last nearly all the way. Azora was a hot second choice, on which most of the Hebrew bettors wagered their last simoleons, and ran almost as disgraceful a race as did the Baron. Chippewa, which opened at 6's was backed down to 4's, drifted to 7s and closed at 3's won rather handily from Rip Rap, the 7 to 1 shot on which a select coterie bet their supper money.

Nun's Veiling figured to win the fourth race and was heavily played at evens but ran outside the money. The same may be said of Sparkles, even money favorite in the third. The public lost heavily on these two races and neither of these choices was one, two, three. The books were taking no chances on these races.

Doc Rowell put his first winner over for the Emeryville talent when Blameless won the second race in a romp from Mr. Chinn's Joe Gaitens. Jockey Walter Miller, he who is known as the "marvelous" rider, rode Blameless a perfect race, but seemed to be afraid something was going to drop from the clouds and beat him. Blameless was only about 5 seconds the best but Miller rode him like he had a nose finish on his hands.

The long-suffering Nonie Lucile won the first race at the short price of 8 to 5. Her last two performances justified about ten to one on this mare, but the cowardly Arcadia bookmakers would have all the money the local gambling public ever had if they were smart enough or courageous enough to lay fair prices on the favorites, three-fourths of which are beaten day after day. Harty rode the stuffings out of Nonie and brought her in staggering a couple of lengths in front.

Much might be written about the curious and inexplicable things which happened yesterday, but what's the use when the overworked judges have not yet been able to figure out what happened to Whidden and to Ingram. By the way Ingham starts today. So does Early Tide. Results:

Six furlongs, selling: Nonie Lucile, 105 (Harty,) even, won; Aira, 102 (Burns,) 6 to 1, second; Budapest, 102 (Ross,) 30 to 1, third. Time, 1:18. Lady Kitty, Koroslians, Laura E, Transmute, Burnolette, Myrtle H and Lydia Wrouseman also ran. Grandita scratched.

Three furlongs, maidens: Blameless, 105 (Miller,) even, won; Joe Gaitins, 110 (Musgrave,) 11 to 5, second; Horace H, 110 (Preston,) 6 to 1, third. Time, 0:37 1-5. La Paladin, Fred Maier, Blight, Semper Fideles, Harry Stanhope and T. Thompson also ran. Arise and Antioch scratched.

Orcagna, 103 (Musgrave,) 9 to 2, won; Abraham, 100 (Burns,) 4 to 1, second; Dr. Simall, 106 (Taylor,) 8 to 1, third. Time, 1:17 1-5. Charley Paine, Moasback, Sparkles, Straightaway, Florena, Miss Cloud, Evran, George Swain and Pentex also ran. Sombro, Oswald, Brow and Jane G scratched.

Six furlongs, selling: Josie S, 102 (Callahan,) 10 to 1, won; Jillett, 109 (Nelson,) 5 to 1, second; Virginia Lorraine, 102 (Ross,) 6 to 1, third. Time, 1:17 3-5. Nettie Hicks, Pepper and Salt, Golden Wave, Nun's Veiling, Woggiebug, Mistress, Hertie and Edna Feiece also ran. Banlada scratched.

Mile and one-eighth, selling: Chippewa, 105 (Martin,) 7 to 2, won; Rip Rap, 105 (Musgrave,) 7 to 1, second; Hi Caul Cap, 104 (Miller,) 12 to 1, third. Time, 2:00 2-5. Baron Esher, Azora and Billy Taylor also ran. First Peep scratched.

Six furlongs, purse: Chestnut, 112 (Bullman,) 4 to 1, won; I'm Joe, 112 (Burns,) 7 to 10, seconds; Beautiful and Best, 112 (Callahan,) 2 to 1, third. Time, 1:19 2-5. Simon D and The Don scratched.

Arcadia Entries.

First race, selling, six furlongs:

(264) Bellchamber	106
234 Sir Russell	109
248 Illusion	104
(263) Succeed	107
242 Wisteria	107
(165) Escamado	109
270 Charles Green	109
248 Lee Harrison II	106
(270) Louise Fitzgibbon	104
(258) *Chalfonte	107
(269) Aunt Polly	107
125 Lord Nelson	109
232 *Rustling Silk	102
248 Bemay	104
248 *Prolific	101
245 Paul Clifford	109

Second race, selling, 3-year-olds, three and one-half furlongs:

253 *Ollie Ward	102
(253) Aunt Aggie	107
172 Aks Ar Ben	110
272 Arise	107
241 Orphan Boy	110
272 Thelma Thompson	107
272 Semper Fideles	110
229 May Dieudonne	107
253 *Bertha	102
... Prometheus	110

B. c., Pr. of Melbourne-Encounter.

266 Lucky Mate	110
247 *Larry Mulligan	105

Third, race, selling, six and one-half furlongs:

257 Chief Desmond	107
(263) Early Tide	112
(262) Ben Stone	105
250 Billy Bowiegs	105
251 *Taraban	94
273 Orcagna	106
246 Eonite	101
251 Brawney Lad	101
(261) Lois Cavanagh	97
... Lakeview	99
261 *Anoura	92
(256) *Sen. Beckham	100
207 Godfather	112

Fourth race, the Poinsettia Highweight Handicap, six furlongs:

(260) xSir Edward	122
260 xMarster	113
(243) Magazine	118
(252) Botanist	118
... Light Wool	115
263 Ingham	112
... Gene Russell	112
239 Don Domo	111
95 Macias	110

xWalsh entry.

Fifth race, selling, one and three-sixteenth miles.

238 Christine A	104
254 *Ten Row	94
265 Foncasta	106
249 Lucky Lad	101
255 Gentle Harry	106
... Corrigan	109
244 Invictus	106
232 Fastoso	106
211 El Cazador	104
249 *Bellmence	96

Sixth race, purse, one mile:

255 Aucassin	106
230 Nattie Bumppe	106
199 Preen	106
268 Col. White	109
242 Gossiper II	104
227 Adoration	99
263 Dredger	92

*Apprentice allowance.

EMERYVILLE RACES.

PHIL IGOE BIG SURPRISE.

[BY THE ASSOCIATED PRESS—P.M.]

SAN FRANCISCO, Jan. 28.—Phil Igoe proved a great surprise at Emeryville, today, when he won the fourth race, the odds against him being 25 to 1. Herodotus swung wide in the stretch and Igoe came through on the rail, winning easily. Captain Burnett secured the place from Herodotus. The winner was run up to $800, but was retained. The fifth race was won by Wolfville, a 12 to 1 choice. Results:

Six furlongs, selling: Bairesd, 92 (Kirschbaum,) 11 to 5, won; Distributor, 107 (Coles,) 7 to 1, second; Dr. Sherman, 107 (A. Wright,) 8 to 1, third; time, 1:18. Quindaro, Pinaud, Maia, Em and Em, Bertie A., Jack Kerchcville, St. Orloff, Eckersall, Ten Oaks, Rosi Ni Ni, and Costados finished as named.

Three furlongs, purse: Modena, 103 (Sandy,) 4 to 1, won; False Nun, 105 (Keogh,) even, second; Haslet, 105 (Hildebrand,) 4 to 1, third; time, 0:37. Who, Toulon, and J. F. Daly finished as named.

Mile and sixteenth, selling: Shenandoah, 109 (Keogh,) 5 to 2, won; Treasure Seeker, 107 (McLain,) 12 to 1, second; Eduardo, 108 (Fisher,) 6 to 1, third; time, 1:52. The Englishman, Fairystreet, Import, Standover, Harry Scott, and Red Ball finished as named.

Six furlongs, selling: Phil Igoe, 106 (Davis,) 25 to 1, won; Captain Burnett, 119 (Gargan,) 15 to 1, second; Herodotus, 110 (McClain,) 12 to 1, third; time, 1:16 4-5. May Amelia, Silver Sue, Choik Hedrick, Emma G., Marian Louise, Banonica, and Exchequer finished as named.

Mile, selling: Wolfville, 101 (Heatherton,) 12 to 1, won; Cocytus, 99 (J. Butler,) 15 to 1, second; Catherine P., 94 (Harris,) 9 to 1, third; time, 1:47. Billy Watkins, Sightly, Bravoure, Warden Yell, Ban Lord, Hand Me Down, My Bill, Crystal Wave and Trust finished as named.

Five and one-half furlongs, Alcatraz Handicap: St. Francis, 104 (Keogh,) 7 to 2, won; Ovelando, 101 (Hayes,) 5 to 1, second; Cloudlight, 102 (Davis,) 13 to 2, third; time, 1:09 2-5. Green Goods, Belmere, Bannock Bob, and Pleaid finished as named.

Racing at New Orleans.

NEW ORLEANS, Jan. 28.—City Park results:

Three furlongs: Pete won, Little Mose second, Concise, third; time, 0:37 1-5.

Steeplechase, short course: Dr. Logan won, Onyx II second, St. Volma third; time, 3:06 2-5.

Races Postponed.

The Driving Club harness horse matinée, that was scheduled for next Saturday at Agricultural Park has been postponed until February 8, on account of the bad condition of the track.

U.S.C. AND WHITTIER.

Quakers Want to Get Revenge on Osborne Who Is Now Coach for the Methodists.

U.S.C. and Whittier College will meet in an intercollegiate basketball contest in the university gymnasium court this afternoon at 2:45 o'clock. The game will mark the first intercollegiate affair for the Methodist aggregation, and the members of the squad are all anxious to play a portion of the game, for the 'varsity monograms will be awarded to all who get into the contest today.

A number of the best men on the 'varsity are incapacitated to a greater or less extent because of injuries received in recent games, but in spite of this handicap, the Methodists have high hopes of winning the game, and wiping out the decisive victory of the Quakers in last year's game.

Coloneus, the most consistent performer on the squad, has a bad knee, but will enter the game. Henderson, who is undoubtedly the strongest guard on the team, is still in a bad condition as a result of a fall received in the wrestling contests. Henderson, however, will probably play a portion of the game, with Selph to take his place. Hall and Goode will occupy the forward berths. Goode is lame with a sprained foot, and may have to give way to Shute. Reid will play the remaining guard position.

LASTS SIX FIERCE ROUNDS.

PHILADELPHIA, Jan. 28.—[Exclusive Dispatch.] Tommy Loughrey of Philadelphia not only lasted through six terrific rounds with Packey McFarland of Chicago, the undefeated lightweight, at the National Athletic Club this evening, but he had the strength to jump out of the ring and run to his dressing-room immediately after the bout was over. It was one of the fastest six-round fights ever witnessed in this city, being one continual succession of mix-ups, in which neither man had much chance to display boxing skill. In fact, it was more like a fair stand-up street fight, with the fouling cut out, than a boxing contest. No decision was given

Ray Dunigan,
Los Angeles Athletic Club handball player.

HANDBALL TOURNEY.

Games at Los Angeles Athletic Club Will End Next Week—Whalen Now in the Lead.

The handball tourney now going on at the Los Angeles Athletic Club will be finished some time next week, and the chances are that first place will be won by Gordo Whalen of class A. He has played six games and won all of them, and has but one more to play, with a man he figures to defeat. Ray Dunnigan has played his quota of seven games, and lost but one, and will probably finish in second place. The tournament has been a very exciting one, and it is expected the finals will be reached the latter part of next week.

Whalen now leads in class A. W. E. Parker in class B, and Terrill in class C.

WHICH ONE?

BERRY TO SELL ONE CATCHER.

DEAL ON WITH FRANK CHANCE OF CHICAGO TEAM.

Big Manager Is After Extra Receiver to Warm up Young Pitchers and May Trade Off on Outfielder. Eager and Easterly Are the Ones Under Consideration.

Henry Berry, manager of the Los Angeles Baseball Club, may sell one of his catchers and a decision is to be made today as to which one it will be.

Frank Chance of the Chicago Nationals, who has been here for several months, has been negotiating with Berry for one of his three catchers, and in all probability he will get one. He has two good ones, who will do the major part of the work this season, but he needs another one to use in warming up the pitchers. This is about all the work this extra catcher would have during the season.

While Berry really has no use for three catchers, he is not particularly anxious to sell one, preferring to make some kind of a trade whereby he could get an outfielder. With Carlisle and Cravath lost to him he may be shy of good men to take their places, and outfielders will be very acceptable. Chance is after Eager or Easterly and the chances are that he will get one of them.

In all probability the schedule for this season's games of the Coast League will not be given out for another month, although it is ready for publication. It was held over from the annual meeting of the league, in hopes that there might be something done about having six or eight clubs in the league, but that hope was only a hope. Manager Berry will give out no information about the schedule, other than saying that Los Angeles will have the same number of games as last season, but that there will be no six weeks away from home, as there were last year. The locals will open with four weeks at home, instead of six, as heretofore. The local team will report March 1.

AMATEUR BALL.

LEAGUE ORGANIZES.

The Southern State Ball League, which was temporarily organized several weeks ago, effected a permanent organization last night, and the following officers were elected: P. Vacher, president; J. Thompson, vice-president; "Scotty" Allen, secretary and treasurer.

The schedule prepared for the next two weeks is as follows:

February 2—Eagles and Vernons at Joy Park; Nofzigers and University Merchants, at Agricultural Park; Dyas-Clines, at Lordsburg. February 9—Eagles, at Lordsburg; Dyas-Clines and University Merchants, at Agricultural Park; Nofzigers and Vernons, at Joy Park.

BALK-LINE BILLIARDS.

Wright Defeats Maguire in Pretty Game of Tourney Now Going on at Berry's Rooms.

Chick Wright added another scalp to his string last night when he beat William Maguire in their handicap balk-line game at 14.2, in Berry's rooms on South Spring street. A good-sized crowd of sports watched the contest, and saw good billiards all the way. The score was 400 for Wright, to 251 for Maguire. Wright's high runs were 96, 47, 39, 37 and 30, and his average was 14 22-37. Maguire's runs were 27, 32, 31 and 27, and his average 9 17-26. The game tonight will be between Maguire (300) and Dubois (200.)

BULLY BOW WOWS.

FIELD TRIALS BIG SUCCESS

Los Angeles Members Report High Class Meet.

H. W. Keller's Sadie B Third in Members' Stake.

Schumacher Made Member of Executive Board.

The twenty-fifth annual events of the Pacific Coast Field Trials Club are now only memories, but the local fanciers who have just returned from Bakersfield, where the trials were held, are unanimous in declaring that there never was a more successful trial in the history of the club, which is the oldest in the United States, having conducted trials annually for the past twenty-five years.

Those who went from this end of the State were H. W. Keller, William Kerckhoff, John Schumacher, E. Crane and Clem Wilson, and each of them speaks in high terms of the success of the meeting and the general good work of the dogs. There were only three dogs taken from here, in William Kerckhoff's setter Ventura and H. W. Keller's English setters, Veronica and Sadie B. The latter, which took third place in the Members Stake, was the only one to obtain recognition from the judges, Veronica being unplaced in the All-Age Stake.

The trials were held, as they have been for some years, on the big Stockdale ranch of the Kern County Land Company, which owns over 300,000 acres in the western part of Kern county. The weather was all that could be desired, and Mr. Schumacher states that the rain that fell came at night, and made the scenting conditions practically perfect for the succeeding day. There was a good attendance of sportsmen from various parts of the Coast, and all were loud in praise of the fine work shown by all of the dogs.

The feature stake of the week, which was the Derby, was won by the English setter puppy St. Ives, belonging to S. Christenson of San Francisco. The Victoria, B. C., pointer Blue Boy won second honor, and third place was given as a tie between Ford's Tiburon and Lucas's Peach Maid.

In the Members Stake, young Lloyd Tevis of Bakersfield won first and second with his pointers, Margaret and Ivywood, and H. W. Keller of this city was third, with his English setter, Sadie B.

The All-Age Stake was won by the English setter, Kils Viola, belonging to John Considine of Seattle. Second place went to Tod Sloan, belonging to R. R. McDonnell of Vancouver, and E. Courtney Ford of San Francisco was third, with his Belle Fontaine. Keller's Veronica was unplaced in this.

The Champion Stake was decided in heats of two hours each, and the winner was R. R. McDonnell's pointer, Spots Rip Rap. Belle Fontaine being a very close runner-up.

The officers elected for the ensuing year were: Elmer Cox of Madera, president; C. N. Post of Sacramento, first vice-president; J. E. Terry of Sacramento, second vice-president, and E. Courtney Ford of San Francisco, secretary and treasurer. The Executive Committee consists of T. J. A. Tiedeman of San Francisco; John Schumacher of Los Angeles; Dick Roberts of Madera; John Considine of Seattle and R. R. McDonnell of Vancouver.

COACH PRESLY RETURNS.

Stanford Hero Southward Bound. 'Varsity Beaten by San Francisco Independents.

[BY DIRECT WIRE TO THE TIMES.]

STANFORD UNIVERSITY, Jan. 28.—[Exclusive Dispatch.] Word was received here today that Coach Presly left Vancouver this morning, and will reach Oakland Friday, arriving on the campus the last of the week. He has almost recovered from his recent operation, and expects to resume his duties with the baseball team at once.

In the first game of the season the 'varsity baseball team was defeated today by the Independents of San Francisco by the score of 3 to 2. The playing was ragged at times, but many spectacular plays by the visitors prevented monotony.

Fenton, Bell and Owen secured two-baggers. Thelle and Wilmer pitched for the home team. Line-up:

Independents.		Stanford.
Devereaux	third base	Fenton
Stultz	second base	Bell
Williams	center field	Wirt
Heitmuller	left field	Owen
Bliss	catcher	Mitchell
Ireland	right field	Scott
Kennedy	first base	McGregor
McKune	shortstop	Sampson
Schimpf	pitcher	Thelle, Goodell

WRESTLING TOURNAMENTS.

Olympic Committee Asks Co-operation of Athletic Associations and Colleges.

[BY THE ASSOCIATED PRESS—A.M.]

CHICAGO, Jan. 28.—Announcement has been sent out by the Olympic Committee to all athletic clubs and colleges in the West of wrestling tournaments to be held in Chicago, New York and San Francisco, next June, for the purpose of picking a representative team to compete in the Olympic games in London, next summer.

Coöperation of athletic organizations is asked, as well as their views in regard to America's representation in fencing, golf, tennis, cycling, archery and automobiling.

There will be five weights in wrestling, as follows:

Bantam, to 119 pounds; feather, to 133 pounds; light, to 147 pounds; middle, to 161 pounds, and heavy, over 161 pounds.

The American committee, according to the notice, has decided not to hold a preliminary Marathon run. A fifteen-mile run will be held at the track and field try-outs at Marshall Field in June, and also in New York and San Francisco, and the committee will pick the Marathon contenders from the contestants in this event.

Every athletic organization of any importance in the West will be represented, it is stated, at the Marshall Field track and field try-outs.

After an existence of a little more than seventeen years, during which time $1,650,000 was paid in death claims, application was made to Judge J. M. Clements, in the District Court in Helena, Mont., yesterday, for the appointment of a receiver to wind up the affairs of the Montana Grand Lodge of the Ancient Order of United Workmen. There are now upward of $100,000 outstanding in unpaid death claims.

TRACK MEET POSTPONED.

Too Much Rain Prevents Interclass Events and Examinations Also Interfere.

The home field day and interclass track and field meet of U.S.C., scheduled to have been held this afternoon on the university oval, will be postponed on account of the weather conditions until such time after the opening of the second semester as will not conflict with the scheduled meets with the local high schools. The mid-year examinations prevent conducting the meet within the next two weeks.

On February 15, the first 'varsity meet will be held with L. A. High School, and the present schedule of the university calls for a meet on each succeeding Saturday of February and March, so in all probability the home field meet will be held on some intervening date. Unusual interest centers in the annual interclass contests, and the large number of entries bespeaks bright prospects for the 'varsity track team.

TOO MUCH RAIN.

BAD WEATHER HINDERS WORK.

NEITHER NELSON NOR BOER DO ROAD RUNNING.

Short Ender Is Very Confident and Is Now at Lightweight Limit. Card as Arranged Consists of Gaines and Johnson and Lauder and Dalton for the Preliminaries.

The bad weather of the past four days has played sad havoc with the training stunts of Unholz and Nelson, who are to furnish the big card for the Pacific Athletic Club on the night of February 4, and neither one has really stuck his head out of the training quarters for several days. The roads are in miserable shape, but the boys may get out today.

Nelson is pegging away with the same persistency that has always marked his training, and while he thinks he will have a comparatively easy time beating the Boer, he is taking no chances, for if he loses, it's to the woods with him. He will naturally be the favorite in the betting, on his past performances.

Unholz is one of the most confident men that ever trained here for a fight. He declares he will be right there with the Battler, and will scrap just the way Nelson does. He has a good coach in Thomas, and yesterday went four rounds with the bag, three at shadow work, and then wound up with the Tennessee Kid, and had this one hanging on the ropes when the bout was over. The Boer has the same crouch he used to such good advantage with Memsic. After the boxing, he had a long run inside the quarters, and after his rub-down, weighed 133 pounds.

The card for the night of February 4 has finally been arranged, with the proviso that it may be changed. At present the programme is six rounds between big Bill Gaines and Battling Johnson; ten rounds between Kid Dalton and Leona Lauder, and ten with Nelson and the Boer.

AMATEUR BOXING.

LOCAL BOYS SHOW WELL.

[BY DIRECT WIRE TO THE TIMES.]

SAN FRANCISCO, Jan. 28.—[Exclusive Dispatch.] Ivan Kahn, Gus Fratello, Sam Coulter and Cliff Reuman, the four entries from the Los Angeles Athletic Club, who are to compete in the Olympic Club boxing tournament here tomorrow night, have left a good impression on the followers of the game since they have worked out in the club gymnasium. Today was a busy day for the visiting boxers, and if the knowledge of fighting that has been displayed by them in the two days' training is to be taken as a criterion, the local boys will have to hustle if they expect to capture the decision from the Los Angeles contingent.

None of the southerners have ever competed in an open contest and their initial appearance tomorrow night will be watched with interest by those who are familiar with the tactics of Dewitt Van Court who, when instructor at the Olympic Club, turned out such men as Jimmy Britt, Sam Burger, Al Kaufman and Harry Baker.

No drawings will take place for boxing tournaments until 6 p.m. tomorrow. This is to prevent the boys from weighing when they find they are up against a hard game.

JORDAN DENIES ANY ATTACK ON OLD ELI.

[BY DIRECT WIRE TO THE TIMES.]

NEW HAVEN (Ct.) Jan. 28.—[Exclusive Dispatch.] In a public statement made here tonight, President Jordan of Leland Stanford University denies that he made any attack on Yale's football methods or upon Walter Camp, Yale's athletic adviser. It was published recently that he had said to his students that Yale went into the market place for athletes.

President Jordan's statement contains the following:

"I have already written to Walter Camp in regard to the alleged interview. It is one of the careless insults which the press perpetrates by means of agents easily imposed upon by sensational matter. I can do nothing but repudiate it in toto.

"I made a talk to the students of Occidental College on the reasons why the two great universities of California have taken the Rugby game in preference to the American game. I spoke to them of some of the evils in connection with the American game and of proselyting, of which there are plenty of examples right about them in Los Angeles. I did not accuse Yale of hiring her athletes nor did I attack Walter Camp.

"You may quote me as saying that the alleged interview was a grossly incorrect report of a talk to a body of young men on the reasons why we had substituted Rugby football for the American game in California. The report as given I am obliged to deny in toto."

Shorthand Report.

President Jordan's remarks at Occidental were taken down in shorthand by a reporter for The Times and literal excerpts were taken therefrom. Since the report was originally published in The Times many Occidental students have asserted that it was correct. President Baer, who was acting as host, has refrained from criticism of Dr. Jordan's address, yet when asked as to the correctness of the story printed by The Times he did not deny its truthfulness or criticise its impressions.

Colds Cause Headache.

Laxative Bromo Quinine removes the cause. Used the world over to Cure a Cold in One Day. E. W. Grove's signature on box. 25c.

FRANKLIN

You want a motor-car. Not a white elephant.

You want to go anywhere any time, speedily, safely and comfortably without fuss or needless expense.

You want all the power you can use, and plenty of room but not useless power to waste and to pay for, nor excessive weight that only makes operating cost.

Franklins are powerful, capacious and full of style, and the strongest, most comfortable of automobiles, but they have no useless over-weight; no heavy complicated plumbing; no stiff steel frame to jar the passengers and interfere with power.

They give you all you want without making you pay for what you don't want.

We are ready to show you if you'll let us.

R. C. Hamlin

1806 South Main St., Los Angeles, Cal.

1908 Type G Touring-car
16 Horse Power
Price $1850

DRAWING BEADS.

RIFLES ARRANGE ANOTHER SHOOT.

CAHUENGA PASS AGAIN SCENE OF TARGET PRACTICE.

Long-Distance Ranges to Be Constructed as Soon as Possible. Weekly Shoots to Be Held and General Contests Will Take Place Twice, Monthly, According to Plans.

Another rifle and revolver shoot will be held on the Cahuenga Pass range next Sunday by the Southern California Rifles. Owing to the rain last Sunday only about thirty members were on hand to shoot, and about an equal number were on hand to witness the target shooting.

Better arrangements will be made to conduct the shooting, and more ranges will be constructed. With fair weather it is believed 200 marksmen will be present. The Vaquero Club proposes to try it again, and ride in a body to the Pass. The Glendale Gun Club, which held a meeting last night and indorsed the project, proposes to send a delegation of shooters. Shooters from outside towns are expected.

It is proposed to hold general meetings of the various company organizations in process of formation, and arrange for the election of officers not later than Washington's Birthday. A meeting of a few of the Los Angeles company who could get together was held last night, and Capt. A. C. Freeman was named as chairman, and C. F. Pierce as secretary. These men will assume these temporary offices next Sunday, and hold them until elections are held.

It is likely that each company will have its own rifle range at some convenient point, and that company practice will be indulged in at least once a week. Every other week it is proposed that one of the companies act as host, and entertain all other companies, and such isolated shooters as care to attend. No expense will be attached, as the members propose to attend strictly to shooting, and each man will bring his own equipment and provender. The idea is to have the men get used to all kinds of ranges and conditions.

The ranges already available are at Cahuenga Pass, Glendale, Venice and Redondo. As soon as possible the longer ranges will be shot, as in actual hunting and warfare very little short-range work is done. At Redondo there is a range up to 1200 yards; on the Verdugo range(up to 500 yards; at Venice, up to 200 yards. At Cahuenga Pass the ranges will be increased next Sunday. Negotiations are under way for the use of the police range in Los Angeles, where 200 yards can be shot, for use of persons who can only get away for a short time during the day.

BIG LAND MEETING

Another Free Stereopticon Lecture in Chamber of Commerce Building Tonight.

Everyone who desires a home on farm land that supports the family safely in good times and in panics is invited to come to the Chamber of Commerce Building at 8 o'clock tonight. The Seventh Home Extension colony is now being opened in Kern county on rich delta sediment land, at only $25 an acre.

Stereopticon pictures of the first six Home Extension colonies, and also pictures of this Seventh Colony land are shown every night. Come down and bring the family and learn also about the Eighth colony forming for land near Los Angeles. You know, and we all know that every invention, such as trolley cars, automobiles, airships, etc., is making farm life better and farm land higher in cost. You can get that good land at low prices now—you cannot wait. Unless you mean for your family to grow up landless and, you might say, homeless, you must give this land question attention NOW.

You will enjoy the meeting, so come tonight. If you cannot come tonight, call at our offices in day time, or enclose 5 cents for new plan book of instructions to homeseekers, California Home Extension Association, ground floor Chamber of Commerce Building, Los Angeles, Cal.

Automobiles.

At My Expense

All repairs, adjustments, etc., under contract for 1 year or life

W. K. Cowan

230-34 So. Broadway

Jackson

L. W. DUMP AUTO CO.

1120 S. Main

The Autocar

Reisel Brothers, Agents

130 E. 9th

P7908

Phones: Main 8475; Home

W. E. BUSH

Southern California Agent

SPHERO

Automobile Repairing and Supplies

933-9 S. Main St. Los Angeles

POPE

HARTFORD TRIBUNE TOLEDO

White Steam Cars

WHITE GARAGE

S. D. KYLE, Manager

FRANKLIN

MOTOR CARS.

4-CYLINDER, AIR COOLED.

R. C. Hamlin, agent for Southern California.

Home B4402.

1806 South Main street.

The Maxwell

"Perfectly simple and simply perfect."

MAXWELL-BRISCOE MOTOR CO.

Western Distributing Agents

Phone Broadway 4561

1211-1213 South Main

Apperson & Noble Cars

DIAMOND MOTOR CAR CO.

Wm. C. Vaughan.

N. E. Cor. 12th and Main

Members A. D. A.

Tourist

OUR OPEN DOOR INVITES YOU

Cor. 7th and Main

AUTO VEHICLE COMPANY

1908 Mitchell

"The World's Greatest Automobile"

30 H.P., 4 cyl., Runabout, $1,000

30 H.P., 4 cyl., Touring Car, $1,000

35 H.P., 4 cyl., Touring Car, $1,250

GREEN-ROBSON CO.

1501 S. Main Street

Phone Broadway 8420—Home 8420

BUICK

WESTERN MOTOR CAR CO.

727-731 So. Olive

REO—$700—$1100—$1650

KISSELKAR—$2250

WAYNE—$2500

WOODS ELECTRIC—$3000

LEON T. SHETT

633 South Grand Ave.

$10 Secures

WEDNESDAY

FOUR POPUL

Mrs. Randol

EVENTS IN

THE ASSEMBLY BALL

last evening was

the full by dainty buds and trons. The decorations were un attractive, having been carri with much attention to detail. stairs, where supper was ser small tables, ornamented with kets of oranges, bonbons and a pretty decorative scheme of fe tiny electric lights shaded wit was used. One of the surprises p by the charming hosts and ho was the playing of Stark, dire Levy's Orchestra, during the hour. The ballroom was dec with blossoms and tulle. Nu tulle balls were suspended from ey overhead and the mirrors draped with golden tissue and lands of pink roses. Music fo dancing was furnished by Aren hosts and hostesses for the oc were: Dr. and Mrs. Ernest A. B Dr. and Mrs. Allan C. Balch, M Mrs. George J. Denis, Mr. and W. E. Dunn, Mr. and Mrs. Fred and Count and Mrs. Jaro von Sch Among the dancers were Mr Mrs. Frank Pixley, Mr. and Mrs Miss May Garland, Lieut. and Randolph H. Miner, Mr. and Michael J. Connell, Mr. and Mrs. Clark, Miss Edith Herron, Mr. Mrs. Cosmo Morgan, Miss Kat Ridgeway, Miss Virginia Johnson, Lois Allen, Miss Mary Hubbell, Gertrude King and Miss Echo The last assembly will be given J and the patronesses will be: W. M. Garland, Mrs. Michael J. Connell, Mrs. Randolph H. Miner, Granville MacGowan, Mrs. Mil Potter and Mrs. Guy Cochran.

Luncheon of Wednesday Morning C

Members of the Wednesday Mor Club will entertain with their lu at today at their club rooms, w to be fragrant with cut bloss some energetic ladies never pos function on account of rain and day's affair promises to be most delightful.

Violet Luncheon.

Mrs. Charles Braden and mot Mrs. Van Voorhees entertained violet luncheon at their home Castle street, in compliment to h Sunday and Mrs. James A. Mc guests of the afternoon were: Mrs. B. Grady, Mrs. Samuel S. Sh ford, Mrs. Jasper E. Crandall, Mrs. Walter Dunn, Mrs. James A. Mc Mrs. Henry E. Jones, Mrs. Alexan Forbes, Mrs. Walter Kurzman, Mrs. Hutchinson, Mrs. Edgar G Mrs. Varlel Jarman, Mrs. Ed Brown, Mrs. Alfred Ames, M Miss Edna Brown and M Prince Judd. The next meeting will be held at the home of Mrs. Sa B. Shephard, of West Sixth stre

Club.

Members of the Sequoia "300" C will meet at the residence of Dr. a E. L. Trimmer, No. 904 West Se street, Thursday evening.

Euchre and Cards.

Miss Blanche Emerson of W Grand street entertained recently w a card party and supper, the guests b members of the Saturday Nig Club. The party included Mr. a Mrs. Nickerdemos, Mr. and Mrs. Bell, Miss Scott, Miss Mills, Mi Spencer, Miss Emerson, Miss Churc Brunings, Mrs. Rice, Mrs. Scot Emerson, Charles Mills of No Mr. Phillips, Mr. Jones, an

For Mrs. Cheshire.

Mrs. Frederick Albert Miller ente yesterday afternoon at h compliments at the Loomis, in honor Alfred Dudley Cheshire. A fea was an impromptu programme by all present, every on contributing something original. Th

NKLIN

t a motor-car.
hite elephant.

nywhere any time, speedily, safely
ut fuss or needless expense.
power you can use, and plenty of
power to waste and to pay for;
at only makes operating cost.
erful, capacious and full of style;
ost comfortable of automobiles;
ss over-weight; no heavy cost-
o stiff steel frame to jar the
e with power.
you want without making you
want.
show you if you'll let us.

Hamlin
St., Los Angeles, Cal.

ype G Touring-car
Horse Power
Price $1650

Automobiles.

At My Expens
All repairs, adjustments, new [illegible]
der contract for 1 year on 1906 [illegible]
W. K. Cowan
830-34 So. Broadway.

L. W. GUMP AUTO CO.
1120 S. Main.

The Autocar
Reisl Brothers, Automobile
130 E. 9th
F7209

Phones: Main 8475; Home [illegible]
W. E. BUSH
Southern California Agency
SPICER
Automobile Repairing and Gen
933-9 S. Main St. Los Angeles

POPE HARTFO
TRIBUNE
TOLEDO
White Steam Car
WHITE GARAGE 718 S.
H. D. RYUS, Manager

FRANKLIN
MOTOR CARS.
4-CYLINDER, AIR COOL
R. C. Hamlin, agent for Southe
fornia.
Home B4402. So
1806 South Main stree

The Maxwell
"Perfectly simple and simply p
MAXWELL-BRISCOE MOTO
Western Distributing A
Phone Broadway 5[illegible]
Main 8511-1233 South Main

Apperson & Nor
Cars
DIAMOND MOTOR CAR CO.
Wm. C. Vaughan.
N. E. Cor. 12th and Main Sts.
Members A. D. A. of S. C.

Tourist
OUR FACTORY
OPEN FOR
INSPECTION.
Come and
make [illegible]
Cor. Main &
Seventh.
AUTO VEHICLE COMPANY.

1908 Mitchell
"The World's Greatest Automobile Va
30 H.P. 4 cyl. Runabout, 4[illegible]
30 H.P. 4 cyl. Roadster, 4[illegible]
30 H.P. 4 cyl. Touring Car, 4[illegible]
GEHER-ROBBINS CO.
1001 S. Main Street.
Phone Edway 6410—Home [illegible]

BUICK
WESTERN MOTOR CAR
727-731 So. Olive

REO—$700—$1100—$1400—$
KISSELKAR—$2250
WAYNE—$2500
WOODS ELECTRIC—$2250—
LEON T. SHETT
633 South Grand Ave

$10 Secures An
20 minutes from my office
line. Rich, sandy soil,
piped. Pay $10 cash, $10
save rent. EMIL FIRTH
St., bet. Broadway and

FOUR POPULAR GUESTS AT ASSEMBLY BALL LAST NIGHT.

Mrs. Randolph Miner. Photo by Aguirre & Romero

Miss Katherine Ridgeway. Photo by Aguirre

Mrs. W. M. Garland. Photo by Steckel

Mrs. Jan Van Eckmond. Photo by Steckel

EVENTS IN LOCAL SOCIETY.

THE ASSEMBLY BALL at Kra[illegible] last evening was enjoyed to [illegible] full by dainty buds and ma[illegible] trees. The decorations were unusually attractive, having been carried out with much attention to detail. Below stairs, where supper was served at small tables, ornamented with bas[illegible]kets of oranges, bonbons and violets, a pretty decorative scheme of ferns and tiny electric lights shaded with red, was used. One of the surprises planned by the charming hosts and hostesses was the playing of Stark, director of [illegible]ay's Orchestra, during the supper [illegible]. The ballroom was decorated [illegible] blossoms and tulle. Numerous [illegible]ue balls were suspended from green[illegible]ery overhead and the mirrors were [illegible]ound with golden tissue and gar[illegible]ds of pink roses. Music for the [illegible]ening was furnished by Arend. The [illegible]s and hostesses for the occasion [illegible]: Dr. and Mrs. Ernest A. Bryant, [illegible]. and Mrs. Allan C. Balch, Mr. and [illegible]s. George J. Denis, Mr. and Mrs. [illegible]. B. Dunn, Mr. and Mrs. Fred Bixby [illegible] Count and Mrs. Jaro von Schmidt. [illegible]g the dancers were: Mr. and [illegible]s. Frank Pixley, Mr. and Mrs. Wil[illegible] May Garland, Lieut. and Mrs. [illegible]dolph H. Miner, Mr. and Mrs. [illegible]chael J. Connell, Mr. and Mrs. E. P. [illegible]rk, Miss Edith Herron, Mr. and [illegible]s. Cosmo Morgan, Miss Katherine [illegible]gway, Miss Virginia Johnson, Miss [illegible] Allen, Miss Mary Hubbell, Miss [illegible] King and Miss Echo Allen. [illegible]hat assembly will be given March [illegible] and the patronesses will be: Mrs. [illegible]. K. Garland, Mrs. Michael J. Con[illegible], Mrs. Randolph H. Miner, Mrs. [illegible]ville MacGowan, Mrs. Milo M. [illegible]w and Mrs. Guy Cochran.

[illegible]sion of Wednesday Morning Club.
[illegible]mbers of the Wednesday Morning [illegible] will entertain with their lunch[illegible]today at their club rooms, which [illegible] be fragrant with cut blossoms. [illegible] energetic ladies never postpone [illegible]ction on account of rain and to[illegible] affair promises to be most de[illegible]ful.

[illegible] Luncheon.
Charles Braden and mother, [illegible] Van Voorhees entertained with [illegible] luncheon at their home on [illegible] street, in compliment to mem[illegible] of the West End Bridge Club. [illegible] were awarded to Mrs. James B. [illegible] and Mrs. James A. Moore. [illegible] of the afternoon were: Mrs. [illegible]. Grady, Mrs. Samuel S. Shep[illegible], Mrs. Jasper E. Crandall, Mrs. [illegible] Dunn, Mrs. James A. Moore, [illegible]. Henry E. Jones, Mrs. Alexander [illegible], Mrs. Walter Kuryman, Mrs. [illegible] Hutchinson, Mrs. Edgar Ger[illegible], Mrs. Varisl Jarmen, Mrs. Edwin [illegible]rown, Mrs. Alfred Ames, Miss [illegible], Miss Edna Brown and Miss [illegible]e Judd. The next meeting will [illegible] at the home of Mrs. Sam[illegible] Shephard, of West Sixth street.

[illegible] Club.
[illegible]bers of the Sequoia "500" Club [illegible] at the residence of Dr. and [illegible]. L. Trimmer, No. 904 West Sev[illegible] street, Thursday evening.

[illegible] and Cards.
[illegible] Blanche Emerson of West [illegible]rd street entertained recently with [illegible] party and supper, the guests be[illegible]rs of the Saturday Night [illegible]. The party included Mr. and [illegible]. Winterdemos, Mr. and Mrs. W. [illegible], Miss Scott, Miss Millie, Miss [illegible], Miss Emerson, Miss Church, [illegible]mings, Mrs. Rice, Mrs. Scott, [illegible]rson, Charles Mills of New [illegible], Mr. Phillips, Mr. Jones, and [illegible].

[illegible] Cheshire.
[illegible] Frederick Albert Miller enter[illegible] Tuesday afternoon at her [illegible] at the Loomis, in honor of [illegible] Dudley Cheshire. A fea[illegible] an impromptu programme [illegible] by all present, every one [illegible] something original. The guests, who numbered thirty-five, were entertained in the parlor and later tea was served in the sun-room, where pepper boughs and other greenery made effective decoration. Mrs. Ethel Bennett and Miss Martha Hankins presided at the tea urn. The ushers were little Ursula Cheshire, Wilma Bennett and Donald Fry, who received the guests at the door.

At Home.

Miss Harriet Christy Sheridan of the "Valdorsia," Alvarado street, has returned from a four months' visit in the East.

Mrs. Thompson Hostess.

Mrs. Jack Thompson of East Forty-seventh street will entertain with a violet luncheon today, complimentary to Mrs. W. Allen of Redondo. In the evening Mrs. Thompson will be hostess at cards.

CHEERING.

TURNING BACK DIRE WANT.

SWEET CHARITY DRIVES THE WOLF FROM DOOR.

Soup Kitchen Donations Still Make Good Showing and Hundreds of Men Out of Work Fed—Salvation Army Desires Fund for Free Beds and Baths.

Sweet charity has been keeping pace with the rainy weather, and those for whom appeals have been made through The Times, have been well cared for.

In addition to the $12 acknowledged yesterday for the Brown family at No. 1621 West Thirty-eighth street, $5 more was received later in the day from Riverside, and the $17 was delivered to Mrs. Brown in the afternoon. She was greatly cheered and feels that her immediate wants are now supplied. In addition to this money, $5 worth of groceries reached her through a friend of the Salvation Army, ladies called with supplies of different kinds, and yesterday morning, while the rain poured down, a thoughtful person sent a supply of coal. Last night another $1 came in. The world now looks brighter, and the mother of the four children was full of thankfulness for the timely succor, and wishes to publicly thank those who have been so generous while the want was great. Her husband, who is a house painter, very much desires to get work. The Times will accept no more donations for this family.

The Salvation Army continues to receive donations for the soup kitchen, and there is no immediate possibility of the want being oversupplied, as hundreds of men apply daily, paying the nominal price of 2 cents each, while a very large number, more than one-half the total, are absolutely penniless, and are given the soup free. Maj. Waite makes the following acknowledgment of cash received up to noon yesterday:

W. R. G	$1.00
Cash	10.00
Cash	1.50
Burge	50
L. A. Police Department Relief Association	50.00
Playa del Ray beach resort employes	7.75
E. W. Smith	5.00
Street car conductor	50
Friend, through The Times	5.00
Already acknowledged	310.75
Total	$392.00

With the long-continued rainy spell has appeared another serious want to be supplied, and Capt. Campbell of the Salvation Army spoke with much feeling of it yesterday. Under usual conditions prevailing here, th se hundreds of men who patronize the soup kitchen have been able to sleep somehow or other, somewhere or other, but the continued rains have had a serious effect upon conditions in these peculiarly undefined regions of supposed sleep, and as a result the City Jail is voluntarily sought by large numbers of them each night. The Salvation Army has given many free beds, but there is a limit to that, inasmuch as their cheap men's hotels are self sustaining and the officers can only draw to the limit of their ability to pay, the same as anybody else.

"We give a man a clean bed and a good bath for 1[illegible] cents," said Capt. Campbell, "and the time has arrived when the baths are very desirable. The soup kitchen is pretty well provided for at the present time, and we would like very much to receive some donations for the giving of free beds and baths."

Any such donations may be sent to Maj. Frank Waite, No. 534 Bryson Block, who will promptly acknowledge their receipt.

A GREAT PHYSIOLOGIST

Once Said the Way to Keep the Stomach Healthy Is to Exercise It.

But He Did Not Tell How to Make It Healthy.

The muscles of the body can be developed by exercise until their strength has increased manifold, and a proper amount of training each day will accomplish this result, but it is somewhat doubtful whether you can increase the digestive powers of the stomach by eating indigestible food in order to force it to work.

Nature has furnished us all with a perfect set of organs, and [illegible] they are not abused they will attend to the business required of them. They need no abnormal strength.

There is a limit to the weight a man can lift, and there is also a limit to what the stomach can do.

The cause of dyspepsia, indigestion and many affiliated diseases is that the stomach has been exercised too much and it is tired and worn out. Not exercise but rest is what it needs.

To take something into the stomach that will relieve it from its work for a short time—something to digest the food—will give it a rest and allow it time to regain its strength.

The proper aid to the digestive organs is Stuart's Dyspepsia Tablets, which cure dyspepsia, indigestion, gas on the stomach and bowels, heartburn, palpitation of the heart, and all stomach diseases.

Rest and invigoration is what the stomach gets when you use Stuart's Dyspepsia Tablets, for one grain of the active principle in them is sufficient to digest 3000 grains of food.

The tablets increase the flow of gastric juice, and prevent fermentation, acidity and sour eructions.

Do not attempt to starve out dyspepsia. You need all your strength.

The common sense method is to digest the food for the stomach and give it a rest.

Stuart's Dyspepsia Tablets do not make the cure, but enable the organs to throw off unhealthy conditions.

Perfect digestion means perfect health, for under these conditions only do the different organs of the body work right and receive the building-up material found in pure blood.

Stuart's Dyspepsia Tablets is a natural remedy and is a specific for stomach troubles. The ablest physicians prescribe them.

The tablets are pleasant to the taste, and are composed of fruit and vegetable extracts, golden seal and pepsin.

At all drug stores—50 cents per package.

Send us your name and address today and we will at once send you by mail a sample package free. Address F. A. Stuart Co., 150 Stuart Bldg., Marshall, Mich

ARE YOUR KIDNEYS WEAK?

Thousands of Men and Women Have Kidney Trouble and Never Suspect It.

Nature warns you when the track of health is not clear. Kidney and bladder trouble compel you to pass water often through the day and get up many times during the night.

Unhealthy kidneys cause lumbago, rheumatism, catarrh of the bladder, pain or dull ache in the back, joints or muscles, at times have headache or indigestion, as time passes you may have a sallow complexion, puffy or dark circles under the eyes, sometimes feel as though you had heart trouble, may have plenty of ambition but no strength, get weak and waste away.

If such conditions are permitted to continue, serious results are sure to follow: Bright's disease, the very worst form of kidney trouble, may steal upon you.

PREVALENCY OF KIDNEY DISEASE.

Most people do not realize the alarming increase and remarkable prevalency of kidney disease. While kidney disorders are the most common diseases that prevail, they are almost the last recognized by patient and physicians, who content themselves with doctoring the effects, while the original disease undermines the system.

A TRIAL WILL CONVINCE ANYONE.

If you are sick or feeling badly, begin taking Dr. Kilmer's Swamp-Root, the great kidney, liver and bladder remedy, because as soon as your kidneys begin to get better, they will help the other organs to health. In taking Swamp-Root, you afford natural help to Nature, for it is the most perfect healer and gentle aid to the kidneys that has ever been discovered.

You cannot get rid of your aches and pains if your kidneys are out of order. You cannot feel right when your kidneys are wrong.

SWAMP-ROOT IS PLEASANT TO TAKE.

If you are already convinced that Swamp-Root is what you need, you can purchase the regular 50-cent and $1 size bottles at all drug stores. Don't make any mistake; but remember the name, Dr. Kilmer's Swamp-Root, and the address, Binghamton, N. Y., which you will find on every bottle.

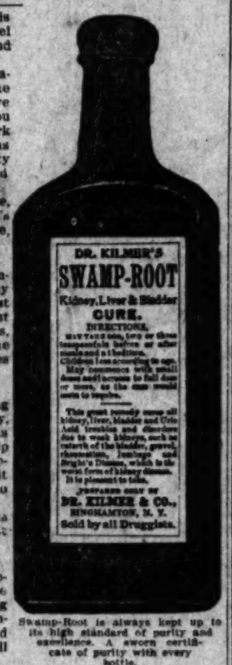

Swamp-Root is always kept up to its high standard of purity and excellence. A sworn certificate of purity with every bottle.

SAMPLE BOTTLE FREE.—To prove the wonderful merits of Swamp-Root, you may have a sample bottle and a book of valuable information, both sent absolutely free by mail. The book contains many of the thousands of letters received from men and women who found Swamp-Root to be just the remedy they needed. The value of Swamp-Root is so well known that all readers are advised to send for a sample bottle. Address Dr. Kilmer & Co., Binghamton, N. Y., be sure to say you read this generous offer in the Los Angeles Daily Times.

Ocean Steamships.

North-German Lloyd
Fast Express Service
PLYMOUTH—CHERBOURG—BREMEN 10 a.m.
Kaiser Wm. II Feb. 4 Kronprinz Wm. Mar. 24
Cecilie (new) ..Feb. 18 Kaiser Wm. II, Mar. 31
Kaiser Wm. II Mar. 3 Kaiser .....April 7
Cecilie (new)....Mar 17 Cecilie (new) ..Apr. 14

Twin-Screw Passenger Service
BREMEN DIRECT. 10 A.M.
Barbarossa .....Feb. 11 Rhein .....Apr. 1
Rhein .....Feb. 27 Zieten .....Apr.
Seydlitz .....Mar. 12 Seydlitz .....Apr. 16
Bremen .....Mar. 26 Barbarossa .....Apr. 23

Mediterranean Service
GIBRALTAR—NAPLES—GENOA, AT 11 A.M. CONNECTING AT GIBRALTAR FOR ALGIERS.
K. Albert.....Feb. 8 K. Luise.....Mar. 14
*Neckar .....Feb. 15 *Neckar .....Mar. 21
P. Irene .....Feb. 29 K. Albert.....Mar. 28
Friedrich .....Mar. 7 P. Irene .....Apr. 4
*Omits Genoa.

Around the World Tours
EAST AND WEST.
North German Lloyd Express Line.
Marseilles—Naples—Alexandria.
GERMAN—MEDITERRANEAN—LEVANT LINE.
Marseilles—Genoa via Naples to the Levant.
ROYAL ROUMANIAN MAIL STEAMERS.
Constanza—Constantinople—Smyrna—Alexandria.
North German Lloyd Travelers' Checks Good All Over the World.
OELRICHS & CO., NO. 5 BROADWAY, NEW YORK; ROBERT CAPELLE, 230 POWELL ST., SAN FRANCISCO, CAL.

Clark's Cruise of the "Arabic."
16,000 tons. fine, large, unusually steady.
TO THE ORIENT
February 6 to April 17, 1908.
Seventy days, costing only $400.00 and up, including shore excursions. SPECIAL FEATURES: Madeira, Cadiz, Seville, Algiers, Malta; 19 days in Egypt and the Holy Land, Constantinople, Athens, Rome, the Riviera, etc. TOURS ROUND THE WORLD. FORTY TOURS TO EUROPE.
Most comprehensive and attractive ever offered. F. C. CLARK, Times Bldg., New York.

Canadian Pacific Empress Line of the Atlantic
The Empresses sail from Quebec to Liverpool; two days on the majestic St. Lawrence and less than four days at sea; fast and luxurious. Write for summer sailing lists, rates and information.
A. A. POLHAMUS, T. P. A.
600 S. Spring St. Los Angeles.

CLOSE MARGIN PRICES
Our Everlasting Song
K. Baker
TWO STORES
451 S. Broadway 330 S. Spring St.

...SEE...
San Diego
TODAY

Finest Display of
OSTRICH PLUMES
and Feathers in Los Angeles
Prices that are not duplicated
MARVEL MILLINERY
341-343 South Broadway

Labor Saving Office Appliances.
GRIMES-STASSFORTH STATIONERY CO.
232-234 S. Spring, Los Angeles

LOS ANGELES
Ostrich Farm
Opposite Eastlake Park
FIVE ACRES OF GIGANTIC BIRDS
Downtown Salesrooms
324 South Broadway

The Mrs. S. J. Bridges Remedy for the cure of cancers and tumors. No knife or plaster. 20 years' experience. Mrs. Bridges at the office daily, 10 to 4. 454 South Spring, corner Fifth St.

CALIFORNIA'S FINEST STORE.
Bullock's
Broadway at Seventh
EITHER PHONE—EXCHANGE 1500.

On Account of the Rain All Goods Advertised for Monday and Tuesday on sale again today

Order by Telephone

Demonstration Sale of Knit Underwear

Garments for women, garments for children, garments for men.. Standard winter makes and weights. Quality knit underwear that is unsurpassed for service and real satisfaction; at special demonstration prices—An unequaled opportunity.

We want you to put Bullock's regular values to the comparison test; so these sale prices, to give you special inducements.

WOMEN'S 25c GARMENTS..... 19c
Fleece lined, high neck, long sleeve vests; ankle pants; all sizes; special, 19c.

WOMEN'S GARMENTS..... 25c
Fleece lined vests and pants; white, high neck, long sleeve vests; 25c.

WOMEN'S 50c VESTS AT..... 35c
White, fleece lined, high neck, long sleeves; regular and extra sizes 5 to 9; special, 35c.

WOMEN'S 50c UNION SUITS..... 35c
Cream color, high neck, long sleeves; ankle length; all sizes; special, 35c.

BOYS' 50c UNDERWEAR..... 35c
Cream; shirts high neck, long sleeves; drawers ankle length; all sizes.
50c Union Suits for Boys, sizes to 15 years; special, 35c.

BOYS' 25c UNION SUITS..... 19c
Union suits for boys or girls, in silver gray; fleece lined; sizes to 10 years; special, 19c.

CHILDREN'S UNDERWEAR AT..... 25c
Silver gray, fleece lined vests; ankle pants; all sizes, 25c.

WOMEN'S $1.50 GARMENTS..... $1.00
Vests and pants; wool ribbed, high neck, long sleeves; pants ankle length.
Hand finished $1.50 garments, special, $1.00.
$1.50 Union Suits, $1.00.

MEN'S $2.25 GARMENTS AT..... $1.50
Fine combed pure wool garments from the famous New Brunswick and Norfolk mills. Special $2.25 values at $1.50.

MEN'S $2.50 UNION SUITS..... $1.85
Union suits of wool worsted; well finished.

MEN'S $2.00 UNDERWEAR..... $1.25
Includes Norfolk and New Brunswick mills' garments, of natural wool, non-irritating, fine and soft; an exceptional $2.00 value at $1.25.
"Cooper's" Famous $2 Underwear; wool ribbed; form-fitting, special, $1.25.

MEN'S 75c UNDERWEAR..... 50c
Natural gray; made with ribbed cuffs and bottom; a medium 75c weight; special at 50c.

MEN'S HEAVY 75c GARMENTS..... 50c
Wool mixed; cut in full sizes; drawers reinforced in seams and gussets; 50c special.

BEN-Z-NOL
The Absolutely Safe and Reliable
Non-Inflammable
Non-Explosive
Benzine.
For Removing Stains, Paints or Grease-Spots from Silk Cloth, Woolens, Lace, Gloves or Any Kind of Fabric.
WARRANTED TO LEAVE NO RINGS.
A Boon to Hotels, Apartments and such other Places where the use of Inflammable Cleansing Fluids is Prohibited.
BEN-Z-NOL Surpasses all Other Cleansing Fluids in Efficiency and, unlike others, cannot possibly cause any injury, even to the most delicate fabrics, the hands or the skin.
For sale by all Druggists.
PRICES: 15 Cents and 25 Cents a Bottle.
If your Druggists cannot supply you, please notify us.
BOBRICK CHEMICAL CO.
Manufacturers of Household Chemicals.
PHONE—HOME A 2462 111-117 GAREY ST., COR. EAST FIRST ST.

IVERS & POND PIANOS SOLE AGENTS
J. B. BROWN MUSIC CO., 343 South Broadway.

Cravenettes and Raincoats

Wood Bros' Distinguished Garments

The most fashionable, most serviceable, best made and best fitting garments. Designed and tailored exclusively for WOOD BROS. The most satisfactory coats at regular prices, but exceptional bargains now

At a Discount of 25 Per Cent.

The Widest Assortment and Most Pleasing Choice

WOOD BROS

The Clothiers 343 and 345 South Spring Street

Classified Liners.

Times Classified Rates: The rate for inserting "Want" ads in The Daily Times is 1c per word for each insertion; in the Sunday issue 1½c per word, each insertion; minimum charge 25c; except under following classifications the rate for which is 10c per line, minimum charge 20 cents; "Society Meetings," "Personals," "Special Notices," and "Baths and Massage."

"Liner" (classified) advertisements for Sunday insertion received over the counter or by telephone after 11:30 o'clock Saturday nights will be inserted under heading "Too Late to Classify."

Sunday real estate advertisements, to be classified properly, must be in The Times office before 10:30 o'clock Saturday nights. Rates 1½ cents per word.

The Sunday circulation of The Times exceeds 70,000 copies, and more "liners" are regularly printed in its columns than in the five other Los Angeles newspapers combined.

Telephone your want advertisements. Ring up "The Times" any time of day or night and secure prompt and careful attention.

The Times cannot guarantee accuracy or assume responsibility for errors of any kind occurring in telephoned advertisements.

THE TIMES will not be responsible for more than one incorrect insertion of any advertisement ordered for more than one time.

SPECIAL NOTICES—

OFFICE OF THE SANTA ANITA LAND COMPANY, Los Angeles, Cal., Jan. 21, 1904. TO THE STOCKHOLDERS OF THE SANTA ANITA LAND COMPANY—

You are hereby notified that the date for the holding of the annual meeting of the stockholders of the Santa Anita Land Company has passed without the same having been held, and that a special meeting of the stockholders of the said Santa Anita Land Company will be held at the office of the company at Room 617, Bryson Bldg., in the city of Los Angeles, Cal., on the 8th day of February, 1904, at 2 o'clock p.m., for the purpose of electing a board of directors for said company, and transacting such other business as may properly come before the meeting.

R. T. BRODEK,
Secretary Santa Anita Land Co.

CESSPOOLS—

HAVE YOUR CESSPOOL PUMPED OUT BY THE LOS ANGELES SANITARY CO. TELEPHONE MAIN 1147. THIS IS THE OLDEST FIRM IN THE BUSINESS. HIGHLY RECOMMENDED. WE DISINFECT ALL PLACES. CAREFUL MEN. ALL HORSE. NO ODOR. EXTRA LARGE TANKS. 451 N. WHITNEY AVE. 'PHONES E9140, TEMPLE 38.

SUNDAY REAL ESTATE LINERS—

Classified real estate advertisements for insertion in THE SUNDAY TIMES must be in the office not later than 10:30 o'clock Saturday nights. Other "want" advertisements for Sunday insertion will be taken over the counter until 11:30 p.m.

The great volume of liners printed in The Sunday Times, numbering regularly over 5000 separate announcements, makes this regulation absolutely necessary in order to get the big Sunday issue out on time.

PERSONAL — MME. ANNUVE, THE WONderful psychic, never takes fee in advance. Past, present and future; $1 reading for 30 cents THIS WEEK. Her readings are miraculous; gives name, dates and effects. 416 W. SIXTH ST.

PERSONAL—MADAM JENNINGS ROGERS, the world's greatest psychic. Reads your life like an open book. Call and be convinced of her wonderful gifts. Readings daily at HOTEL COURTLAND, 312½ S. Spring st., rooms 1 and 2.

PERSONAL — MANICURING, ELECTRIC vibratory treatments for rheumatism and nervous ailments. 207 W. THIRD, room 4.

PERSONAL—MME. ORA, PALMIST, CARD reader; ladies, 25c; gents, 50c. 205½ S. Spring.

PERSONAL—WE WILL DO YOUR ADVERtising and distributing; rates reasonable; try us. 'Phone E2299. Suite 1, 1217 E. 2ND ST.

PERSONAL—ADDRESSES AND INFORMAtion concerning anybody. PHONE A4170.

WANTED—
Help, Male.

WANTED — HERALD CARRIERS WITH wheels. Apply to CIRCULATION CLERK, Herald office.

WANTED — SECTION FOREMAN, RAILroad company, $100 month. CROWLEY'S, 111 E. Second st.

WANTED—SINGLE YOUNG MAN TO ASsist in grocery store; references. Inquire 2301 SAN PEDRO ST.

WANTED—MINING BLACKSMITH, $5 PER day. Call 125 E. SECOND at 7:30.

WANTED—BOY ABOUT 15; MUST HAVE bicycle. Apply 603 S. SPRING.

WANTED—
HUMMEL BROS. & CO.,
A strictly first class agency.
All kinds of help promptly furnished.
Your orders solicited.
116 EAST SECOND STREET.
Between Main and Los Angeles sts.
Largest and best equipped office on Pacific Coast.

SUNSET MAIN 565.
HOME EXCHANGE 565.

WANTED—KING AGENCY, PERMANENT positions secured for clerical men, office men, book-keepers, stenographers, salesmen, collectors, timekeepers, for $100 to $150; shipping clerks, receiving clerks, grocery clerks, hotel clerks, $20 to $100; foremen, chauffeurs, engineers, firemen, watchmen, $75 to $125; men for wholesale houses, stores, factories, $50 to $20; for quick results call KING'S AGENCY, suite 724-725 Bryson Bldg., Second and Spring.

WANTED—JAPANESE
PACIFIC EMPLOYMENT BUREAU,
Largest and most popular agency,
611 W. Sixth st., Los Angeles, Cal.
House cleaning department.
Widow cleaning department.
Phones—Home P1675; Main 1714.
General labor contractors. Every department insures responsibility.

WANTED—JAPANESE
HARRY NAKADO EMPLOYMENT AGENCY.
Oldest agency in the city.
307 E. SECOND ST., Los Angeles.
HOME A4121. MAIN 3623.
We furnish cooks, waiters, porters and all kinds other first-class help.

WANTED—IF YOU HAVE A WELL-TO-DO class of acquaintance, among whom you can work on commission without appearing as a solicitor, you can be satisfied of a good opportunity to make money for them and for yourself by applying to 204 I. W. HELLMAN BLDG., 4th and Main sts.

WANTED—
JAPANESE EMPLOYMENT AGENCY.
C8 W. Sixth st. Home 2852. Main 1322.
COOKS, WAITERS, PORTERS.
Ranch hands, house and window cleaners.
HOUR, DAY OR CONTRACT.

WANTED—FIRST-CLASS STABLEMAN: A good job to the right man, who understands care of horses; married preferred. Apply by 9 a.m. STOCKWELL & BRADFORD, cor. Downey ave. and Boyle.

WANTED — ORNAMENTAL IRON AND wire and sheet metal workers and bricklayers for open shop work in Seattle. Address BUILDERS' EXCHANGE, 209 Arcade Annex, Seattle, Wash.

WANTED—I MADE $50,000 IN FIVE YEARS in the mail-order business; began with $5. Any one can do the work. Send for free booklet; tells how to get started. Manager, BOX 525, Lockport, N. Y.

WANTED—YOUNG MAN TO CALL ON business men, good proposition; must come well recommended. Apply 10 and 11, Wednesday 209 LISSNER BLDG., 324 S. Spring.

WANTED—A THOROUGHLY EXPERIenced cookkeeper in manufacturing establishment. State age, experience, references, salary expected. Address S, box 27, TIMES OFFICE.

WANTED—A FINE APPEARING GRAY physician with recent hospital experience; must be good case taker; good salary; permanent; no traveling. Call at 747 S. MAIN ST.

WANTED—YOUNG MAN FOR BROKER'S office; must be of neat appearance, well recommended and of temperate habits. Address X, box 195, TIMES OFFICE.

WANTED—PROFESSIONAL MEN DISSATisfied with their present earnings and looking for clean, remunerative work, (all or part time.) Address X, box 138, TIMES OFFICE.

WANTED—A FIRST CLASS CANDY MAKer, give full particulars, experience and where last employed. Address X, box 11, TIMES OFFICE.

WANTED—MEN WHO ARE WILLING TO make $10 to $50 per week without interfering with their other positions. Address OA, box 124, TIMES OFFICE.

WANTED—MEN WHO COULD DEVOTE A few hours each week at their homes for a good compensation. Address OE, box 121, TIMES OFFICE.

WANTED—HOTEL NIGHT CLERK, $25 month and board; must be experienced and able to do porter work. ANDREWS & MARGRAVE, 439 I. W. Hellman Bldg.

WANTED—2 FIRST-CLASS TOOL AND DIE makers; state age, experience and wages wanted; new shop and new tools. Address BOX 487, Orange, Cal.

WANTED—$40 PER WEEK AND TRAVELing expenses paid by reliable house to salesmen to visit dealers, experience unnecessary. PURITY CO., Chicago.

WANTED—SOLICITOR, ONE NOW DOING business with the hotel and restaurant trade to solicit for profitable side line; little time required. FOSTER, 225 N. AVE. 28.

WANTED—MEN, WHEN YOU ARE TIRED walking the streets and want work, call and see us. GUARANTEE EMPLOYMENT ASSN., 223 I. W. Hellman, 411 S. Main.

WANTED—EXPERIENCED PLATEN PRESS feeder, able to feed register work. FRED S. LANG CO., 214 S. Hill st.

WANTED—RANCH BLACKSMITH, CAPable of shoeing horses; state wages wanted. Address box 696, RIVERSIDE, Cal.

WANTED — AN EXCELLENT OPPORtunity for good solicitors and demonstrators. Particulars, MARTIN, 312 Fay Bldg.

WANTED—HIGH-GRADE SALESMAN TO sell our imported waist patterns, big money. Call 618 HUNTINGTON BLDG.

WANTED—
Help, Female.

Note—Applicants for positions are advised not to enclose original recommendations in answer to ads. Send duplicates only.

WANTED—
HOME EXCHANGE 538
SUNSET MAIN 565.

WANTED—KING AGENCY, PERMANENT positions secured for clerical men, office men, book-keepers, stenographers, salesmen, collectors, timekeepers, for $100 to $150; shipping clerks, receiving clerks, grocery clerks, hotel clerks, $20 to $100; foremen, chauffeurs, engineers, firemen, watchmen, $75 to $125; men for wholesale houses, stores, factories, $50 to $20; for quick results call KING'S AGENCY, suite 724-725 Bryson Bldg., Second and Spring.

WANTED—JAPANESE
PACIFIC EMPLOYMENT BUREAU,
Largest and most popular agency,
611 W. Sixth st., Los Angeles, Cal.
House cleaning department.
Widow cleaning department.
Phones—Home P1675; Main 1714.
General labor contractors. Every department insures responsibility.

WANTED—JAPANESE
HARRY NAKADO EMPLOYMENT AGENCY.
Oldest agency in the city.
307 E. SECOND ST., Los Angeles.
HOME A4121. MAIN 3623.
We furnish cooks, waiters, porters and all kinds other first-class help.

WANTED—IF YOU HAVE A WELL-TO-DO class of acquaintance, among whom you can work on commission without appearing as a solicitor, you can be satisfied of a good opportunity to make money for them and for yourself by applying to 204 I. W. HELLMAN BLDG., 4th and Main sts.

WANTED—
JAPANESE EMPLOYMENT AGENCY.
C8 W. Sixth st. Home 2852. Main 1322.
COOKS, WAITERS, PORTERS.
Ranch hands, house and window cleaners.
HOUR, DAY OR CONTRACT.

WANTED—FIRST-CLASS STABLEMAN: A good job to the right man, who understands care of horses; married preferred. Apply by 9 a.m. STOCKWELL & BRADFORD, cor. Downey ave. and Boyle.

WANTED — ORNAMENTAL IRON AND wire and sheet metal workers and bricklayers for open shop work in Seattle. Address BUILDERS' EXCHANGE, 209 Arcade Annex, Seattle, Wash.

WANTED—I MADE $50,000 IN FIVE YEARS in the mail-order business; began with $5. Any one can do the work. Send for free booklet; tells how to get started. Manager, BOX 525, Lockport, N. Y.

WANTED—YOUNG MAN TO CALL ON business men, good proposition; must come well recommended. Apply 10 and 11, Wednesday 209 LISSNER BLDG., 324 S. Spring.

WANTED—A THOROUGHLY EXPERIenced cookkeeper in manufacturing establishment. State age, experience, references, salary expected. Address S, box 27, TIMES OFFICE.

WANTED—A FINE APPEARING GRAY physician with recent hospital experience; must be good case taker; good salary; permanent; no traveling. Call at 747 S. MAIN ST.

WANTED—YOUNG MAN FOR BROKER'S office; must be of neat appearance, well recommended and of temperate habits. Address X, box 195, TIMES OFFICE.

WANTED—PROFESSIONAL MEN DISSATisfied with their present earnings and looking for clean, remunerative work, (all or part time.) Address X, box 138, TIMES OFFICE.

WANTED—A FIRST CLASS CANDY MAKer, give full particulars, experience and where last employed. Address X, box 11, TIMES OFFICE.

WANTED—MEN WHO ARE WILLING TO make $10 to $50 per week without interfering with their other positions. Address OA, box 124, TIMES OFFICE.

WANTED—MEN WHO COULD DEVOTE A few hours each week at their homes for a good compensation. Address OE, box 121, TIMES OFFICE.

WANTED—HOTEL NIGHT CLERK, $25 month and board; must be experienced and able to do porter work. ANDREWS & MARGRAVE, 439 I. W. Hellman Bldg.

WANTED—2 FIRST-CLASS TOOL AND DIE makers; state age, experience and wages wanted; new shop and new tools. Address BOX 487, Orange, Cal.

WANTED—$40 PER WEEK AND TRAVELing expenses paid by reliable house to salesmen to visit dealers, experience unnecessary. PURITY CO., Chicago.

WANTED—SOLICITOR, ONE NOW DOING business with the hotel and restaurant trade to solicit for profitable side line; little time required. FOSTER, 225 N. AVE. 28.

WANTED—MEN, WHEN YOU ARE TIRED walking the streets and want work, call and see us. GUARANTEE EMPLOYMENT ASSN., 223 I. W. Hellman, 411 S. Main.

WANTED—EXPERIENCED PLATEN PRESS feeder, able to feed register work. FRED S. LANG CO., 214 S. Hill st.

WANTED—RANCH BLACKSMITH, CAPable of shoeing horses; state wages wanted. Address box 696, RIVERSIDE, Cal.

WANTED — AN EXCELLENT OPPORtunity for good solicitors and demonstrators. Particulars, MARTIN, 312 Fay Bldg.

WANTED—HIGH-GRADE SALESMAN TO sell our imported waist patterns, big money. Call 618 HUNTINGTON BLDG.

WANTED—
Help, Female.

Note—Applicants for positions are advised not to enclose original recommendations in answer to ads. Send duplicates only.

WANTED—HUMMEL BROS. & CO., 116 E. 2nd st. Chambermaid, apartment house, $15 month; chambermaid, rooming-house, $4 week; chambermaid, Imperial Valley, $25 etc.; ginner here; waitress, boarding-house, $25 etc.; 2 meal waitress, $6 week; girl for mixed work $25 etc.; starch ironer, beach, $20 etc.; cook, small restaurant, country, $40 etc.; woman to wash silver and wait on help, $20 and meals; woman for second work, school, $25 etc.; lady's maid, $25 etc.; house girls, $20 etc., $25 etc. HUMMEL BROS. & CO. 29

WANTED—A REFINED AND CULTURED young woman, over 22, to act in capacity of interviewer for our organization. Must be accustomed to meeting educated people. One who has read Goethe, Hugo or Cervantes preferred. Permanent, good paying position for one qualified for the place. Call after 9:30 a.m. today or tomorrow, 414 BRYSON BLDG., corner 2nd and Spring. 29

WANTED — WOMAN OF FIRST-CLASS business ability to manage a strictly high grade women's shop, handling high class dress goods, specialties, embroideries, etc., in this city. Woman of business experience preferred; must be able to furnish bond and best references; give full particulars of business experience. Address S, box 41, TIMES OFFICE.

WANTED—FAMILY COOK, CITY, $40; GERman or Swedish cook and second girl, Santa Barbara, $30, $30; matron, institution, $25; German second girl, country, $20; second cook, Institution, $40; two waitresses, country hotel, $25 each; kitchen assistant, boarding-house, $25; chambermaid, country hotel, $25. M188 DAY'S OFFICE, 121½ S. Broadway. 29

WANTED — COOK, SMALL BOARDINGhouse, $35 and found; kitchen girl, $18; hotel waitress, $25, found; chambermaid, $20 and found; one $25; pantry girl, $20 and found; pastry cook, $18; nursegirl, $20 and found; 4 housegirls, $20 and $25 and found; cafeteria girl, $9. BROADWAY EMPLOYMENT OFFICE, 314 S. Broadway. 29

WANTED—WE HAVE AN EXCELLENT OPening for a cultured woman over 25 years old, who is full of life and energy, and is not afraid of hard work; if you can meet this requirement, you won't have to look further for a satisfactory position. Call between 2 and 4 at 125 E. FIFTH. 29

WANTED — SERVICES OF AN EXPERIenced millinery trimmer; party must have married ability as a trimmer and be capable of managing help; must produce best references as to character and experience; good position for right party. O. A. HALE & CO., San Jose.

WANTED—IF YOU HAVE A WELL-TO-DO class of acquaintance among whom you can work on commission without appearing as a solicitor, you can be satisfied of a good opportunity to make money for them and yourself by applying to 204 I. W. HELLMAN BLDG., 4th and Main sts.

WANTED—FIRST-CLASS FAMILY COOK, city, $40; family cook, Pas., $25; waitress and nurse maid, $20; second girl, $25; laundress and chambermaid, 2 in family, $30; house girls, city and country, $20 to $25; girl to wash, $20. HENDERSON EMPLOYMENT AGENCY, 455 S. Broadway. 29

WANTED — LADIES WITH SPARE HOURS at home to make sofa pillow tops; copy design furnished; no canvassing; send stamp; we furnish material and teach you free; pays $3 to $16 weekly. Call WOMAN'S NATIONAL ART EXCHANGE, 754 S. Broadway. 31

WANTED—LADIES TO MAKE SOFA PILlow tops at home for wholesale house; steady work, good pay; experience unnecessary; unlimited instructions free. IDEAL CO., room 15, 124 S. Broadway. 29

WANTED—GIRL TO HELP WITH HOUSEwork, small family, take Western ave. car to end of line, first house on east side of street going north. Phone No. 2548 HOLLYWOOD.

WANTED—LADY COMPOSITOR; ONE WHO has worked on job work preferred. DILLINGHAM PRINTING CO., Hairdressers, 311 Take Alhambra, Pasadena Short Line or Monrovia cars.

WANTED—WOMAN COOK, ARIZONA, $75 a month; ticket here; chamber girl, country, $20 month; hotel waitress, city, $25 month; cook, restaurant, $40 month; house girls, $20, $25 month. HANSEN, 204 E. 2nd st.

WANTED—A FRENCH, SPANISH OR ITALian girl for housework in private family; this is a good position for the right girl. Address MRS. A. D. CAJAL, cor. Fremont and 23d streets, South Pasadena.

WANTED—A LADY TO TAKE CHARGE OF rooming-house; good salary; party must take half interest; an investment of $150 necessary. Call on OWNER, 740 S. Spring st.

WANTED—BUREAU OF SERVICE, 29 E. Colorado, Pasadena. 'Phones 785. Cook, institution, $30; general girl, family of 2, second girl, experienced waitress, $25; coachman, $30. 29

WANTED—IMMEDIATELY, TEN CERTIFIcated teachers, California and Nevada. CO-OPERATIVE TEACHERS' ASSOCIATION, 533 San Fernando Bldg., Main and Fourth. 29

WANTED — LADIES, WE HAVE FILLED positions and getting others daily; call and see us. GUARANTEE EMPLOYMENT ASSN., 223 I. W. Hellman, 411 S. Main. 29

WANTED—GIRL UNDER 18 FOR MASsage work, 12 hours daily, good wages; no experience necessary. Address S, box 39, TIMES OFFICE.

WANTED — GOOD GIRL FOR GENERAL housework. Call Tuesday morning or Wednesday afternoon, 1412 CONSTANCE ST. Take W. Adams-st. car.

WANTED—LADIES WHO ARE WILLING TO make from $10 to $50 per week without interfering with their other positions. Address OE, box 125, TIMES OFFICE.

WANTED—2 EXPERIENCED WAITRESSES, HOTEL HEINZEMAN, 413 S. Grand ave. 32

WANTED—
Male or Female Help. (Investment Required.)

WANTED — GOOD, STEADY, RELIABLE man, any age, to take ½ interest in my old-established proposition; this will clear your $125 monthly, on an investment of $250 with services; you must come well recommended, as owner is out most all the time attending to the work; owner will instruct you in the work, which is clean and easy. Call 216 S. BROADWAY, room 201. 29

WANTED—MAN TO TAKE CHARGE AND manage first-paying store, who can invest $225; I will take $150 cash, balance $15 monthly, no interest; splendid fixtures; fresh stock of cigars and tobaccos; rent $20 monthly; good laundry agency, with long lease; located on Main st.; this stand will pay you $110 per month, clear; experience not required. See OWNER, 762 S. Spring st., room 203. 29

WANTED — RELIABLE MAN TO TAKE one-half interest in fine paying, old-established Spring-st. cash business, who can invest $250 with services; this business will pay you $125 monthly as your part; clean, agreeable work; short hours; owner will teach you the business. Address S, box 36, TIMES OFFICE.

WANTED—RELIABLE MAN HELP MANage hay and fuel business; will pay $50 per month; little money required. Call 207 BYRNE BLDG., 3rd and Broadway. 29

WANTED—LADY WITH GOOD BUSINESS ability who can invest $500; need not pay all down. Address X, box 124, TIMES OFFICE. 29

WANTED—
Help, Female.

WANTED—LADIES WHO COULD DEVOTE a few hours each week at their homes for a good compensation. Address OA, box 106, TIMES OFFICE.

WANTED—AN EXPERIENCED SOLICITOR to handle excellent magazine proposition; good opportunity to right party. Apply after 3 p.m. 326 GROSSE BLDG.

WANTED—GOOD LADY SOLICITOR TO call on city trade for first-class proposition. Call between one and two Wednesday. 328 LISSNER BLDG., 324 S. Spring.

WANTED — RELIABLE WOMAN FOR house work, one that does not object to children, kind treatment. Call at 1253 WESTLAKE AVE. Phone West 1624.

WANTED — EXPERIENCED BINDERY girl to do light folding in printing office. FRED S. LANG CO., 214 S. Hill st.

WANTED—WOMAN TO DO LIGHT HOUSEkeeping, for family of two. Go home nights if desired. Call at 2408 DAYTON AVE.

WANTED—FIRST-CLASS GIRL FOR GENeral house work at Ocean Park, two in family. Apply 319 HELLMAN BLDG.

WANTED—GIRL FOR GENERAL HOUSEwork, in a nice home. Call at 1423 WEST 29TH.

WANTED—FIRST-CLASS BUTTON HOLE maker on vests. A. DIAMOND, 242 S. Spring.

WANTED—EXPERIENCED LADY'S MAID, city, $25, etc. month. HUMMEL BROS. & CO., 116 E. 2nd st.

WANTED—LADY TO RUN SHOOTING gallery; must have references and experience. Address X, box 19, TIMES OFFICE.

WANTED—LADIES FOR HOME WORK; easy and profitable; experience unnecessary. Address S, box 8, TIMES OFFICE.

WANTED—A YOUNG LADY ON A FARM as housekeeper for small family. Address S, box 105, TIMES OFFICE.

WANTED—GIRL FOR GENERAL HOUSEwork; $25 to $30. 782 HARTFORD AVE.

WANTED—
Situations, Male.

WANTED—SITUATION BY AN EXPERIenced single gardener; competent, in private family or commercial truck gardening or nursery work; reference to former employers in the East. JOHN SCHAEFER, room 188, Greater Los Angeles Hotel, 227½ E. First st.

WANTED — BY YOUNG MAN, 23 YEARS old, position with reliable firm; is a man of good appearance and good address; has had 4 years' selling experience; can manage business, buy or sell. Address B, A. BANKER, 525 W. Ninth st.

WANTED—BY SINGLE MAN, SITUATION on country place; experienced horseman, handy with tools, willing and obliging, moderate wages; best of references regarding ability and habits. Address X, box 12, TIMES OFFICE.

WANTED—POSITION AS GARDENER AND man of all work on home place; 13 years' experience in stock, fruit, shrubbery, lawn and good reference; salary low, with steady place. Address X, box 81, TIMES OFFICE.

WANTED—FIRST-CLASS BUTCHER, ACquainted in every way, wishes a position as manager; good reference; good appearance and steady man. Address S, box 32, TIMES OFFICE.

WANTED—YOUNG MAN WOULD LIKE POsition as stableman, private place; sober and reliable; can furnish best of references. Address W. WILSON, U. S. Hotel, cor. Main and Market sts.

WANTED—POSITION BY CAPABLE, INdustrious business man, wide experience as office manager and salesman; any line; salary no object. Address S, box 42, TIMES OFFICE.

WANTED—BRIGHT AND RELIABLE JAPanese wants position, nice and small family, country or city. Address NAKATA, 417 Wall st., Los Angeles city.

WANTED—EXPERIENCED CAKE BAKER, confectioner, pastry cook, also good on ornamenting, A-1 references. Address X, box 39, TIMES OFFICE.

WANTED—JAPANESE COOK WISHES POsition in family or boarding house in the city, has experience and references, wages $20 up. Main 6120. F1688 Call FRANK.

WANTED—YOUNG GERMAN WANTS POsition as book-keeper, assistant, collector or something similar; references. Address X, box 71, TIMES OFFICE.

WANTED—YOUNG MAN, STENOGRAPHER and book-keeper, desires position, $65; can give good city references. Address X, box 108, TIMES OFFICE.

WANTED—EXPERT BOOK-KEEPER AND general office man would like position; well experienced; good references. P.O. BOX 911.

WANTED—BY EXPERIENCED JAPANESE cook, position in family, city or country. GEORGE, 202 Commercial st.

WANTED—
Situations, Female.

WANTED—POSITION AS COMPANION TO elderly lady in refined home. Companionship and home in refined surroundings more desirable than salary. Will make appointment to meet parties who may answer this advertisement. Address X, box 9, TIMES OFFICE.

WANTED—WOMAN WITH BOY SEVEN, desires work as cook, small hotel, camp, for men on ranch or would keep house for an elderly couple. Good cook, and manager and not afraid of work. Please state wages, city or country. Address S, box 40, TIMES OFFICE.

WANTED—GRADUATE NURSE WILL GIVE good care to patients free. CHAS. TUCHOLKE, 451½ Central ave. Phone Broadway 1367.

WANTED—YOUNG LADY WANTS LIGHT work with elderly couple, in country; good home, small pay. Address X, box 49, TIMES OFFICE.

WANTED—SITUATION BY A YOUNG LADY as nurse girl for one or two children; no house work. Can give good references. Phone BOYLE 2194. 29

WANTED — SMART HONEST YOUNG woman would like light house work, where there are no children. I. E. W., 125 E. 4th st., city.

WANTED — WOMAN OF EXPERIENCE wants general house work in plain family of 7 or 3 adults, good home more than wages. HOME 2916.

WANTED—REFINED, EDUCATED LADY wants position as lady's companion or housekeeper for elderly couple. Address S, box 31, TIMES OFFICE.

WANTED—A FEW MORE ENGAGEMENTS for a professional nurse in confinement, or other sickness; references from best families and physicians. HOME PHONE A3942.

WANTED — A LADY WITH PARIS DIplomas would like position as daily governess or companion; references. Address P.O. BOX 11, Highland Park, Los Angeles.

WANTED—STENOGRAPHY AND COLlecting. Southern California and Nevada city and teachers, California and Nevada. CO-OPERATIVE TEACHERS' ASSOCIATION, 533 San Fernando Bldg., Main and Fourth.

WANTED—DRESSMAKING, NURSING or housework in family, city preference. Neat and healthy, trustworthy. F8827.

WANTED—YOUNG GIRL WOULD LIKE A place on Boyle Heights, general housework. TEL. BOYLE 146.

WANTED—BY JAPANESE GIRL, COOKing and house work. City family. Address V, box 191, TIMES OFFICE.

WANTED—I WANT SECOND WORK, WORK in private family, good girl for good place. Phone F1941.

WANTED — POSITION BY COMPETENT lady stenographer with machine; references. Address P, box 64, TIMES OFFICE.

WANTED—SITUATION AS FIRST-CLASS cook, by Swedish girl, best of references. LYDIA HOLMER, 1242 Myrtle st.

WANTED—BY ELDERLY WOMAN, HOUSEwork in small American family; is a good cook; no washing. 422 E. THIRD ST.

WANTED—POSITION AS PIANIST OR ACcompanist by young lady. Phone F1603.

WANTED—WASHING TO DO AT HOME. TEL. TEMPLE 180.

WANTED—
Situations, Male and Female.

WANTED—MAN AND WIFE, GERMAN and Spanish speaking, wish position in hotel, restaurant or boarding-house; location no object; she, first-class cook, many years' experience. Address S, box 32, TIMES OFFICE.

WANTED—SITUATION, MARRIED COUPLE would like place; woman, waitress; man would help in kitchen or elsewhere; will take other work in or out of city. Address S, box 45, TIMES OFFICE.

WANTED—POSITION BY MAN AND WIFE on private place; man gardener and driver, wife, good cook. Address X, box 103, TIMES OFFICE.

WANTED—FOR ALL COLORED HELP, male and female. Phone Broadway 1220, CRUMBLY'S AGENCY.

WANTED—
Agents and Solicitors.

WANTED—EXCEPTIONAL OPPORTUNITY to first-class experienced stock or real estate salesman with good record; big money sure for investor as well as yourself; one of our saleswomen made $150 in one day. Address X, box 125, TIMES OFFICE.

WANTED—HOUSE TO HOUSE SALESMAN or quickest selling novelty of the year, every house must have them; none but well dressed, intelligent men need apply. Ten dollars per day to right man. Apply 405 BRYSON BLDG, Wednesday from 10 a.m. to 2 p.m.

WANTED — 8 GOOD CANVASSERS ON small article, house-to-house work; good pay, and a chance for something better; only those willing to work for all there is in it need apply. 123 R. F. COULTER BLDG. after 10 o'clock today.

WANTED—"THE STORY OF MY LIFE AND Work," by Booker T. Washington, the world's greatest negro, sells like lightning; agents make $10 daily. We pay biggest commissions. Write quick for free outfit. J. L. NICHOLS & CO., Naperville, Ill.

WANTED—ADVERTISING SOLICITOR IN Los Angeles for special edition San Francisco long-established weekly. Only high class man need answer. Address JACOBS, 204 Pacific Bldg., San Francisco, Cal.

WANTED—FEW MORE GOOD AGENTS TO sell shares in La Aurora Plantation, tropical Mexico. Good investment for salaried people. See GREENE, 228 H. W. Heilman Bldg.

WANTED—LADY AGENTS ARE MAKING $25 per week selling our goods; no scheme; particulars free; write us now. RUNO & CO., Box 511, Los Angeles, Cal.

WANTED—AGENTS; THE BEST POPULAR series seller on the market. Thousands sold. ABNER KLEINMAN CO., 250 Eighth ave., N. Y. City.

WANTED—2 SOLICITORS ACQUAINTED IN business district, no canvassing. 417 GROSSE BLDG.

WANTED—SOLICITORS, EITHER SEX, TO sell perfume. Earn fine income. Call or address GIRARD, 429 Germain Bldg.

WANTED — AN EXCELLENT OPPORtunity for good solicitors and demonstrators. Particulars, MARTIN, 312 Fay Bldg.

WANTED—AGENTS FOR OUR AUTOMObile specialty, $2 to $5 per day; $3.50 will start you. Call 245 S. FLOWER, room 2.

WANTED—EXPERIENCED PHOTO COUpon man. KOHLER STUDIO, 343 S. Main.

WANTED—
Rooms and Board.

WANTED—A JAPANESE GENTLEMAN wishes room and board in private family, please apply to MR. H. S., 429 S. Los Angeles st.

WANTED—ROOMS AND BOARD IN PRIvate family, for two, Westlake district; must be first-class. Address X, box 66, TIMES OFFICE.

WANTED—
Help, Male and Female.

WANTED — AMATEURS FOR FRIDAY night. Call or address mgr. of Fischer's Theater, prizes to all.

WANTED—
Situations, Male.

WANTED—OFFICE POSITION OF ANY kind by young man, experienced book-keeper and office assistant, for either whole or half days. Phone F1739.

WANTED — BY SINGLE MAN OF GOOD character, handy with horses and tools, position in city or on ranch. Address X, box 101, TIMES OFFICE.

WANTED—BY COMPETENT YOUNG MAN, secret service engagement. Address X, box 175, TIMES OFFICE.

WANTED—COACHMAN AND GARDENER, single, white; good references. Address S, box 47, TIMES OFFICE.

WANTED—TO FIX YOUR ROOF OR DO all kinds of carpenter work; best of reference. 314 E. 22ND ST. J. M. Dieterle.

WANTED—MEAT CUTTER, FIRST-CLASS, wants position, anywhere. Address BUTCHER, 1127 E. 4th.

WANTED — POSITION AS MANAGER OF ranch or country home by reliable man. Address X, box 74, TIMES OFFICE.

WANTED—POSITION BY DRUG CLERK of five years' experience; best of reference. Address X, box 75, TIMES OFFICE.

WANTED—POSITION AS GROCERY CLERK or solicitor; experienced; can give reference. Address X, box 76, TIMES OFFICE.

WANTED—YOUNG MAN FROM EAST wants board and room in private family. Address X, box 112, TIMES OFFICE.

WANTED—BY A BRIGHT JAPANESE BOY, position as a school boy in family. CHARLES T. OTA, 634 S. Olive st.

WANTED—PLACE FOR BOY, 12 YEARS old, on a ranch, work for board and go to school. Call ST. ELMO HOTEL, clerk.

WANTED—POSITION BY BUTCHER; MARried; country preferred. Address X, box 54, TIMES OFFICE.

WANTED—
Male or Female Help. (Instruction Course.)

WANTED—$2000 TO $10,000 YEARLY, EASily made in real estate business; no capital required; we will teach you the business by mail, appoint your special representative of leading real estate company, list with you resulting in sales; co-operate with and assist you to a permanent success; a thorough commercial law course free to each representative. Write for full particulars; you will be sure to interest you. THE CROSS CO., 1146 Reaper Block, Chicago.

WANTED—
Male or Female Help. (To Learn Trades.)

WANTED—YOUNG MAN BETWEEN THE ages of 20 and 25 are taught to operate the linotype machine at THE TIMES PRINTING SCHOOL, corner San Fernando and College sts., Los Angeles. Good operators are in demand; call or write for catalogue. Tuition $25; pay is above the average. It is possible to learn in from three to six months. Apply to MANAGER for terms.

WANTED—LADIES LEARN HAIRDRESSing, manicuring, facial massage and hair manufacturing. We teach all branches, professionally. Diplomas and formulas given graduates. McDONALD'S COLLEGE, 204 Mercantile Place. Home Phone F3527.

WANTED—MEN TO LEARN ELECTRICITY, plumbing, plastering, bricklaying, all kinds of drafting and plan reading; day and night; no books; positions secured. Free catalogue. COYNE TRADE SCHOOL, 226-230 Eighth st., San Francisco.

WANTED — BRICKLAYING, PLUMBING, electricity and plastering are the highest paying trades; taught in 3 months; actual work—no books; day or night; installments. UNION SCHOOL OF TRADES, 129-131 E. Ninth st., L. A.

WANTED—LADIES SECURE A COMPLETE practical education in hairdressing, beauty culture, etc. Exceptional opportunities in this profession. FLORENTINE HAIRDRESSING COLLEGE, Broadway at Mercantile Place. 31

WANTED—
Help, Male and Female.

WANTED — AMATEURS FOR FRIDAY night. Call or address mgr. of Fischer's Theater, prizes to all.

WANTED—
Situations, Male.

WANTED—OFFICE POSITION OF ANY kind by young man, experienced book-keeper and office assistant, for either whole or half days. Phone F1739.

WANTED — BY SINGLE MAN OF GOOD character, handy with horses and tools, position in city or on ranch. Address X, box 101, TIMES OFFICE.

WANTED—BY COMPETENT YOUNG MAN, secret service engagement. Address X, box 175, TIMES OFFICE.

WANTED—COACHMAN AND GARDENER, single, white; good references. Address S, box 47, TIMES OFFICE.

WANTED—TO FIX YOUR ROOF OR DO all kinds of carpenter work; best of reference. 314 E. 22ND ST. J. M. Dieterle.

WANTED—MEAT CUTTER, FIRST-CLASS, wants position, anywhere. Address BUTCHER, 1127 E. 4th.

WANTED — POSITION AS MANAGER OF ranch or country home by reliable man. Address X, box 74, TIMES OFFICE.

WANTED—POSITION BY DRUG CLERK of five years' experience; best of reference. Address X, box 75, TIMES OFFICE.

WANTED—POSITION AS GROCERY CLERK or solicitor; experienced; can give reference. Address X, box 76, TIMES OFFICE.

WANTED—YOUNG MAN FROM EAST wants board and room in private family. Address X, box 112, TIMES OFFICE.

WANTED—BY A BRIGHT JAPANESE BOY, position as a school boy in family. CHARLES T. OTA, 634 S. Olive st.

WANTED—PLACE FOR BOY, 12 YEARS old, on a ranch, work for board and go to school. Call ST. ELMO HOTEL, clerk.

WANTED—POSITION BY BUTCHER; MARried; country preferred. Address X, box 54, TIMES OFFICE.

WANTED—
Partners.

WANTED—CONTROLLING INTEREST IN a light manufacturing business for sale. This is a good, legitimate opportunity, with large possibilities. Address XX, box 5, TIMES OFFICE.

WANTED—PARTNER IN SPLENDID PAYing office business; experience not necessary; good opening for party with small capital. Apply 142 S. BROADWAY, room 208.

WANTED—A PARTNER WITH $300 (MORE if necessary); automobiles; Central and Southern California; must give his time. Address X, box 177, TIMES OFFICE.

WANTED—PARTNER TO OPEN A CARriage and wagon shop with an experienced man. Wood worker or blacksmith. Address S, box 21, TIMES OFFICE.

FOR SALE—OLD-ESTABLISHED HARDware business, 5 miles from Los Angeles; a money maker; city. Address X, box 89, TIMES OFFICE.

WANTED—A CLEAN, HONEST, AGREEable man as partner to bach. Address X, box 160, TIMES OFFICE.

WANTED—
Rooms.

WANTED—THREE LADIES WOULD LIKE family who find they have more room than they need, light

Classified Liners.

TO LET— Rooms and Board.

LET—4 OR 5 HANDSOME, SUNNY with first-class board, in an elegant home; 5 minutes walk from Subway; very beautiful, quiet situation; fine garden and view; one large sleeping bathroom opens on fine porch; one of the best cars; NORTH Main car; tunnel. Main 8286.

ON A LARGE, ELEGANT WEST- large, bright and elegantly furnished, suitable for married couple or 2 gentlemen; large parlors for use of beautiful dining-room; furnace heat in the house. 19 HARTFORD ST., Seventh and Eighth sts. 'Phone 63511.

SUNNY FRONT BAY WINDOW room; heat, bird-cage maple furniture, bath and phone; in private family; best table board, $50 per month. Call TUES. LARK 977.

— 1206 HOME. Phone Home 6281. GOOD CHRISTIAN home for nurse, stenographers and work- ing girls; board $3.50, $4.50. 125

AT 1258 S. HOPE; QUIET HOME room; also desirable alcove room for several gentlemen. Modern. 4

— 1256 LOMAS, GARVANZA. room is quiet; healthful location; in all rooms, near car Home C2067.

HOTEL PLUMARITA, 1030 S. FIG- completely furnished rooms, bathroom; optional meal service; fine tennis court; rates to couples. 2

— WARM, SUNNY ROOMS, WITH board and H; walking distance; rates by Broadway 2507, B2214. 142 W

— SUNNY FRONT ROOM with board in a first-class French family, for a man and wife; pleasant location; 1007 S. GRAND AVE. 20

— 1256 LOMAS, GARVANZA. room in quiet, healthful location; best in all rooms; near car line.

— LARGE, SUNNY, BEAUTIFUL, FUR- nished room; suitable for two; fur- nished with home cooking. 1134 S. Hope. Home P6700.

AT 1206 S. HOPE, SUITE OF 3 rooms, sunny, grate fire, good table; also 1 gentleman or 2 ladies. Home

— FRONT ROOM, WALKING DIS- private family; use of 'phone; 2 meals, $30. 1071 W. 28TH.

— LARGE SUNNY ROOM, PRIVATE within district. HOME PHONE

NEWLY FURNISHED, SUNNY board; easy walking distance. Phone B 5 a month. In- ST. WIESENDANGER, 207 S. Main 986.

FOR 10, YOU CAN RENT HOUSE- apartments, completely furnished, with phone, electricity, at 616 Main, 1011 East 9th st.

TO LET— Rooms and Board.

LET—4 OR 5 HANDSOME, SUNNY with first-class board, in an elegant home; 5 minutes walk from Subway; very beautiful, quiet situation; fine garden and view; one large sleeping bathroom opens on fine porch; one of the best cars; NORTH Main car; tunnel. Main 8286.

ON A LARGE, ELEGANT WEST- large, bright and elegantly furnished, suitable for married couple or 2 gentlemen; large parlors for use of beautiful dining-room; furnace heat in the house. 19 HARTFORD ST., Seventh and Eighth sts. 'Phone 63511.

SUNNY FRONT BAY WINDOW room; heat, bird-cage maple furniture, bath and phone; in private family; best table board, $50 per month. Call TUES. LARK 977.

— 1206 HOME. Phone Home 6281. GOOD CHRISTIAN home for nurse, stenographers and work- ing girls; board and room $3.50, $4.50. 125

AT 1258 S. HOPE; QUIET HOME room; also desirable alcove room for several gentlemen. Modern. 4

— 1256 LOMAS, GARVANZA. room is quiet; healthful location; best in all rooms, near car Home C2067.

HOTEL PLUMARITA, 1030 S. FIG- completely furnished rooms, bathroom optional meal service; fine tennis court; rates to couples. 2

— WARM, SUNNY ROOMS, WITH board and H; walking distance; rates by Broadway 2507, B2214. 142 W

— SUNNY FRONT ROOM WITH board in a first-class French family, for a man and wife; pleasant location; 1007 S. GRAND AVE. 20

— 1256 LOMAS, GARVANZA. room in quiet, healthful location; best in all rooms; near car line.

— LARGE, BEAUTIFUL, FUR- nished room; suitable for two; fur- with fine home cooking. 1134 S. Hope. Home P6700.

AT 1206 S. HOPE, SUITE OF 3 rooms, sunny, grate fire, good table; also 1 gentleman or 2 ladies. Room

— FRONT ROOM, WALKING DIS- private family; use of 'phone; 2 meals, $30. 1071 W. 28TH.

— LARGE SUNNY ROOM, PRIVATE within district. HOME PHONE

NEWLY FURNISHED, SUNNY board; easy walking distance. Phone Home 8 a month. In- ST. WIESENDANGER, 207 S. Main 986.

FOR 10, YOU CAN RENT HOUSE- apartments, completely furnished, with phone, electricity, at 616 Main, 1011 East 9th st.

TO LET— Houses.

TO LET—(UNFURNISHED HOUSES.)
122—2-room cottage, W. 24th.
214—4-room cottage, W. Bunker Hill, close in.
118—Strictly modern 5-room house, Pedora st.
146—7-room house, W. 6th; modern.
146—7-room house, W. Washington st.
146—7-room house, S. Figueroa st.
146—7-room bungalow, Berkeley Square; just completed.
208—6-room house, W. 16th; close in.
818—10-room Victorian house, close in.
1238 Monmouth ave., 8 rooms, strictly modern; reasonable rent.
JONES & RYDER LAND CO., 218 W. Third st.

TO LET—MODERN 5-ROOM COTTAGE 1413 E. 28TH ST. ADULTS ONLY.

TO LET—7-ROOM MODERN HOUSE, TWO blocks east of Main. 372 E. 28TH ST.

TO LET— Furnished Houses.

TO LET—(FURNISHED HOUSES.)
130—8-room cottage, W. 17th st.
146—7-room house, Kerr West.
130—7-room bungalow, W. 23rd.
218—Beautiful 9-room house, Arlington Hts.
218—Fine residence, 207 Eighth st.
218—10-room house, Kenwood ave.
218—10-room house, Westlake ave.
218—9-room house, Fair Oaks ave.
1128—10-room house, Carondelet.
JONES & RYDER LAND CO., 218 W. Third st.

TO LET—$25, ALL NEWLY FURNISHED, 6- room cottage, bath, electric light, gas range; very desirable; nice neighborhood, large lot; variety choicest fruits; grape arbor, etc., rents north South Olive near 43rd. Owner, 121 S. BROADWAY.

TO LET—COMPLETELY FURNISHED 3 rooms, weathered oak and mahogany furniture, brass beds, Haviland china, cut glass, etc.; choice location, one-half block to car; rent $60, adults. 1221½ BURLINGTON AVE.

TO LET—VERY CLOSE IN, SOUTHWEST modern 8-room house completely furnished; good street, walking distance. Lease to responsible family only. Reasonable terms. H. W. POINDEXTER CO., 324 Wilcox Bldg.

TO LET—COMPLETELY FURNISHED 5- room modern residence; hardwood floors throughout; ceilings, built-in buffets, mantels; strictly first-class; walking distance center of Westlake. 'PHONE 51438.

TO LET—MODERN 4-ROOM COTTAGE, furnished for housekeeping, with piano; adults only. No. 1214 E. WASHINGTON ST. Close to Central ave. Agent's commission allowed.

TO LET—LEASE OR SALE, A NICELY furnished cottage home in Altadena, 2 rooms, bath and summer kitchen; lot 104x220 ft.; lawn, flowers and 20 orange trees in fruit. Owner, R. G., 827 S. MAIN ST., L. A.

TO LET—5-ROOM FURNISHED HOUSE AT Glendale. Call up Sunset Glendale 324, or take Glendale car to Third st. House on N.W. corner; rent $30. Key at

TO LET—MOVE IN TODAY; FURNISHED cottages, $14, $18, $21; 7 rooms, $30; 3 months, $75. 1570, 1571 EAST ADAMS. Hooper car.

TO LET—5-ROOM HOUSE AND BARN, 7 rooms furnished, all rented, income more than pays the rent, which is cheap, price of furniture $350. 218 S. HOPE ST.

TO LET—FURNISHED 9-ROOM MODERN cottage, $25 per month. Take Hooper ave. car. 1352 EAST 30TH ST.

TO LET—COMPLETELY FURNISHED REAR 7-room cottage, very large rooms and sunny. Inquire 1215, CALL ave.

TO LET—FURNISHED 5-ROOM COTTAGE, gas, electric light, furnace, cellar, barn, short ride to city. HOME 52372.

TO LET — COMPLETELY FURNISHED 8- room and 7-room houses, electricity, piano. ROBINSON, South 2524; P5760.

TO LET—FURNISHED 4 ROOM COTTAGE, reasonable, would board with tenant. 2

TO LET—STRICTLY MODERN 5-ROOM furnished house; piano, furnace, barn; splendid location. 'PHONE B2728, SOUTH 6062.

TO LET — IN PICO HEIGHTS, 4-ROOM house, nicely furnished; reasonable rent for permanent tenant. 2036 W. 12TH ST.

TO LET — FURNISHED 7-ROOM CORNER cottage, with bath; strictly modern; adults, 1015 ALPINE ST. 'Phone Broadway 8525.

TO LET—FURNISHED, CHEERFUL, COT- tage; lawn, flowers, etc.; close in. 1122 DE- LONG ST., between Pico and 16th. $25.

TO LET—WILL LEASE MY ELEGANT 8- room house, completely furnished, cheap; Westlake addition. PHONE 62853.

TO LET—FURNISHED, 7-ROOM MODERN house, large lot, good barn, $60. 2107 HALL- DALE. Phone B1654.

TO LET—5-ROOM MODERN, COMPLETELY furnished house, close in. 844 W. 18TH ST.

TO LET—1418 E. 18TH ST., FIVE-ROOM COT- tage, nicely furnished; convenient to car

TO LET — FIVE ROOM COTTAGE AND large barn, $20 S. HOPE ST. Rent $20. 1

TO LET— Stores, Offices, Lodging-Houses.

TO LET—

STORES, OFFICES, LOFTS.

WAREHOUSE AND FACTORY SITES,

HOTELS AND ROOMING HOUSES.

WE HAVE ALL THE AVAILABLE LOCATIONS.

RENTAL DEPARTMENT,

H. A. ROWAN & CO.,

200 H. W. HELLMAN BLDG.

TO LET—VERY DESIRABLE OFFICES, BROADWAY CENTRAL BUILDING, NEW AND FIREPROOF. 424 SOUTH BROADWAY. THE TRUSTEE COMPANY. OFFICE OF THE BUILDING, ROOM 607.

TO LET—8 MONTH; DESKROOM IN THIS large, modern, central room, with use of large real estate maps, telephone, chairs, plenty heat and sunny; would sell furniture cheap, with carpets and extra fine 16-inch oak roll-top desk and revolving chair; or would rent separate; also several fine offices to rent on Central-ave. car line, $7 to $15 month; good business center. BROCKMEIER, 201 Talo Bldg., cor. First and Broadway. 'Phone A6

TO LET—

Very Reasonable,

Store with Large Display Window, Broadway near 8th st, Spring near 8th st. See us for Business Locations.

Home A6284. C. WERLEY ROBERTS CO., Main 5077. 217 Citizens' Natl. Bank Bldg.

TO LET — FINE THREE-STORY AND

basement building on Los Angeles st., near Second; suitable for wholesale or retail business; fixtures and elevators, complete. Apply for permit to 126 S. MAIN ST.

TO LET—A NEW AND UP TO DATE STORE room, suitable for barber shop, cigar or confectionery store, or any other small business. No competition. Will make rent reasonable to right party. Location, 18th and Arlington. L. L. WARNER & CO., Southeast cor. 18th and Arlington. West 458.

TO LET — SMALL OR LARGE STORES, corner Ninth and Los Angeles sts., the busiest cross-town street in the city; brick building; rent reasonable. For terms, see OWNER, 510 Citizens' National Bank Bldg. 'Phone A5057, Main 918.

TO LET—

$400—New furniture and lease of new apartment-house; 42 apartments; centrally located. $300—Fine new furniture and lease new apartment-house; central location.

WIESENDANGER, 207 S. Broadway.

TO LET—STORES, 815; 1000 W. FIRST ST. 1 store 20x60, 1000 E. Ninth st. 1 store 20x60, 1000 E. Ninth st. 1 store 20x60, 1000 E. Ninth st

Classified Liners.

FOR SALE—
Country Property.

FOR SALE—

BEAUMONT.

BEAUMONT.

There will never be another Beaumont. Never again will there be such opportunities to secure low priced fruit farms. Don't wander away into obscure places where soil is unknown, and unproven and water undeveloped. Put your faith in Beaumont as hundreds of others are doing, where the soil is unquestioned and the products hold the world's prize medal for their excellence. If you want a home place where absolute independence may be experienced on 5 acres of fruit, see Beaumont.

UNPARALLELED
LAND OPENING NOW.

Vast areas of smooth level land, south and east of Beaumont City.

$30 AN ACRE.

Go on Thursday's excursion.
Round trip $1.
Secure your land
BEFORE THE ADVANCE OF FEBRUARY 1.

Cut out and mail this if you can't come in. Office open until 5 this evening to give out tickets.

BEAUMONT LAND & WATER CO.,
228 Mercantile Place.
Los Angeles, Cal.

Please send me literature free regarding Beaumont, and the fruit land in same. Also state what rates you make from here.

NAME .....

ADDRESS .....
29 Times.

FOR SALE—

EARLIMART.

The new town and colony of the San Joaquin Valley.

The coming center of a great farming population.

$57,825 sold in thirty days.
FREE WATER RIGHT WITH EACH ACRE SOLD.

This is the land of the EARLY oranges, EARLY peaches, EARLY grapes, EARLY potatoes, EARLY sweet potatoes, etc. That is why we call it

EARLI-MART.

The early bird catches the worm. The early market gets the profits. We guarantee all our lands to be level, rich, free from alkali and hardpan. All lands close to railroad and the best markets.

For JANUARY and FEBRUARY our special prices are only $20 to $25 per acre, with free and inalienable water right.

Call at our ground floor office, or write. A postal card will bring our representative to your house with full particulars.

Excursions Tuesday, Thursday and Saturday nights. Fare, $2 for round trip.

NOTE—We refund car fare in case of sale.

CALIFORNIA IRRIGATED FARMS CO.,
525 S. Spring st.
'Phone F1279, Broadway 2235. 29

FOR SALE—

BUY ORANGE LAND.
INCREASING IN VALUE.
20 PER CENT. PER YEAR.

The orange grove offered last year at $500 per acre now sells at $600 per acre, and will be worth $1200 next year. No real property increases in value more rapidly compared to the amount invested. No other farm property pays such large dividends on the principal.

I HAVE 1000 ACRES,
FINEST ORANGE LAND,
AT $250 AND UP.

It is right in the center of the biggest and richest orange district and only fifty miles east of Ontario, a city of 6000, only 34 miles from Los Angeles. Two lines of railroad, three passing houses, an electric line in prospect, school house right on property, graded and other streets and

DOUBLE HEAD WATER,
PIPED TO EACH TRACT.

If you seek an investment that will coin you money or a home grove that will return you a big yearly income, plant orange trees at Monte Vista while the land is priced so low on three years time.

COME IN AND ARRANGE TO SEE IT.
"You're safe at Fifth."
EMIL FIRTH,
219 W. Fourth st., bet. Broadway and Hill.
Phones A3798. Main 3540.

FOR SALE—

BACK TO THE LAND.

THE SUREST AND SAFEST INVESTMENT. Our sales the last thirty days have amounted to $47,925.

Here are some of our choice bargains:

$4000—10 acres choice land, level as a floor, fine for citrus and deciduous fruits, alfalfa, potatoes, etc. Close to a growing town. $20 per acre.

$4000—120 acres, adjoining railroad. $35 per acre.

$12,500—640 acres, 1 mile from railroad; a good bargain. $20 per acre.

$1200—20 acres, 2½ miles from Delany, $60 an acre.

$2200—160 acres fine orange land; south of Porterville, close to railroad. $15 per acre.

$12,800—640 acres, 1 mile east of Earlimart Colony. $20 per acre.

$6400—160 acres, improved ranch near Earlimart, a bargain. $40 an acre.

CALIFORNIA IRRIGATED FARMS CO.
525 South Spring st.
'Phones F1279, Broadway 2235. 29

FOR SALE—

THERE ARE HOMES FOR THOUSANDS WAITING.

To be conducted by members of La Prosperidad Colony Association. Become a member now and get a home for yourself and family on equal terms with every other member. 500,000 acres of land has been secured from the Mexican government by this association, and every member has the same opportunity, the same advantages, and in no case to exploit you, because you are the association. Come and hear about it at Assembly Hall, Chamber of Commerce Bldg., every Wednesday evening at 8 o'clock.

ASSOCIATION OFFICES, 525 AND 526, CHAMBER OF COMMERCE BLDG.,
Los Angeles, Cal. 29

FOR SALE—

HEADQUARTERS FOR FARM LANDS IN CALIFORNIA.

We are offering exceptional snaps in tracts ranging from 10 acres to 1000 in the Imperial Valley and also in the San Joaquin Valley. We have choice holdings, with plenty of water already developed for all kinds of farming. We make a specialty of alfalfa and grain lands in Kings and Tulare Counties, and offer exceptional opportunities to the homeseeker in the famous Corcoran district; also beautiful orange and lemon groves in the well-known Porterville district.

We have 40-acre ranchos, at $5 per acre, in Los Angeles County, in raw, unimproved tracts.

Within 12 miles of the city we offer 5 and 10-acre tracts, unimproved, at $200 per acre, including water privileges.

For full information see our Land Department. Wholesale and retail land dealers. GOLDEN STATE REALTY COMPANY, 410 S. Spring st. 30

FOR SALE—

LOMITA.

Always looks nice. It looked nice before the big rain. It looks still nicer now. Go down and see the finest five-acre and ten acre tracts to be found in Southern California. Water piped to each tract. Ample supply and water ownership.

Price $250 an acre with easy terms and a share of water stock with each acre.

Investigate. It will cost you nothing. We furnish tickets.

W. I. HOLLINGSWORTH & CO.,
214-16 Wilcox Bldg., 2nd and Spring. 30

FOR SALE—TEN-ACRE ALFALFA FARMS. $15 DOWN. $15 A MONTH.

We are preparing to plant to alfalfa 2000 acres of the famous Chino ranch, 4 to 5 miles from good town and on the main channel of our Great Central Canal in the Segunda Valley.

We prepare the soil, plant, irrigate, harvest and market the alfalfa for you, applying the proceeds on account of your contract of purchase.

We estimate that under this plan the land will be paid for in three years and leave a handsome balance in cash.

We will sell you 10, 20 or 40 acres of this land on these unusual terms, including water rights.

Write or call for circular containing full particulars.

C. M. WOOSTER CO.,
232 W. Second st., Los Angeles, Cal.
Tel. A3826. Broadway 1925. 1

FOR SALE—SNAP.

10, 20 or 35 acres of fine level sandy loam soil, on Central ave., Burbank; only 11 miles from the Courthouse, this city, and 4 miles from Hollywood; surrounded by alfalfa and berry ranches, and in the midst of the finest farming land close to Los Angeles. This property will pay for itself in alfalfa in three seasons. If you are looking for a first class ranch property, see this. Price only $225 per acre, with unlimited water at practically no cost.

ERKENBRECHER SYNDICATE,
Ground floor, Grosse Bldg.
123 W. SIXTH ST.

FOR SALE—
Country Property.

FOR SALE—

125 ACRE.
KERN ISLAND DELTA LAND.
WATER IN THE DITCHES.

Best land of its type in California, rich sediment soil—close to Bakersfield on Southern Pacific. Seventh Home Extension Club just forming—opportunity to join is open until February 5. 700 families will locate on the land, and build a town surrounded by fertile farms. Only club members can buy at the whole price. Outsiders have paid $125 to find an acre for land across the road. Attend stereopticon lecture any evening call during day time, or send 4c postage for new plan booklet.

CALIFORNIA HOME EXTENSION ASSOCIATION, Ground Floor, Chamber of Commerce Bldg.

SANTA CRUZ, CAL.

FOR SALE—WRITE AT ONCE FOR FREE copy of SANTA CRUZ TIMES, list of real estate snaps.

IMPERIAL.

FOR SALE—
YOU YOU YOU YOU YOU
OUGHT
TO INVEST IN IMPERIAL VALLEY LANDS, WHILE THIS COUNTRY IS IN ITS INFANCY.

DON'T DELAY, BUY ON THE GROUND FLOOR, AND YOU ARE BOUND TO MAKE MONEY.

MR. C. H. DOUGHERTY, MANAGER OF THE BROADWAY REALTY CO. LEAVES ON A TRIP TO THE VALLEY MONDAY, FEB. 1, AND WOULD BE GLAD TO HAVE ANY INTERESTED PARTIES ACCOMPANY HIM. THIS GIVES YOU THE OPPORTUNITY OF SEEING THE VALLEY BY MEN WHO KNOW EVERY FOOT IN THIS GREAT MONEY MAKING COUNTRY. DON'T LOSE ANY TIME AND FOR FURTHER INFORMATION SEE BROADWAY REALTY CO., 621 S. BROADWAY. 29

FOR SALE—160 ACRES IN IMPERIAL; nothing better in the valley; will take $7500, $2000 cash, and auto, valued $2500. Address P.O. BOX 16, Calexico, Cal.

FOR SALE—
Poultry Ranches.

FOR SALE—

A MODEL POULTRY RANCH.
FULLY EQUIPPED
IN THE LAWNDALE POULTRY COLONY.
A SNAP ON EASY TERMS.
SEE OWNERS, E. L. HOPPER & SON,
624 LAUGHLIN BLDG.

A1961: MAIN 244.

FOR SALE—A SNAP FOR $1700. A SPLENDIDLY located poultry ranch at Inglewood; 4-room house, outbuildings and corrals, for 200 fowls. Incubator and 15 fine White Rocks go with the place. $600 cash; balance on terms to suit. Address INGLEWOOD WATER CO., 343 Wilcox Bldg.

FOR SALE—POULTRY RANCHES IN ESTABLISHED prosperous poultry colony; where all the conditions are right and prices are the lowest. Address INGLEWOOD WATER COMPANY, 349 Wilcox Bldg.

FOR SALE—POULTRY RANCHES EQUIPped; also unimproved land in the San Gabriel Valley; best location for poultry raising. See MISSION LAND CO. 661 Chamber of Commerce.

IMPERIAL.

FOR SALE—
YOU YOU YOU YOU YOU
OUGHT
TO INVEST IN IMPERIAL VALLEY LANDS, WHILE THIS COUNTRY IS IN ITS INFANCY.

DON'T DELAY, BUY ON THE GROUND FLOOR, AND YOU ARE BOUND TO MAKE MONEY.

MR. C. H. DOUGHERTY, MANAGER OF THE BROADWAY REALTY CO. LEAVES ON A TRIP TO THE VALLEY MONDAY, FEB. 1, AND WOULD BE GLAD TO HAVE ANY INTERESTED PARTIES ACCOMPANY HIM. THIS GIVES YOU THE OPPORTUNITY OF SEEING THE VALLEY BY MEN WHO KNOW EVERY FOOT IN THIS GREAT MONEY MAKING COUNTRY. DON'T LOSE ANY TIME AND FOR FURTHER INFORMATION SEE BROADWAY REALTY CO., 621 S. BROADWAY. 29

FOR SALE—160 ACRES IN IMPERIAL; nothing better in the valley; will take $7500, $2000 cash, and auto, valued $2500. Address P.O. BOX 16, Calexico, Cal.

FOR SALE—
Poultry Ranches.

FOR SALE—

A MODEL POULTRY RANCH.
FULLY EQUIPPED
IN THE LAWNDALE POULTRY COLONY.
A SNAP ON EASY TERMS.
SEE OWNERS, E. L. HOPPER & SON,
624 LAUGHLIN BLDG.

A1961: MAIN 244.

FOR SALE—A SNAP FOR $1700. A SPLENDIDLY located poultry ranch at Inglewood; 4-room house, outbuildings and corrals, for 200 fowls. Incubator and 15 fine White Rocks go with the place. $600 cash; balance on terms to suit. Address INGLEWOOD WATER CO., 343 Wilcox Bldg.

FOR SALE—POULTRY RANCHES IN ESTABLISHED prosperous poultry colony; where all the conditions are right and prices are the lowest. Address INGLEWOOD WATER COMPANY, 349 Wilcox Bldg.

FOR SALE—POULTRY RANCHES EQUIPped; also unimproved land in the San Gabriel Valley; best location for poultry raising. See MISSION LAND CO. 661 Chamber of Commerce.

FOR SALE—
Suburban Property.

FOR SALE—

UNUSUAL CHANCE.

The owners of an improved tract of land, both in orchard and unplanted, are forced to make sacrifices; and unless the cash and exchange groves surrounded by streets, completely improved with cement curbs, gutters and sidewalks, can be purchased at less than cost. Oranges are navels and Valencias, the former being in full bearing.

Property is located in one of the finest cities close to Los Angeles, near car line, and is surrounded by beautiful homes.

For those who desire to know the owner's name is not published, but particulars can be found out by addressing OO, box 170, TIMES OFFICE.

FOR SALE—FINE LOT, BEVERLY, COST $1200, will sell for $1000; $700 cash, balance in semi-annual payments. Don't wait, call for real estate department. HERBERT L. CORNISH CO., 300-1 Union Trust Bldg. Main 3436.

FOR SALE—TWO LOTS, NOS. 29 AND 30, Cas Verdugo Villa tract, about three blocks from Casa Verdugo car line; $250 each; will sell for a short time for $250 each, terms; 5 per cent. to agents; must have some money. H. CARNER, Fresno, Cal.

FOR SALE—3-ROOM NEW HOUSE, WITH cellar, barn and chicken coops; 40 fruit trees, etc.; 4 lots, 50x150 each; must sacrifice; going east. Owner, 11 Central ave., Florence, Cal., Roseberry and Home ave.

FOR SALE—A FINE FOOTHILL SUBURBan home; 10-room house; lot 80x200; will rent for $30 per month a year; no better for health; price $5000. Address SS, box 71, TIMES OFFICE.

FOR SALE—ONE OR MORE ACRES FINE soil, plenty of water, $200 to $300; easy terms; don't wait, this will not last long; free tickets. 434 S. HILL ST. John Bohs, owner.

FOR SALE—CHEAP, EAGLE ROCK, FOUR acres, 2 blocks from car line. 317 ROWAN ST., near Eastlake Park.

HOLLYWOOD—
For Sale, Exchange or Rent.

FOR SALE—

7-room, new, modern, 1½-story bungalow. Lot 50x132, south front; street work done. Cement foundation and basement piped for furnace.

3 bedrooms, bath, toilet, kitchen, living and dining-room on the first floor; the upstairs is all one large room, 20x30; this is one of the finest bungalows in Hollywood, and will be sold at cost, owing to financial difficulties, $4300; terms.

This location, beautiful surroundings and only 1½ blocks from the largest store.

Seeing is believing; come and see.

E. J. FARNHAM,
Opposite Paul de Longpre's.

ALHAMBRA.

FOR SALE—
HOMES AND RESIDENCE PLOTS,
ALHAMBRA'S ADVANTAGES:
The best of religious and educational.
The finest water in the Southland.
Electric lights and gas.
On the best railroad and electric line in Southern California.
A climate that cannot be equaled.
Inquire of any real estate dealer.
"WATCH ALHAMBRA GROW."

GLENDALE

FOR SALE—THREE ACRES ORANGES and lemons, near Casa Verdugo, subdivided 100x236, 100x236, 100x220; free water right; terms $100 cash each; balance $15 per month; no agents. C. S. BEALL, corner Stoll and Holliotrope Drive, West Seventh-st. car, or F. D. No. 11, Los Angeles.

MONROVIA.

FOR SALE—FEW LOTS IN MONROVIA, level; gas, water, electricity, telephones may be had; finest schools; will be sacrificed at $75, $150 and $200 each; terms, cash. MACINTYRE ADVERTISING CO., Second Floor, Times Bldg., Los Angeles.

COVINA.

FOR SALE—SPLENDID 20-ACRE ORANGE and lemon ranch; 5 acres lemons, 4 Valencias, 11 Navels; ample water; house and barn; present crop estimated $1000. Price $14,000 cash, $10,000 on easy terms. COVINA REALTY CO.

FOR SALE—
Lemon and Orange Groves.

FOR SALE—

ORANGE GROVES THAT PAY.
20 ACRES, COVINA, CAL.

5 acres in Eureka lemons, 4½ acres in navels and Valencias, all 12 years old; balance of land in grain.

Improved with a new, strictly modern 5-room bungalow; oak finish; bath, toilet, gas plant, etc. This ranch is in $8000 under value.

PRICE $17,000; ½ CASH.

COVINA, CAL.

20 acres on electric line; Eureka lemons, Valencias and navels; all bearing; owner going East; ranch will net $5000 a year; improved with a fine 7-room bungalow; the best site in Covina for a home; present price is $4000 under value.

PRICE $24,000.
H. G. HAGERTY,
204 Fay Bldg. Third and Hill. 30

FOR SALE—

ORANGES—GLENDORA—LEMONS.

$25,000 buys one of the extra choice orange groves of California, near Glendora; trees all nearly 15 years old; full bearing; abundance of water; this place is worth $30,000 and should sell for that now.

M. M. DAVISON & SON,
29 Rooms 204-206 Wilcox Bldg.

FOR SALE—IF YOU WANT A SPLENDID 5-acre navel orange grove with crop of beautiful fruit and nearly new large 9-room house, located in best part of Riverside orange district, on beautiful drive, close to town and street cars; an ideal home, with all the conveniences, electric lights, bath, 2 marble lavatories, 2 low tank toilets, furnace, etc.; orchard and house all that can be desired; price reasonable; no trades. Address P. O. BOX 621, Riverside, Cal.

FOR SALE—L. M. FRATT & CO., HAVE groves for sale in all good citrus districts. Six years' experience in orange shipping business, and four years' in selling groves, enables us to give expert advice as to where and what to buy. 933 LAUGHLIN BLDG. 29

FOR SALE—
Lemon and Orange Groves.

FOR SALE—OR EXCHANGE—30 ACRES, 5 acres oranges, 2 acres lemons; 5-room house, 2 barns; water; this is a good grove; $4000 cash, $2500 mortgage. OWNER, Marmont, 419 N. Hill st. 30

FOR SALE—$1800; 5-ACRE ORANGE AND lemon grove in Corona, with crop; best buildings in California. Address X, box 68, TIMES OFFICE. 29

FOR EXCHANGE—
Real Estate.

FOR EXCHANGE—

$3000—2¼ acres, 5-room house, just outside city limits, on electric line; fine for gardening or chickens, for residence. L. A., Hollywood or Pasadena.

$2500—4-room residence, clear, L. A., for lots.

$10,000—Cincinnati, O., income for orange grove.

Phone A3823. THOMSON REALTY, 203 Collins Bldg.

FOR EXCHANGE — FROM 100 TO 1000 acres good alfalfa, wheat, corn and beet lands; partly rented for wheat; will sell on time; pay when it doubles in price; or exchange for clear city. The land is located in the Homeland Colony Tract, Kings county. Price $50 per acre.

Or non-assessable stock for a safe or city and will assume if necessary.

A. L. AUSTIN, 213 S. Broadway, room 207.

FOR EXCHANGE—4 LOTS ON FINE CORner, close in; 13 minutes' ride on car, on thoroughfare, ready now for stores or flats; gas, sewer and electricity; $250 incumbrance on each lot. Will exchange all or part of them for good residence or bungalow in S.W. addn., same value, $6000. What have you?

CHAS. M'KENZIE CO.,
409 H. W. Hellman Bldg.

FOR EXCHANGE—12 ACRES, 2-3 FULL bearing lemons; about 1-3 Valencias, 2-3 Eureka; best of soil and water; mortgage $6000, due about $1200 per year; will trade equity in above for good clear Eastern land or town property; full description and price, property and address "EXCHANGE," 905 S. Grand ave., city.

FOR EXCHANGE — BEAUTIFUL NEW home, near Washington st. and Harvard Blvd.; must be seen to be appreciated; built for owner's home; fine large living-room; three bedrooms; reception hall; bath; etc. I want good building lots, preferably in Wilshire Blvd. district. Phone A3790. WATSON, 212 S. Broadway.

FOR EXCHANGE — $50,000; ALFALFA ranch of 307 acres, near Chino; good soil, great abundance of cheap water; produced $5000 last year, although not nearly run to its full capacity; good buildings; mortgage $15,000; owner will take Los Angeles or Long Beach property, clear for equity. L. M. PRATT & CO., 608 Laughlin Bldg. 29

FOR EXCHANGE—

Have a good lot at Long Beach to exchange for a Stoddard-Dayton, Durocar, or Cadillac roadster. Must be model.

CAL. GRAYSON, with
PAGE, CHAS. F. PATTERSON & CO.,
Phone A3099. 1000 Union Trust Bldg. 30

FOR EXCHANGE—$2750; NEW MODERN 6-room bungalow, fine location and surroundings; close to cars and school; want vacant or improved city or country to $1500 or good clear; will have part. H. H. STODDARD & CO., 415-417 Byrne Bldg. A1462; Main 1258. 31

FOR EXCHANGE—$3000; 100-ACRE RANCH for cottage or grocery stock.

$2700—2 acres at Los Angeles.

$4300—2-story modern house; also lot adjoining; equity $2700, for ranch.

$2500—Lot on 23d st. Collins Bldg.

FOR EXCHANGE—50 ACRES FINE LAND in Missouri; all under cultivation; 3 sets of good buildings, orchards, etc.; price $60 per acre, clear; want orange grove, or orange and walnut ranch. R. O. GARDNER, 420 Hill. Phone Ex. 7217, Sunset Main 1487. 30

FOR EXCHANGE—POPE-TOLEDO 45-H.P., 4-cylinder, 7-passenger, in pink of condition; run 2500 miles, $1000 under value; for lots, low, southwest preferred; my proposition is a bargain, yours must be. Address X, box 167, TIMES OFFICE. 29

FOR EXCHANGE—

6-room modern house at 1423 Millard ave., Pico Heights, for San Diego city; price $3600. Also 10 acres in Kentucky for same or beach. OWNER, 1426 Millard ave., city. 1

FOR EXCHANGE—$600 GROCERY STORE; nice stock goods; cash trade; store and 5-room modern cottage for rent; only $20 per month; must be sold at once; might exchange for lot, for what value. EDW. M. SAVAGE, 632 Trinity st.

FOR EXCHANGE — MODERN 26-ROOM house, running water; money maker; close in; long lease; exchange for small house and some cash, or clear city lots; diamonds or what have you? Call 9 a.m. to 1 p.m., and 4 to 5 p.m. 839½ W. THIRD. Phone A3397. 1

FOR EXCHANGE — CITY, SUBURBAN, country and eastern properties; tell me what you and what do you want? Send full particulars to LA MONT, room 117, 264 South Broadway.

FOR EXCHANGE—6-ACRE RANCH, 30 miles from city, $4500, mortgage $1200; want lots or cottage in Los Angeles or Hollywood. JACK WORTHINGTON, 624 S. Hill street, Broadway 2470, F9614. 29

FOR EXCHANGE—FLOUR MILL; WANT ranch or city, $8000; also 146 feet, Central ave.; want ranch, clear lots for equity in cottage; 2 lots, Ninth st.; want grove; will assume. A. RAND, 422 Bryson Blk. 29

FOR EXCHANGE—WANTED—

To exchange good Los Angeles property for good ranch; must be in location. OSCAR B. SMITH,
29 215-216 G. T. Johnson Bldg.

FOR EXCHANGE — MODERN 5-ROOM house, 45th st., Central; $1600; will take $1150; want lot and some cash. PALMER & GOULD, 610 Grant Bldg. Phone M. 2745. F 7502.

FOR EXCHANGE—6-ROOM COTTAGE ON flat st., near Vermont; value $2300; will exchange $1100 equity for clear lots. CAL GRAYSON, with Chas. F. Patterson & Co., 1000 Union Trust Bldg. F4287; Main 3099. 29

FOR EXCHANGE—CLEAR LANDS IMproved and unimproved; many locations; good bargains and some will pay some cash; if you want to trade see me. CHANDLER, 217 Grant Bldg. 31

FOR EXCHANGE—

I make a specialty of exchanging real estate in any locality California for eastern.

Member L. A. C. W. CONWAY,
Realty Board. 204-5 Bradbury Bldg.

FOR EXCHANGE—ORANGE GROVE OF 12 acres at Corona, nicely situated, plenty water, good crop, want city property of equal value. L. H. MITCHEL, 407 Douglas Block. A1866.

FOR EXCHANGE—30-ROOM APARTMENT house in good condition, lot 55 feet front, leased to good tenant, price $60,000, near 7th and Figueroa; want vacant lots. L. H. MITCHEL, 407 Douglas Block. A1866.

FOR EXCHANGE — WILL EXCHANGE modern 5-room cottage for clear lot or small house, up to $1500, balance monthly. F. C. PETERSON, owner, 'Phone A3331, Broadway 1630.

FOR EXCHANGE — WANTED LOT AND some cash for $1200 equity in new 5-story house, corner of Westlake Park; all improvements. P.O. BOX 64, Station C, Los Angeles.

FOR EXCHANGE—DENVER REALTY CO. will exchange or sell your property; large list both city and country; don't fail to see them. 534 GERMAIN BLDG. 30

FOR EXCHANGE—WHAT HAVE YOU TO exchange for a piece of eastern income property? Call or address ASHBY BUILDING CO., room 523, Robinson Bldg. 30

FOR EXCHANGE—LOT IN DAYTON HTS. tract as part payment for 5-room bungalow in Highland Park vicinity. Phone C1543 after 6 p.m.

FOR EXCHANGE—HOLLINGSWORTH CO. will exchange anything for anything of like value in Los Angeles. Rooms 6 and 7, 264½ S. Broadway. A2893.

FOR EXCHANGE—WE GIVE ATTENTION to real estate exchanges, and can handle your city or country property to advantage. DENNIS GORDON CO., 226-28 Byrne Bldg.

FOR EXCHANGE — CITY PROPERTY, clear, for country; country for city; will assume; can match any deal; come in. C. M. BUCK, 315 W. Third st. Main 245, A1294. 31

FOR EXCHANGE—MODERN NEW 8-ROOM house, 2815 S. Flower st., value $6500, for cottage up to $4000. 704 BRYSON BLK. Phone A2341.

FOR EXCHANGE—BLOCK OF GILT-EDGE stock for improved or unimproved real estate, or first mortgage. FOSTER, 420 South Broadway. Room, 516, F6758. 31

FOR EXCHANGE—WANTED 1 OR 2 SECtions of Tulare land, suitable for subdivision, describe fully. Address V, box 154, TIMES OFFICE. 2

FOR EXCHANGE—OR SALE, FOR CITY property, 30 acres in apple orchard, large crop every year. Call at 222 WEST WASHINGTON ST. 29

FOR EXCHANGE—LEAHY & SON, WILL exchange your property; large list, both city and country. 314-315 Severance Bldg.

FOR EXCHANGE—BEN WHITE WILL EXchange your property, 204 BRYSON BLDG., Second and Spring. Member L.A.R.B.

FOR EXCHANGE—
Real Estate.

FOR EXCHANGE—FOR CITY—
THE FINEST COUNTRY HOME IN CAL.
60 ACRES, CLAREMONT, CAL.

30 acres in bearing navels, 20 acres in 4-year-old Valencias; 10 acres in 5-year-old eucalyptus, improved with a strictly modern 10-room house and barn; hardwood finish throughout; gas, electricity, furnace, tiled bath and shower; beautiful lawn and driveway. This is without a doubt the show place of this fine district.

PRICE $65,000.

CHINO, CAL.

20-ACRE ALFALFA AND STOCK RANCH.

20 acres in alfalfa, 70 acres in pasture, balance in grain; improved with sanitary dairy barn, hay and horse barn and 2 ranch houses; 600 inches of water and 2 25-h.p. pumping plants; owner will trade and assume.

PRICE $80,000.
H. G. HAGERTY,
204 Fay Bldg. Third and Hill sts. 30

FOR EXCHANGE—WE HAVE A CLOSE-IN business property paying 6 per cent. net income on $44,000, leased for 4 years to responsible tenant, for exchange. Owners will take part trade, balance cash, mortgage on first-class securities. If you are after an income look this up; nothing but first-class realty taken in trade. BLACK BROS., Sole Agents, 905-6 Union Trust Bldg.

29

FOR EXCHANGE—

Want well located income property in Los Angeles up to $25,000. For such will give a 27½-acre lemon grove, ½ mile from railroad station and packing-house in Tulare county. Perfect climatic conditions, rich soil and plenty of water costing only $25 per year for entire property. Income about $2000 a year. Place is clear and valued at $25,000. Here is an opportunity to get a first-class 12 year old grove paying better than 20 per cent. on price asked in exchange. J. N. WILLIAMS & CO., 303 I. W. Hellman Bldg. 30

FOR EXCHANGE—

$2170—Mortgage payable $27.60 per month; want lot S.E.

$2400—5-room modern cottage, southeast; want a good ranch toward Santa Ana, up to $4000.

$3000—Modern 5-room cottage, Boyle Heights; lot 40x140; want ranch just this side of Bakersfield or on Santa Ana line up to $2000.

$1200—Equity in modern 6-room bungalow, S. W. for lot on high ground.

See W. S. HOLCOMB, with GOLDEN STATE REALTY CO. Phones Ex. 52, 507 S. Spring. 29

FOR EXCHANGE—

FINE APARTMENT AND STORE SITE, CLOSE IN, PROMINENT STREET; 60 FEET FRONTAGE; NOMINAL IMPROVEMENTS. WILL CONSIDER FLATS, RESIDENCE, BUNGALOWS. PRICE $25,500; MORTGAGE $7500. THIS PROPERTY HAS A FUTURE. ACT QUICKLY.

ADDRESS P. BOX 174, TIMES OFFICE.

FOR EXCHANGE—WILL PAY $1500 CASH difference between property we have for exchange on E. 22nd st., lot 66x142; for residence, near Central, for 7-room modern residence in southwest; must have hardwood floors, good neighborhood; high grade and worth the money; east or north front lot. See us quick, we mean business.

BONTE & MOARTY,
204 Fay Bldg. Third and Hill sts. 30

FOR EXCHANGE—

I am soured on ocean breezes and the song of the billowey waves sounds like slop to me. The fact is stranger I am hungry and want to go east to see my pa. If across benevolent easterner will call at ROOM 204 GRANT BLDG. and offer me an eastern property worth about $15,000 for my 5-acre lot with 5-room Eureka lemon grove not far from Los Angeles, close to a station on the S. P. By, he will find me a reasonable man to deal with. Don't delay, come before dinner if you can. Time is haste. 204 GRANT BLDG. 29

FOR EXCHANGE—$10,000; INCOME PROPerty on Central ave.; want property in Cincinnati, Cleveland or Dayton, O., Chicago or Indianapolis, Ind.

JONES & RYDER LAND CO.,
218 W. Third st. 31

REAL ESTATE—
Unclassified.

FOR SALE—BUY A LOT FRONTING ON beautiful Lake Tahoe, ideal summering place. Low price, easy terms. CHAS. BOLING-BROKE, 501 Grosse Bldg.

FOR SALE—
Miscellaneous.

FOR SALE—WE ARE FINISHING OUR new store, 1015 S. Olive st. We still have one store front and lots of lumber and lath which we will sell cheap on the ground to save hauling to our yards. Salesman on the job. BUILDERS' SUPPLY CO., 729 San Fernando st., 2841 Andrew st. 29

FOR SALE—

$70 builds 3-room house.
$180 builds 4-room house.
$1000 builds 6-room house.

Lots to suit all classes of buildings, cash or payments; office open every evening, 7 to 8:30. SECURITY BUILDING CO., 215 Munington Bldg., Sixth and Main.

FOR SALE—BUY A DIAMOND ON OUR on our unique "pay-now-and-then" plan; we will sell anyone a diamond, no matter how small their salary; standard watches at ONE DOLLAR DOWN AND ONE DOLLAR PER WEEK. THE DIAMOND CREDIT CO., 424 S. Broadway, Room 408.

FOR SALE—

DESKS FOR LESS.
DESKS FOR LESS.

Office furniture is our specialty. Don't buy before seeing our stock. DESK EXCHANGE, 105 N. B'way, opposite The Times.

FOR SALE—MUST CLOSE OUT OUR SUGAR pine doors before next car arrives. See our line of sash, doors for $2.50 before you buy. Have 500 four and twelve light windows that we will sell cheap. If prices will sell them, BUILDERS' SUPPLY CO., 729 San Fernando st., 2841 Andrew st.

FOR SALE—SAFES AND VAULT DOORS; 100 MORE CARLOADS JUST RECEIVED; FINEST ASSORTMENT OF SIZES, ETC. LARGEST STOCK IN THE CITY. THE CHENEY-WEST CO., 234-315 S. LOS ANGELES ST. Main 3662.

FOR SALE—COMPLETE LINE BATH TUBS, sinks, pipe, hose, pipe fittings, nozzles, faucets, valves. You will buy at our prices. CALIFORNIA PERMANDO FIXTURE CO., 740 NEW HIGH ST. Builders' Supply Co.

FOR SALE — CHICKERING PIANO, VERY elaborate, rosewood case, will sacrifice at less than half price. Splendid design; built to order, good as new. 1215 NEW ENGLAND AVE. 1

FOR SALE—PIANO, AM COMPELLED TO sell my upright piano at a snap price; very high grade instrument. 831 SAN PEDRO ST. 1

FOR SALE — PIANO; FINE UPRIGHT piano; standard make; in best of condition; $175; for immediate buyer. Call at once, 1036 ORANGE ST. 1

FOR SALE—HANDSOME GILT AND ormolu clock set, very fine and rare, also pair antique vases, very old. 1462 W. 7TH ST. 29

FOR SALE—GYPSUM, UNLIMITED QUANtity, very best quality. Right on transportation. Price reasonable. Address X, box 158, TIMES OFFICE. 29

FOR SALE—PAID-UP SCHOLARSHIP IN International Correspondence School; value $112; will sell at big discount. Address S, box 1, TIMES OFFICE. 29

FOR SALE—2 INCUBATORS, 200-EGG CAPacity, only used 2 months; will trade for horse, chickens or cow, or what have you? 1443 E. 23RD ST.

FOR SALE—1 PIANO, 1 PIANOLA AND choice lot of pianola music, at a bargain. Phone A693. Call 231 H. W. HELLMAN BLDG. 31

FOR SALE—4 STACKS OF BLOCKS FOR $1 delivered; cheaper than fine kindling. ADAMS MFG. CO., Home Ex. 1322, Sunset Main 1322. 29

FOR SALE—SECOND-HAND WINDMILLS, tanks, engines, piping, prices cheapest. DEMMITT CO., 120 N. Main. 31

FOR SALE — SODA FOUNTAINS DIRECT from factory, one-third off. 133 E. FOURTH ST., Los Angeles.

FOR SALE—DIAMOND, PERFECT WHITE stone, about 2 carats, $295; worth $400. 1158 S. OLIVE ST. 29

FOR SALE—SHOWCASES, CASH REGISters, store fixtures. We buy and sell. Home F7264. 216 E. FOURTH ST.

FOR SALE—SANITARY COUCH, DRESSER, Jewel heater, baby walker, chairs, and rugs; cheap for cash. Telephone B1562. 31

FOR SALE—SECOND-HAND WALL CASES, office partitions and showcases. 257 S. LOS ANGELES ST.

FOR SALE—SECOND-HAND WAREHOUSE scale, truck and electric coffee mill. ANDERSON, 212 N. Main.

FOR SALE—BELT-DRIVEN PUMP JACK, 4-inch discharge, cheap. Main 5446.

FOR SALE—SECOND-HAND STUDEBAKER phaeton, cheap. Apply 911 S. HOPE ST. 1

FOR SALE — A SECOND-HAND SAFE; A bargain. ANDERSON, 212 N. Main.

FOR SALE — FIRE-PROOF SAFE; A BARgain. Call at 409 E. SECOND ST.

FOR SALE—
Miscellaneous.

FOR SALE—STOVES AND RANGES. GAS HEATERS, OIL HEATERS, COAL STOVES.

EXCHANGES A SPECIALTY IN STOVES. Steel ranges, new and second-hand, $9.50 to $45.

Gas ranges with water coil, $15.
$45 Detroit Jewel water coil, $20.
$40 Chicago Jewel high oven, new, $30.
$42.50 Detroit Jewel high oven, $17.50.
Reliable and Jewel gas ranges, etc., $7.50 to $14.
$25 cottage Estate gas range, like new, $14.50.

100 COOK STOVES, $4.50 UP.

All our stoves are priced to cover cost of free connections for gas and water and we employ 2 skilled mechanics.

GAS PLATES AND GAS HOSE.

Gas plates, 2 burner new, as low as $1.50. Second-hand gas plates, all varieties, $1 to $4.

QUICK MEAL AND SELF GENERATOR. Gasoline stoves, thoroughly tried, $5 to $14. 2-burner gasoline stoves, $1.

AIR TIGHT HEATERS AND OIL HEATERS. Gas grating and radiators, parlor cook stoves, water heaters.

FRENCH RANGES, HOTEL RANGES.

We lead the market on second-hand stoves and carry a large stock of new gas ranges and cook stoves.

SKEELS BROS., 911 S. Main st. Main 2642; F7013.

FOR SALE—HOUSEHOLD GOODS AT BIG sacrifice; enormous discount this week only. Supply your wants here; big chance to save.

2c cent China, 15 5-4 cents.
6c cent Japanese, 3½ cents.
$1 lace curtain, 67½ cents.
$1.10 blanket, 81 cents.
$2 for window shades, $1.25.
$3 wringer, $2.25.
$3 heater, $1.10.
$2 2 burner hot plate, $1.89.
$4.25 2 burner gasoline stove, $2.92.
$5 dinner set, $3.98.
$7.25 kitchen safe, $5.62.
$10.50 washing machine, $8.10.
$11 kitchen cabinet, $8.45.
$12.50 cook stove, $9.90.
$14.50 tapestry Brussels rug, $12.15.
J. M. OVERELL'S, 209 S. Main st.

FOR SALE—OP INTEREST TO THOSE who irrigate, irrigating paid you last year, this year you will probably own your own pumping plant. Write for our booklet, entitled "THE GAS ENGINE AND HOW TO CARE FOR IT," and learn how to install and operate your own plant. Send 4 cents in stamps.

FEDERAL GAS ENGINE CO.,
704 Union Trust Bldg. Los Angeles, Cal. 29

FOR SALE—
Furniture.

FOR SALE—

SKEELS BROS.,

Classified Liners.

MONEY TO LOAN—
In Sums to Suit.

$1,000,000 TO LOAN ON REAL ESTATE. $ to 7 per cent. net interest. No delays. No red tape. Any sum desired. Cash loans made to complete buildings. Savings Bank Books bought. Large and small city loans a specialty. Ranch loans solicited. MATTHEWS & MATTHEWS, 506 Douglas Bldg., cor. Third and Spring.

$—MONEY—$—MONEY—$.
We loan from $5 up to $5000 on furniture, pianos, diamonds, watches, jewelry, life insurance policies, live stock or any other kind of security; reference by two banks; low rates, easy terms; confidential; loans can be paid back on easy payments. U. S. LOAN CO., 410 Mason Operahouse Bldg. A7011, Broadway 1266.

FINANCIAL LOAN CO. A3908.
621 Chamber of Commerce Bldg.
We loan more money on furniture, pianos, live stock, diamonds, jewelry, real estate, life insurance policies and securities of all kinds; strictly confidential; our new method, pay back on easy payments.

$2000,000 TO LOAN ON CHATTELS—
WATSON'S QUICK LOANS.
Generous loans on furniture, pianos, live stock, diamonds, real estate contracts, personal property. Easy terms. Confidential. Phone A2730. WATSON, 322 Trust Bldg.

QUICK LOANS ON FURNITURE, PIANOS, DIAMONDS, salaries, mortgages, contracts; no publicity; money ready same day; easy terms and all the time you want, or can repay as convenient, reducing interest. CLARK & CO., 201 Security Bldg., 630 S. Spring st. 'Phones F7151, Main 6562.

WE MAKE A 40 PER CENT. BUILDING loan and are practical builders.
MILWAUKEE BUILDING CO.
MILWAUKEE BUILDING CO.
MILWAUKEE BUILDING CO.
Phones Main 4724. 203 W. First st.
Home A5107.

TO LOAN—MONEY LOANED TO SALARIED people just on your own name; no other security necessary; don't borrow until you see me; my system is the best for railroad men, clerks, book-keepers, street car men, and all other employees; business strictly confidential. NEWTON, 708 O. T. Johnson Bldg.

TO LOAN — MONEY; ON HOUSEHOLD, rooming and apartment house furniture; pianos, diamonds, live stock and personal property; new methods, fair dealings, best terms. Large loans a specialty. AE85, Main 7128. ROOM 4, Orpheum Bldg., 227 South Spring. CLAPPER.

MONEY LOANED DIAMONDS, JEWELRY, pianos, mortgages, contracts, etc. Diamond loans a specialty. Loan on your own money; lowest rates, prompt; private rooms; bank references; established 8 years. H. T. REID & CO., 143 S. Broadway, suite 125. A1926, Broadway, 3262.

WE HAVE $15,000 TO LOAN ON GOOD close-in residence or business property, in amounts of $3000 to $5000. Principals only. W. J. RANKIN & CO., 204 H. W. Hellman Bldg. A2939, Main3068.

$500,000 TO LOAN ON REAL ESTATE—Quick loans. Any sum desired. No red tape. Lowest rates of interest. Building loans a specialty. 'Phone A2730. WATSON, 322 Trust Bldg.

TO LOAN—DON'T PAY RENT.
If you own a lot, we will furnish the money and build a home for you. Repay you in installments if you like. Plans free. HARRIS & CO., 114 W. 3d st. A3641.

TO LOAN—I HAVE $20,000 CASH LAYING idle. What can you pay for use of all or part of this amount. State security, collateral or otherwise. Address X, box 116, TIMES OFFICE.

TO LOAN—I HAVE $30,000 CASH ON HAND. What opportunity have you to offer that will make us both honest money? Address X, box 136, TIMES OFFICE.

MONEY LOANED ON DIAMONDS, JEWELRY, etc.; strictly confidential; loans can be paid back on easy payments. U. S. LOAN CO., 410 Mason Operahouse Bldg. A7011, Broadway 1266.

FINANCIAL LOAN CO. A3908.
621 Chamber of Commerce Bldg.
We loan more money on furniture, pianos, live stock, diamonds, jewelry, real estate, life insurance policies and securities of all kinds; strictly confidential; our new method, pay back on easy payments.

$2000,000 TO LOAN ON CHATTELS—
WATSON'S QUICK LOANS.
Generous loans on furniture, pianos, live stock, diamonds, real estate contracts, personal property. Easy terms. Confidential. Phone A2730. WATSON, 322 Trust Bldg.

QUICK LOANS ON FURNITURE, PIANOS, DIAMONDS, salaries, mortgages, contracts; no publicity; money ready same day; easy terms and all the time you want, or can repay as convenient, reducing interest. CLARK & CO., 201 Security Bldg., 630 S. Spring st. 'Phones F7151, Main 6562.

WE MAKE A 40 PER CENT. BUILDING loan and are practical builders.
MILWAUKEE BUILDING CO.
MILWAUKEE BUILDING CO.
MILWAUKEE BUILDING CO.
Phones Main 4724. 203 W. First st.
Home A5107.

TO LOAN—MONEY LOANED TO SALARIED people just on your own name; no other security necessary; don't borrow until you see me; my system is the best for railroad men, clerks, book-keepers, street car men, and all other employees; business strictly confidential. NEWTON, 708 O. T. Johnson Bldg.

TO LOAN — MONEY; ON HOUSEHOLD, rooming and apartment house furniture; pianos, diamonds, live stock and personal property; new methods, fair dealings, best terms. Large loans a specialty. AE85, Main 7128. ROOM 4, Orpheum Bldg., 227 South Spring. CLAPPER.

MONEY LOANED DIAMONDS, JEWELRY, pianos, mortgages, contracts, etc. Diamond loans a specialty. Loan on your own money; lowest rates, prompt; private rooms; bank references; established 8 years. H. T. REID & CO., 143 S. Broadway, suite 125. A1926, Broadway, 3262.

WE HAVE $15,000 TO LOAN ON GOOD close-in residence or business property, in amounts of $3000 to $5000. Principals only. W. J. RANKIN & CO., 204 H. W. Hellman Bldg. A2939, Main3068.

$500,000 TO LOAN ON REAL ESTATE—Quick loans. Any sum desired. No red tape. Lowest rates of interest. Building loans a specialty. 'Phone A2730. WATSON, 322 Trust Bldg.

TO LOAN—DON'T PAY RENT.
If you own a lot, we will furnish the money and build a home for you. Repay you in installments if you like. Plans free. HARRIS & CO., 114 W. 3d st. A3641.

TO LOAN—I HAVE $20,000 CASH LAYING idle. What can you pay for use of all or part of this amount. State security, collateral or otherwise. Address X, box 116, TIMES OFFICE.

TO LOAN—I HAVE $30,000 CASH ON HAND. What opportunity have you to offer that will make us both honest money? Address X, box 136, TIMES OFFICE.

MONEY LOANED ON

THE CITY IN BRIEF

Phew!

NEWS AND BUSINESS.

Too Wet for Kansas.

The Kansas picnic, which was to be held in Eastlake Park today, has been postponed for a week.

Fire Follows Explosion.

A kerosene lamp exploded in the residence of C. S. Shilley, No. 114 North Anderson street, about 5:30 o'clock last evening. The flames set fire to a window curtain, but were extinguished by Shilley before any damage was done to the house.

Oregon Feast.

Former Oregon residents and visiting "Webfooters" are planning an "old times" social and banquet to be given at Burbank Hall February 10. Several hundred invitations will be issued. The headquarters of the banquet committee is at No. 239 South Hill street.

Needless Alarm of Fire.

A defective flue in the Mailling & Nicolaus bakery, No. 129 West First street, burned out about 6 o'clock last evening. A shower of sparks was seen by tenants in the rooming-house adjoining the bakery, who turned in an alarm. There was no damage to the building.

Fine Display of Citron.

A striking feature of the recent additions to the Chamber of Commerce exhibit is a fine display of prepared citron by the J. R. Newberry Company. Already orders are reported in excess of the present supply, and the industry promises to become important. Secretary Wiggins states that that citron is superior to any that he has ever seen.

Banquet Plans.

Committees that have been arranging for a banquet of the Second and Third Ward Republican Club next month will meet tonight at No. 202 Bullard Block, at a general gathering of the organization, and discuss plans for the dinner, which is to be given on the night of February 29 at Levy's. The banquet will mark the beginning of the club's activity in the coming campaign.

High School Visitors' Day.

Tomorrow will be visitors' day at the Los Angeles High School. The forenoon will be spent in the classrooms, and a lunch will be served at noon. In the afternoon a literary and musical programme will be given in the assembly hall, one of the features of which will be chorus singing in four languages—Latin, Greek, French and Spanish. Parents and friends are invited.

Ship That Went Down.

Trial of the case of the El Cambio Gold Mining Company against the Cucharas Mining Company began in the United States Circuit Court yesterday. The two companies agreed to purchase a steamer to be used in transporting ore from the mines in Mexico. The vessel sank before it was long in service, and the one now sues the other to recover what is alleged to be its proportionate share of the loss.

Seeking Pardon of Powers.

The committee conducting the canvass for the pardon of Caleb Powers, who has four times been tried for the murder of Gov. Goebel of Kentucky, has sent to Mattison B. Jones of this city, a former schoolmate of Powers, two petitions to Gov. Wilson of Kentucky, asking him to pardon the prisoner, as he has now been in jail eight years, and there is no probability of convicting him of the crime. The committee pushing the petitions is composed of two ex-Confederates, two Democrats and three Republicans.

BREVITIES.

Mr. Ernest Douglas and Mr. Edward S. Fuller will give the second of a series of studio-organ recitals this evening at 8:30 o'clock, in the Guild Hall of St. Paul's Pro-Cathedral, 522 South Olive street. A choice programme of organ and piano duos has been arranged, including selections from the works of Beethoven, Bach, Guef, Widor, Guilmant, Dubois and Mendelssohn. The Pro-Cathedral Choir will sing Faning's "Song of the Virkings." These recitals are given as a part of the regular work of the procathedral in the interest of the highest musical art. There will be no admission fee and no offering will be taken. The public is invited to attend.

Sunday Real Estate Liners. Classified real estate advertisements for insertion in THE SUNDAY TIMES must be in the office not later than 10:30 o'clock Saturday night. Other "want" advertisements for Sunday insertion may be over the counter until 11:30 p.m. The great volume of liners printed in The Sunday Times, numbering regularly over 5000 separate announcements, makes this regulation absolutely necessary in order to get the big Sunday issue out on time.

The great $50,000 shoe Sale is still booming at 211 South Broadway. Hamilton's shoe store is well known as the most reliable place to buy shoes in Los Angeles. Every pair is fitted by experienced shoe clerks, cut prices on every pair. Rubbers at cut prices. A. J. Hamilton & Son, 311 S. Broadway

J. W. Frey has moved his stock of mantels, grates, tiles and andirons to his warerooms, corner Los Angeles and Twelfth streets, where can be seen the largest assortment of black and brass fireplace trimmings to be found in the United States.

The auction sale of high-grade furniture of a ten-room residence, 1225 Ingraham street, will take place this morning at 10 a.m., regardless of weather. C. M. Stevens, auctioneer.

L. A. Art Leather Co., 128 E. Ninth st. (upstairs,) manufactures all kinds of leather goods. Bags, purses and novelties made to order. Repairing a specialty.

Ladies' sample shoes $2; gents', $2.50; no more, no less; one price. We can fit all feet. Value up to $5. Two shops, 414½ and 207 S. Broadway; take elevator.

Chicken pie today. Woman's Exchange Lunch Room, 356 S. Hill st.

La Marque corsets, 414½ S. B'dway.

Furs. D. Bonoff, furrier, 334 S. B'way.

NO COSMOS MEET TODAY.

The meeting of the Cosmos Club, scheduled for today, has been postponed until further notice on account of rain.

SOUTHWARD HO!

OPPORTUNITIES AWAITING THEM.

MERCHANTS WILL FIND WESTERN MEXICO FINE FIELD.

Traveler Returns With Alluring Stories of Trade Possibilities and Fertile Lands — Thousand-Mile Horseback Trip Reveals Much of Interest and Profit.

Dillon Wallace, the intrepid explorer who brought the body of Leonidas Hubbard out of the wilds of Labrador, arrived in Los Angeles yesterday morning, after a trip through Mexico, in which he covered 1000 miles on horseback. He rode over the territory of Tepic and the States of Sinaloa and Durango, in a little less than three months. His course was from the seacoast through the mountains and then across country to the City of Mexico. He was studying conditions in Mexico and looking for big game.

Mr. Wallace had been commissioned by a magazine to write a series of articles upon the west coast of Mexico and to inquire into the habits of the Yaqui Indians. He thinks the business opportunities for Los Angeles merchants in the Southwest are exceptional. In connection with the Yaquis he tells some harrowing stories.

"I rode through mountain towns and villages which are probably little changed since the Aztec period," said Mr. Wallace last night at the Alexandria. "I saw great stretches of virgin land, which rival the most fertile territory in the world, lying practically idle.

"I landed in San Blas about the middle of October and the first stage of my journey was through Tepic. This vast territory is virtualy asleep, but only awaits the advent of the American to spring into activity. The soil is deep and wonderfully rich, resembling that of the best portions of Southern California. The farmers stir the earth with forked sticks, just as they did in Cortez's time. This land would raise coffee, rubber, bananas and other tropical products in abundance. The eyes of the North have already been turned toward it, but so far little has been done.

"The Southern Pacific is pushing a line toward Culiacan, in the State of Sinaloa and it is reported that trains will be running by June. Sinaloa has advanced far more than Tepic and great irrigation projects are now under way there. Some of these are under government supervision; others are controlled by American companies, one of which owns over 2,000,000 acres of very fertile land which it will not put on the market until the irrigation system is completed. Then colonization will be begun.

"All through Tepic and Sinaloa I saw evidence of mistreatment of the Yaqui. Stories of their horrible deeds have been sent out, but nothing is ever published about the horrors inflicted upon them. As a race they are industrious, and they are splendid physically. I saw crowds of them driven by soldiers with whips into cars and taken out of the country. I saw Yaqui women carrying their dead children in their arms for a day or more.

"There is great scarcity of labor in Mexico at present. The construction camp of the Southern Pacific at Mazatlan is a hive of industry. I understand that the company is scouring the border States to get laborers.

"Fights take place constantly. Just before I left Mazatlan, a young timekeeper had trouble with two Mexicans and killed both. The men had been discharged, but returned with fire in their eyes and whisky in their stomachs. One of them drew a revolver upon the timekeeper and he shot them, the timekeeper and the foreman of the camp were thrust into the 'Black Hole' in Mazatlan. If the local authorities were permitted to act as they wished, it would mean a firing party at sunrise, but the government, it is believed, will free them.

"The feeling among the masses against Americans has grown more acute since the Mexican government granted Magdalena Bay to the United States as a naval station. The papers of Mexico decry this move and say that it is the 'entering wedge' and that eventually the United States will gobble up all of Mexico.

"I believe that the northern and western portion of Mexico will be tributary to Los Angeles. Shippers should remember, in sending their wares to the west coast of Mexico, that no bundle should weigh over 300 pounds, as everything has to be carried on muleback. The German and English manufacturers are very careful about this."

Mr. Wallace will leave this morning for New York. He expects to return to Mexico in the summer.

PERSONAL.

Maj. J. W. Crawford of Boston is registered at the Van Nuys.

L. H. Moore, a manufacturer of Philadelphia, is a guest at the Angelus.

Mrs. A. Lander, a tourist from Edinburgh, Scotland, is a guest at the Westminster.

John W. Snowden and W. C. Cliff left yesterday for the Salton Sea region on a hunting trip.

C. L. Mann, a mine owner from Rawhide, and Mr. and Mrs. R. L. Waters of Seattle, are guests at the Lankershim.

Mr. and Mrs. W. L. McAlister of Goldfield are at the Lankershim, and expect to make their home in Los Angeles.

Mr. and Mrs. Duncan Campbell of Morristown, N. J., are at the Alexandria. Mr. Duncan is a wealthy manufacturer.

O. C. Drangua, of the Leighton County Bank, Caliente, Nev., is in the city on business, and will remain several days.

Louis Madelin, a Frenchman of noble family who is touring the world, is spending a few days in this city, a guest at the Hollenbeck.

Edwin Cawston of the Cawston Ostrich Farm has returned from an extended visit to London, Eng., and is a guest at the California Club.

Dr. and Mrs. Lewis Morris and daughter of New York are guests at the Hershey Arms. Mrs. Morris is a daughter of ex-Senator W. A. Clark.

C. Craft of Vancouver, Francis Donahue, a lumberman of Chehalis, Wash., and F. J. Butman, a Nevada mining man, are registered at the Hollenbeck.

H. W. Kellar, William Kerckhoff, E. Crane, John Schumacher and Clement Wilson have returned from Bakersfield, where they were attending the Pacific Coast field trials.

A. C. Way, cashier of the First National Bank, has gone to Prescott, Ariz., on a pleasure trip. He will be away several weeks, and will visit his son, who is an officer in a Prescott bank.

J. W. W. Clymonds, general agent of a fruit express company at San Francisco; Edward S. Grace, a New York manufacturer, and Mr. and Mrs. J. C. Wood of St. Paul, Minn., are at the Alexandria.

Miss T. McCann and Miss G. Reeder of Aberdeen, Wash., winners in a contest, who are touring through this State as guests of the newspaper which gave it, are registered at the Angelus. They are chaperoned by Mrs. J. C. Bush of Aberdeen.

Louis Havermale, formerly on the local staff of The Times, and now a farmer in the Coachella Valley, is in this city, and will remain several days on business. He says there was a slight shower in the valley last week, but for the past two months the weather has been clear.

W. B. Rulon of Philadelphia, general manager of the Le Roy and Pompeii mines, at Searchlight, left for the camp last night. He will thoroughly inspect the recent rich strike on the Esther claim, adjoining his company's property. It is expected that important developments at the Le Roy will be announced upon the completion of his visit.

CAR BLOCKADE.

The derailing of a car on the curve at Eleventh and Figueroa streets, yesterday afternoon, caused a remarkable blockade for an hour or more. The cars of the Washington, West Eleventh and all the lines leading to and from the Interurban car barns were lined up for blocks in every direction, but it, fortunately, happened at an hour when traffic was not heavy.

VITAL RECORD — BIRTHS, DEATHS, MARRIAGES, DIVORCE.

Deaths.

ALLARD. Entered into rest January 26, at the home of Cecil E. Shaver, Glendale, Kennett Irving Allard, aged 21 years 9 months and 9 days, the eldest son of Joanna H. Allard and the late Alpha E. Allard, grandson of Mrs. J. D. Rose and nephew of San. I. Allard of Eureka, Cal. Interment at Eureka, Cal. (San Francisco and Oakland papers please copy.)

HICKS. At Good Samaritan Hospital, Josephine Hicks. Funeral notice later.

CALLAWAY. January 27, 1908, George H. Callaway, beloved husband of Edna Callaway, son of the late Col. O. P. Callaway and Mrs. K. Callaway, brother of Frank P. Callaway, Mrs. T. E. Nichols and Mrs. F. E. Small, aged 42 years. Funeral from parlors of Cunningham & O'Connor, No. 1031 South Grand avenue, Wednesday, January 29, at 2 p.m. Interment, Rosedale Cemetery.

CARLE. January 26, at Watts, Cal., Nelson E. Carle, aged 77 years 7 months, beloved father of Mrs. James Seymour, Arthur and Edson Carle. Funeral Wednesday at 2 p.m. from John R. Paul's undertaking parlors, corner Downey avenue and Avenue 21.

JESBERG. In Yuma, Ariz., January 26, Alvin S., beloved son of Mr. and Mrs. H. J. Jesberg of No. 907 East Twenty-first street, aged 16 years. Funeral from the Third Presbyterian Church, on East Adams street near San Pedro, Wednesday, January 29, at 2:30 o'clock. Friends invited.

SHEA. At No. 1229 West Eleventh street, January 26, Mary A. Shea, aged 54 years. Remains at parlors of Cunningham & O'Connor. Interment, St. Paul, Kan.

MICHELS. At No. 636 South Hancock street, January 27, John J. Michels, aged 42 years. Funeral from parlors of Cunningham & O'Connor, Thursday, January 30, at 8:30 a.m. Services at Sacred Heart Church at 9:30 a.m. Interment, Calvary Cemetery.

DWYER. At No. 448 California street, January 28, John W. Dwyer, aged 54 years. Remains at parlors of Cunningham & O'Connor. Interment, Aspen, Colo.

SUHR. Entered into rest, January 27, 1908, Mrs. Caroline Suhr, aged 69 years, beloved mother of Mrs. John B. Althouse of South Pasadena and John C. Suhr of Oakland. Funeral Wednesday, at 2 o'clock, from chapel of W. H. Sutch, No. 842 South Figueroa street.

WEITZ. At No. 121 North Avenue 21, Los Angeles, Cal., January 27, 1908, Elsie Loraine, dearly beloved daughter of Louis and Marie Weitz, a native of Los Angeles, Cal., aged 10 years 13 months 13 days. Funeral and interment strictly private. January 29, 1908.

COX. In this city, J. M. Cox. Funeral from the chapel of Pierce Bros. & Co., No. 810 South Flower street, Friday at 1 p.m. Interment, Forest Lawn Cemetery.

REED. In this city, Dan Reed. Funeral from the chapel of Pierce Bros. & Co., No. 810 South Flower street, Wednesday at 2 p.m. Interment, Forest Lawn Cemetery.

COUCH. At her home, No. 1890 Orange street, January 27, Miranda L. W. Couch, aged 73 years, widow of the late George Couch, formerly of Minneapolis, Minn. Funeral notice later.

OSBORNE. In this city, January 28, 1908, Frank Osborne, aged 47 years. Funeral services from Bryson Brothers' chapel, Thursday at 2:30 o'clock.

FREUND. At 1277 West Twenty-second street, January 29, 1908, Carrie S. Freund, mother of Mrs. R. L. Garnier and Miss C. Freund. Funeral services will be held at chapel of Bresee Brothers, 855 South Figueroa street, Thursday at 1:30 o'clock.

Marriages.

VAN LOENEN-LEE. John D. Van Loenen, aged 45, a native of Iowa and a resident of Los Angeles, and Florence L. Lee, aged 44, a native of Ohio and a resident of Cleveland, O.

GOLDMAN-FELTES. Samuel Goldman, aged 24, a native of New York and a resident of Buffalo, and Grace Feltes, aged 19, a native of Ohio and a resident of Elmwood Place, O.

DABNEY-STURDEVANT. Edward K. Dabney, aged 34, a native of Kentucky and a resident of Princeton, and Ada M. Sturdevant, aged 28, a native of Ohio and a resident of Pomona.

RENWICK-MEAD. William G. Renwick, aged 22, a native of Germany and a resident of Claremont, and Mary I. Mead, aged 26, a native of South Dakota and a resident of Pierre, S. D.

VANNER-BURGE. Ernest H. Vanner, aged 25, a native of California, and Anna M. Burge, aged 22, a native of California, both residents of San Francisco.

LANGTON-EVANS. Seth A. Langton, aged 46, a native of Utah and a resident of Logan, Utah, and Estelle M. Evans, aged 24, a native of Illinois and a resident of Los Angeles.

HEINLY-DORRANCE. Wray T. Heinly, aged 21, a native of Iowa, and Juliet O. Dorrance, aged 17, a native of Michigan, both residents of Los Angeles.

FINLAY-BARNETT. Leslie W. Finlay, aged 24, a native of Minnesota and a resident of Los Angeles, and Elva A. Barnett, aged 23, a native of Minnesota and a resident of Minneapolis, Minn.

Divorce.

SUITS. Percy Miller against Grace Miller; Estella Sellers against Oscar Sellers; Lyman S. Martin against Sarah J. Martin.

DECREES. Horace C. Lawrence against Mamie Lawrence; Ida Stewart against A. R. Stewart.

KNOW ABOUT YOUR EYES

Let the Geneva's expert optician test them FREE for you.

GENEVA WATCH AND OPTICAL CO., 306 South Broadway.

Pure Food Label

Purest Wines

Our Own Vintage. Wholesome, Delicious and Pure. Port, Sherry, Muscat, Angelica

Sold by the Gallon 75c And Up

SOUTHERN CALIFORNIA WINE CO. Phones Ex. 16; Main 332. 518 South Main Street

"SIEGEL'S—Women's—Children's Wear"

Myer Siegel & Co. 251-255 SOUTH BROADWAY

Infants' Wear

AT VERY SPECIAL PRICES.

Crisp, stylish, well-made little garments, at prices that are most economizing.

Long or short Cloaks of Bedford cord, full lined, caped and braid trimmed. 6 mos. to 2 years, at..... $2, $2.50

Infants' long dresses of fine quality lawn, with beautiful yoke, four styles to select from. Special at..... 60c

Babies' white lawn dresses, with hand embroidered yokes, in several designs, 6 mos. to 2 years. Special at... $1.50, $2

Silk skull caps, silk lined bonnets, embroidered or shirred, and wide silk ties. Special at..... 45c

"SIEGEL'S—Women's—Children's Wear"

WHITE WOOD TO BURN

Glove and handkerchief boxes, plaques, tie racks, shirt waist boxes, boxes, music stands, tabourettes, and tables, at reduced prices.

Headquarters for Artists' Materials

Sanborn Vail & Co. Stationery Art Goods 337 S. BROADWAY

Just the Same

You get just the same careful measurements—

The same expert cutting—

The same skillful tailoring, and

The same faultless finish of the garments, when you order during this

SEMI-ANNUAL CLEARANCE SALE

As you do when you order at any other time.

And you get all this for less money NOW.

Choice of all $35, $32.50 and $30 fancy suitings now $24.

Choice of all $27.50, $25 and $22.50 fancy suitings for $19.

Trousers reduced to $4.75, $5.75, $6.75.

BRAUER & KROHN, "Tailors to Men Who Know." 128-130 SO. SPRING ST. N. W. Cor. 5th and Spring. 114½ SO. MAIN ST.

Our Scalp Treatments CURE SCALP DISEASES

If you are a sufferer, try a course of our treatments. You will be delighted with the result.

Free Consultation.

Headquarters for Hair Goods of all kinds. Reliable qualities only.

BENNETT TOILET PARLORS N. E. Cor. Fifth and Spring

Best Value in the City

R. D. BRONSON DESK CO. 342 South Spring St.

Chocolates, Bon Bons

Try our home-made chewing candies, 25c lb

WELLS CANDY CO. 447 South Spring Street

Globe-Wernicke "Elastic" Bookcase

Capable of varied and artistic arrangement.

California Furniture Co. Broadway, 639-643

"The Owl" FILLS MAIL ORDERS Can Save You Money WRITE THE OWL DRUG CO. LOS ANGELES

Cemeteries.

INGLEWOOD PARK Los Angeles' Most Beautiful Cemetery

Superintendent's phone—A3692. Office, 204-7 SECURITY BLDG. Phones—F2205, Main 4630.

Connell Company, Funeral Directors.

1051 S. Grand ave. Telephone M. 8455; F8455.

Orr & Edwards Co., Funeral Directors,

Northeast corner Tenth and Flower streets. Main 65, Home F4671. Private ambulances. Lady assistant.

Renshaw Apartments, 712 California,

Cor. Bunker Hill. 2 and 3-room suites. A4020.

You Want to Go East C. Haydock. Agent Illinois Central R.R., 118 West Sixth.

The Daylight Store Phones Main or Home 132

Jacoby Bros. 331-333-335 South Broadway.

"Something New Every Day."

CLEAN-UP FANCY DRESS BRAIDS AT ABOUT ONE-FOURTH THEIR ACTUAL VALUE. 3 BIG LOTS.

At 9c.....Values to 25c.
At 12c.....Values to 50c.
At 25c.....Values to $1.00.

OUR ENTIRE Blanket Stock Reduced in Price

NOW IS THE TIME TO BUY

Our regular 75c and $1.00 cotton blankets 69c.
Our regular $1.25 cotton blankets 95c.
Our regular $1.50 cotton blankets $1.19.
Our regular $1.75 cotton blankets $1.39.
Our regular $2.50 cotton and wool blankets $1.95.

$5.50 and $6.00 BLANKETS $3.75

120 pair Oregon Woolen Mills blankets in 10-4 and 11-4 sizes; finest California white wool; silk bound edges; for both ¾ and double beds; always hold at $5.50 and $6.00; special today $3.75.

January Clearance Sale 500 Dozen Towels FOUR BIG LINES

10c Towels 8c

Line No. 1—includes 18x36 hemmed huck towels; beedle finish; good weight; 10c value, 8c each.

12 1-2c Towels 9 1-2c

Line No. 2—18x36 linen finished huck towels; red border; exceptionally good weight; 12½c value, 9½c each.

16 2-3c Towels 12c

Line No. 3—18x36 linen huck towels; assorted borders and colors; hemmed; lustrous finish; 16 2-3c value, 12c each.

50c to 75c Towels 39c

Line No. 4—Broken lines of plain and fancy damask; hemstitched; medium and large sizes; 50c to 75c values, 39c each.

BROKEN LOT MISSES' AND CHILDREN'S MACKINTOSHES AT $1.00, FORMERLY SOLD UP TO $5.00.

VILLE DE PARIS 317-325 So. Broadway 314-322 So. Hill Street

A. FUSENOT CO.

MAIL ORDERS PROMPTLY FILLED

REYNIER KID GLOVES

Sempre Giovine (Always Young) 40c Our Price

Agents for Pictorial Review Patterns

FIRST SHOWING OF Spring Wash Goods

There is so much to admire in our vast assortment of new wash fabrics that it is useless to attempt to describe them.

We cordially invite your inspection and selection of the line today; for we realize there is no argument for buying so persuasive as a look at these new goods.

Dame Fashion emphasizes the popularity of colored linens for tailor made suits. We're showing the largest and most complete assortment we ever imported, and direct your especial attention to our line of

French Linens

In Plain Colors 48 inches wide, at ..... 75c yd

In leather browns, green, tan, pink, blue, lavender and all other fashionable shades. This line is absolutely to be depended upon in washing—a feature of inestimable value in selecting a wash dress.

James W. Hellman 161 N. Spring St. 224 New High St.

Dealer in Water Pipe Sewer Pipe and Plumbing Material

PLUMBING DONE.

GOOD Fires are necessary for comfort. We can keep you well supplied with the best of FUEL at market prices.

Clark Bros. 730 W. PICO. Ex. 106; Main 7807.

SOLID COMFORT

GAS HEATER Heats Large Room NO ODOR

COSTS $1.00—½ cent an hour pays the gas bill.

No danger of exploding. Before buying heater, come and see it demonstrated. Just what you want for the Bathroom.

Angelus Manufacturing Co. 504 WEST SEVENTH STREET

GOING TRAVELING?

Then you'll need one of our serviceable 3-ply Elm trunks. The price will suit.

G. U. WHITNEY'S TRUNK FACTORY, 228 South Main Street.

Largest and finest stock of Dinner Sets in Southern California.

Parmelee-Dohrmann Co. 436-44 South Broadway.

"READY AND RIGHT" The New Clothing On Sale at The SILVERWOOD STORES

CUTLERY Exclusively OTTO STEINEN SUPPLY CO. 210 WEST THIRD STREET

We sell cutlery of every description. Cutlery sharpening and repairing.

The Finest Jewelry Store in America

Everything in Diamonds, Jewelry, Stationery and Art Ware.

The highest grade at all times. Particular attention given to special orders in any department.

BROCK & FEAGANS JEWELERS. 427-429-441 Broadway, Los Angeles, Cal.

Read! "The Story of a Great Invention." Sent free on application. Address SIMMEN AUTOMATIC RAILWAY SIGNAL CO., 933-34 Security Bldg., Los Angeles.

AND THE NEXT DAY IT RAINED

Why Not Purchase a CLOSED CARRIAGE

and ride in comfort. We have a new stock of Broughams, Front Depot Wagons, and a line of Germantowns for bad weather. Also we can sell you rubber covers for your horses.

HAWLEY, KING & CO. 224 S. LOS ANGELES STREET (Between 2nd and 3rd)

Less Than $300

Will buy a comfortable home for people. Beds fold in wall, out of way.

WALKER PORTABLE CO. ON EXHIBIT 1322 S. GRAND AVE.

Editorial Section.
PART II—LOCAL SHEET: 10 PAGES

Los Angeles Daily Times

California del Sur.
CITY AND COUNTRY.

XXVIITH YEAR. WEDNESDAY MORNING, JANUARY 29, 1908. On All News Stands, Trains and Streets. 5 CENTS

East Side of Broadway — H. B. Blackstone Co. 318-320-322 S. BROADWAY DRY GOODS PHONES A 252 M. 252 — Between Third and Fourth Sts.

Today's Glove Sale

20 Dozen Pairs Kid Gloves Worth from $1.25 to $2.25 for 95c

150 Pairs Long and Short Silk Gloves at Just . . . Half

The Kid Gloves to be sold today are all fresh, new stock of the best make and style procurable, our very highest class goods. They are all more or less damaged by mildew from damp walls. Some show discolored spots on the fingers, others on the wrists, on others the spots are hardly discernible, but we cannot sell them for perfect goods, so we've decided to close out the entire lot at one price and be done with them.

All sizes in nearly every popular shade you can think of and black. One, two and three-clasp lengths.

Pick from the lot today at 95c a pair.

The Silk Gloves Are some that came to us in a damaged condition—slightly ripped, or a stitch dropped here or there. They, however, have been gone over carefully and put in perfect condition, so, in most cases you'll not be able to find the defect at all.

These are nearly all sixteen-button lengths—a very few short ones and mostly blacks and whites. All sizes, 50c to $2.00 values.

Choice Today at Half Price.
(Main Floor.)

New Cravenette Rain Coats, Tans or Oxford grays, latest models, $11.50 to $39.50.

Silk Rubber Rain Coats in most all the fashionable colors; moire or taffeta, $22.50 to $35.00.
(Second Floor.)

All Eiderdown Robes and Sacques are being sold this week at ⅓ Less than last week's prices. And from now on they will be most needed of all the year.
(Second Floor.)

50 New Pianos

Offered at Cost or Less

Prominent Music House Closing Out Six Agencies

Despite rain and cold, this sale goes along with remarkable success. As an evidence of the great business we are doing we will tell you of our sales from Saturday noon until Tuesday noon. These are the instruments that went out of the store during this time: 1 Brinkerhoff Uprights, 2 Emerson Uprights, 4 Kurtzmann Uprights, 1 Sterling Upright, 1 Schulhoff Upright, 1 Kranich & Bach Grands, 1 Steinway Grand, 1 Estey Upright, 2 Chapel Organs, 1 Parlor Organ. We do not ask you to take our word for it. Our books are open for proof.

We tell you of these purchases just to show you how many people are taking advantage of the wonderful values offered in this sale.

A little over two weeks ago we decided to close out six distinct agencies and confine our operations to the "Great German Leaders"—the Steinway, Sohmer, Kranich & Bach and Kurtzmann.

This means that one hundred and six absolutely new pianos, including Emerson, Estey, Sterling, Huntington and Laffargue, must be sold at once less.

Emerson pianos at $290.
Estey pianos at $260.
Laffargue pianos at $250.
Sterling pianos at $225.
Huntington pianos at $225.

You can choose from every wood and all the new styles. Easy terms of payment arranged if desired.

Rainy Day Records

In This Great Sale of High Grade Pianos

A Sale With a Reason

WISSNER PIANOS SACRIFICED.

A well known local music house just went out of business. At the manufacturer's request we have taken over its stock of Wissner pianos to sell at prices that will effect a quick clearance. The Wissner Grands, regularly $800 to $1000 will go at $550 to $650. Wissner uprights, regularly $550 to $750, will go at from $375 to $395.

OTHER PIANO SNAPS.

Secondhand and slightly used pianos—including the world's greatest makes—at prices ranging from $150 to $395. Every instrument guaranteed.

Absolutely new grands, suitable for schools and colleges. Regularly $800 Now $485.

Discontinued styles in Kranich & Bach, Sohmer & Baus pianos, regularly $350 to $600. Now $150 to $395.

In this sale you can also buy Steinway pianos at reduced prices. This is the first time we have ever made this offer—in all probability we shall never make it again.

These prices prevail at our branch stores in San Bernardino, Pomona and Colton. Easy terms of payment, if desired. Come in today.

Victor Recital Tomorrow.

GEO. J. BIRKEL COMPANY,
Steinway, Cecilian and Victor Dealers.
345-347 South Spring Street.
Branches at Pomona, Colton and San Bernardino, Cal.

Geo. P. Taylor Tailor and Haberdasher

SHIRTS TO ORDER—Perfect fitting garments, made up complete in our own factory. Our $3.50 Scotch Madras Shirt to order is the best value in Los Angeles. Many Exclusive patterns to select from.

No. 525 So. Broadway, New Taylor Building
Men's Tailoring, Second Floor — Ladies' Tailoring, Third Floor.

SAN FRANCISCO OFFICE
Los Angeles Times
1206 SPRECKELS BUILDING
PHONE KEARNY 2121 — ARTHUR L. FISH, Representative
Advertisements and Subscriptions Received
Southern Californias, when in San Francisco, can have their mail sent in care of the Times office
FILES OF THE TIMES ON FILE

"MUST GO."

JAPS "FIRED" IN HUNDREDS.

Sentiment Sweeps Many Out of Local Places.

Big Clubs, Hotels and Cafes Put on the Screws.

Abundance of White Help Is Aid in the Change.

An anti-Japanese wave has struck Los Angeles employers. Hundreds of the little brown men have been thrown out of work here and throughout Southern California in the last few weeks. Prominent clubs, cafés and hotels have mowed down the Japs in rows, and have put white men in their places. The principal reason is the strong prejudice that has sprung up. War talk has had a good deal to do with it. The hard times helped; there are so many more white men available.

Levy discharged twenty-five Japs from his big restaurant, the California Club turned away fifteen, the Union League the same number, Hotel Potter at Santa Barbara discharged seventy-five, C. M. Pierce, the balloon route excursion man, let twenty-five go from his hotel at Playa del Rey and from other positions, the trolley and steam lines centering here have dismissed hundreds from their construction gangs.

At the Alexandria, Angelus, Van Nuys and other big hotels only a few Japs are employed. They hold only the most menial positions—cleaning windows, mopping floors, scrubbing cuspidors. It is the same at the Jonathan Club, where only two Japs are left, doing janitor work.

GOT TOO "COCKY."

Many employers came to the conclusion that they were simply educating the Japs in American ways—paying them well for the privilege of teaching them. The Japs have been getting so "cocky" lately over the possibility of being called home to war that they neglect their work.

Nevertheless, the sudden separation of so many men from their good jobs has sent consternation into the immense local colony of Japanese. The situation has become so bad that numbers of Jap restaurants have been forced to close. Most of them catered to white patronage, largely 15-cent meals. The class of whites that used to patronize them turned anti-Jap with the increase of war talk.

A peculiar trick of the Japs has come to light in connection with the closing of the restaurants. Most of the proprietors dealt with general wholesalers in Los Angeles. When the restaurants got into difficulty, the merchants sought to protect their interests by levying attachments. Then they found the wily Jap was ahead of them. Labor liens have first call on assets. A surprising number of claims for labor sprang up at every food emporium that got into difficulty. Nothing was left for the white creditors after the labor liens had been satisfied.

DIDN'T LIKE 'EM, ANYWAY.

As for the dismissal of Japs from clubs, cafés and hotels, the employers simply took advantage of the abundance of efficient white labor that now may be had. No one seems to have cared much for the Japanese, anyway; just accepted them because there was nothing better.

"We had to let our Japs go because we no longer could tolerate their imperious ways," said Secretary Miles Gregory, of the Union League. "We employed a number of them about the building, but, with few exceptions, we could not depend upon them. I have taken Jap boys who could not speak a word of English, and in a few months they would acquire a remarkable command of the language; at least they could understand it well, if they could not speak it fluently.

"One boy we employed had been a soldier in the war with the Russians. He was a big, muscular fellow, and would fight on the slightest provocation. When I had to discharge him for drinking, he made at me with a knife, and it was only when other more peaceable Japs restrained him that he gave up his idea of cutting my heart out. Another youngster said he was in the United States only on leave from military duty. He said he had to return soon to go into the army.

"We have succeeded in getting an excellent class of negro servants, and they are giving much better satisfaction to us than the Japs ever did."

Al Levy said he never did like the Japs, but was forced to use them for some of the work about the café, for which he could get no white men.

"When I put the Japs in," he said, "there was a great scarcity of white help of the right kind. I was forced to take the Japs, although they never were dependable, however quick they were to learn. There are plenty of good white men now and as soon as I could recruit a sufficient force, I let about twenty-five Japs go. I consider myself much better off without them."

GONE FROM CLUB.

The steward at the California Club said he had dismissed all but a few Japs, who are retained for cleaning and other work for which they are well fitted.

Milo M. Potter, proprietor of the Hotel Potter at Santa Barbara and of the Van Nuys here, got tired of Jap help some time ago. Only a few ever were employed at the local hotel, but at the Potter there was a big company of them, some acting as bellboys.

As soon as the situation eased up with respect to white help he discharged nearly every Jap.

Pierce, the excursion man, told of the same experience. He could not stand the Japs and he let them go as soon as he could fill their places with whites.

Several of the organizations of fruit growers in Southern California have taken similar action toward the Japs. They were at the mercy of the brown men every season. Labor unions hardly were more despotic. Through their clannishness the Japs had a tight hold of the labor market. They dictated terms right and left. Now that plenty of white men can be obtained they are being employed.

Local Japanese employment agencies swarm with men out of work. It is almost impossible for most of the applicants to find places, if any of them are suffering they haven't made it known at places where charity is dispensed. Their own clubs and societies look pretty well afterir members.

AUTOS MUST WATCH OUT.

Court of Appeal Affirms Big Award to Man Injured by Machine.

Automobile speed maniacs and autoists in general are hit hard by a decision of the local Court of Appeal, upholding the lower court's award of $7000 damages to a man who was knocked down and run over by an automobile. The appellant made the plea that the injured man was guilty of contributory negligence in not keeping a sharp lookout for passing vehicles. The higher court gave this plea no weight. It means more care for the rights of pedestrians. The decision is far-reaching.

The appeal was in the case of Stanley King against E. K. Green. King was a track-oiler employed by the Los Angeles Railway Company. While at work near First and Chicago streets, his back toward Green's approaching automobile, he was knocked down and run over. It was alleged he did not hear the warning signal until the machine was almost upon him.

In affirming the award of the lower court, the Court of Appeal held that King's employment required him to be in the street, and that there was no contributory negligence.

BIG OIL DIVIDENDS.

Prosperity for Amalgamated—Three Franchise-taxed Companies Will Desert Los Angeles.

Three large oil companies held their annual meetings yesterday. They were the Amalgamated, Salt Lake and Arcturus Oil companies. The directors of all three companies voted unanimously to move their principal places of business to the little town of Oil Center, Kern county, near Bakersfield, on account of the franchise tax imposed here.

The directors of the Amalgamated declared a monthly dividend of $1 a share, payable on March 15, when a total of $50,000 will be disbursed in dividends to shareholders. In the general statement of business for the year 1907, General Manager F. B. Henderson showed that the net returns were $511,000.

Officers elected by the Amalgamated Oil Company are: Burton E. Green, president; C. A. Canfield, vice-president; W. G. Kerckhoff, M. J. Connell and W. F. Porter, directors; Charles B. Anderson, secretary, and F. B. Henderson, general manager.

Both the Salt Lake and Arcturus Oil companies reelected their officers, with Mr. Green, president; Mr. Anderson, secretary; C. A. Canfield, vice-president, and F. B. Henderson, W. G. Kerckhoff and M. H. Whittier, directors.

DESERTERS SURRENDER.

Three Troopers from Fourteenth Cavalry Become Stranded Here and Give Themselves up.

R. L. Perkes, J. E. Hammill and James L. Powers, deserters from the Fourteenth United States Cavalry, stationed at Boise, Idaho, gave themselves up yesterday afternoon to the police. They were held, and a telegram sent to the commandant of the post notifying him of their detention.

The men deserted on July 10, 1907. Perkes and Hammill were in Troop L, while Powers was a member of Troop K. When they deserted they went to San Francisco, where they were discovered. In constant fear of being arrested, they fled from one city to another along the Coast. They arrived here several days ago, without funds, and were unable to find work. They became disheartened and surrendered.

LOOKING INTO SODA.

The batteries of the pure-food investigation were turned yesterday on the soda-water factories.

Deputy Dist.-Atty. McCartney's assistants collected a large quantity of flavorings and bottles of different varieties of the familiar "bottled soda."

It was sealed and marked, and will be sent to Sacramento and Berkeley today to the chemists and State Board of Health.

GETS PLANT IN GERMANY.

Duty on Machinery for Olive Oil Factory Here More Than Freight.

G. G. Bayha and his son, Erwin, who own a thirty-three-acre olive orchard at Yorba, are establishing an olive oil factory in this city at an expense of nearly $10,000, including the cost of the machinery.

Bayha, wife and daughter, recently returned from an extended visit to Germany, and while over there he purchased $6000 worth of the latest make machinery for making olive oil.

That now in use in this country, Bayha says, crushes the olives, leaving a certain amount of oil in the olive. His new machinery will extract the oil direct from the olive, leaving a dry pulp. The duty on the machinery was more than the freight charges from Germany to Los Angeles. This, it is understood, will be the only plant of the kind in California. Bayha will not only work up his own crop, but will buy olives on a large scale.

FEARFUL.

LOOK ASKANCE AT BIKE COPS.

Autoists Liable to Arrest by Hundreds.

Number Clause of Old Law Is Embarrassing.

Test Case May Have Result Far Reaching.

Hundreds of motorists of Los Angeles are in danger of arrest and subsequent conviction on a charge of violating a clause of a comparatively new State law, never brought into play here until last Friday. Unless the number of your automobile was taken out since March 23, 1907, you will have need to tremble every time you hear the chug-chug of the "bike cop's" machine.

Attention was called to this clause, yesterday, by the presentation of briefs in Justice Rose's court in the case of O. L. Boland of No. 680 Carondelet street, arraigned on charges of having driven too fast and of carrying a number on his touring car to which he is not entitled. The defendant will probably carry his case to the higher courts, conviction in the lowest one being a foregone conclusion.

Attorney George L. Sanders has been retained by Boland and he is preparing to test the validity of the old law. Meanwhile motorcycle policemen may, if they choose, make wholesale arrests.

Unless a round-up of the 3800 automobile owners in Los Angeles is made and the numbers on their machines compared with the list at police headquarters it cannot be known how many are violating the statute.

It has been in existence for nearly a year, but seems to have been overlooked. The revenue from speed violations has been great, but should the authorities enforce the law affecting numbers, an additional stream of gold would pour into the city treasury.

AUTOISTS' GRIEVANCES.

Automobilists contend that the subdivisions and amendments to the State law would puzzle the ablest lawyer. They complain, too, because the State, county and municipal laws conflict. For example, the State makes it illegal to drive a car without lights one hour after sunset; the municipal ordinance requires that lamps shall be burning half an hour after the sun goes down.

Mrs. Etta Johnson of West Pico street was haled into the Police Court, Friday, on a charge of failing to comply with light requirements. She is one of many who will take keen interest in the outcome of the test case. It is hoped that the eventual outcome will be uniformity of laws.

Attorney Sanders will argue that there is discrimination between autos and motorcycles, since, while both are motor vehicles, the latter used not to have numbers. Another contention will be that the law is unconstitutional, in that it embraces two subjects, the registration of machines, and the regulation of speed.

It will be pointed out, too, that a non-resident owner of an auto may drive it without a State number.

Though the motorists of this county believe they have ample grounds for complaint, those of Marin county are in a far worse plight. By a recent law passed in that portion of the State an automobile cannot be driven on public highways after dark.

ANGELENO THE CHOICE.

Jesse D. Burks, who grew up in Los Angeles and went to the High School here, now principal of the Albany Teachers' Training School, has been honored with an important educational appointment by the government. A letter arriving here yesterday announces that Dr. David K. Barrows, late of Pomona, and now superintendent of instruction in the Philippine Islands, has appointed Prof. Burks to make a special trip of inspection in the islands, and advise with him concerning the educational policy of his department. Beginning about April 15 there is to be a vacation assembly of all the American teachers in the Philippines, and Prof. Burks, with Prof. Starr and Prof. Coulter of the University of Chicago, will deliver a course of lectures. Prof. Burks will sail on the American Maru March.

"MINT."

WORTH SCRAMBLING FOR, IS THIS JOB.

PHYSICIANS who failed to get the appointment as Coroner are now looking hungrily at the job of autopsy surgeon.

If the public had an idea of the amount of money paid out of the county treasury to the autopsy surgeon, there would be a raging mob of doctors after the position.

The work can be "done after office hours," as the "want" advertisements seductively state it, and the returns are immense. As a political plum, it beats the office of Coroner, if that office is honestly conducted.

How absolutely necessary the office is to the county was illustrated on the occasion of the recent inquest at Monrovia, where a man and his wife ate rotten sausage and suddenly died. A layman might have laid it to the sausage, but the discerning autopsy surgeon saw at once that the woman died of heart disease and the man of oedema of the brain.

When an unfortunate person is run over by a street car and his remains distributed for two blocks along the track it is highly important that the county employ a special physician to find out what he died of.

When a poor, despondent creature ends his troubles and his life by blowing out his brains, and leaves a note telling why he did it, there are few persons who would consider it necessary that an autopsy be performed to determined whether the bullet really caused death or whether the victim died of heart disease.

It takes a man who has once been Coroner to know all the tricks of the trade—for there are perquisites attached to the Coroner's office which may be collected without fear of grand jury investigation. The Coroner has this one fat job at his disposal, and if an astute man be appointed, he can live off what he makes from the county and need have no other professional practice.

The occupant of this exceedingly lucrative position at the present time is Dr. George W. Campbell, a political power in the Ninth Ward. In addition to the work of performing autopsies at $15 per case, he also reaps a rich income from the work of examining insane patients and giving "expert testimony."

Since last April the county books show that Dr. Campbell has drawn the following sums from the treasury:

April—		
For autopsies performed with "my opinion" as to cause of death	$200.00	
For examining insane patients	35.00	
		$ 235.00
May—		
For autopsies	105.00	
More autopsies	90.00	
Examining insane patients	25.00	
Expert testimony	55.00	
		275.00
June—		
Autopsies	150.00	
Expert testimony	25.00	
Examining insane patients	15.00	
		190.00
July—		
Autopsies	240.00	
Insane examinations	15.00	
		255.00
August—		
Expert testimony	35.00	
Autopsies	75.00	
Insane examinations	75.00	
Insane examinations	20.00	
		205.00
September—		
Autopsies		165.00
October—		
Autopsies		210.00
November—		
Expert testimony	50.00	
Expert testimony	75.00	
Autopsies	270.00	
Autopsies	300.00	
Insane cases	15.00	
		710.00
December—		
Autopsies	30.00	
Autopsies	255.00	
Autopsies	35.00	
		320.00
Total		$2,565.00

In the case of the examinations of the insane patients, Dr. Campbell shared the plums with various other physicians. A list of certain physicians is in the hands of the Superior Court and the doctors summoned to hear the insanity cases in turn.

In the autopsies Dr. Campbell has enjoyed a practical monopoly. All the above demands are entered as they appear in the county books. Some of the bills are for autopsies performed in the previous month.

FEARFUL.

HAND LEMONS; MUDDY, TOO.

Women Charge Car Crew and Force Hasty Retreat After Accident.

"Soak the motorman, soak the motorman!"

With yells of the kind generally accredited to Comanche Indians, a party of women on East First street last night charged upon the motorman of car No. 255 of the East First street line and pelted him with mud-soiled lemons.

The car ran down a heavily laden fruit and vegetable wagon driven by J. Sirocco, a vegetable peddler. The peddler, with a friend, A. Mutini, was tossed in the air and landed safe in a mud puddle. The wagon was turned over and wrecked. Fruit strewed the ground for a hundred feet.

The muddy peddlers arose and began to scream their grief, while a crowd from the neighborhood of First and Glesa streets gathered.

When they saw the motorman take the heavy brass controller and start threateningly toward the excited, cursing peddlers, many women went to the rescue. Led by a pretty brunette, they showered the muddy fruit at the carmen until they made a hasty escape with the car.

OFFICIOUS "COP."

Superintendent of Bethel Mission at East San Pedro Criticises Long Beach Officer.

Patrolman Roy Taylor of the Long Beach police force is accused of undue officiousness in his treatment of men who are given shelter at Bethel Mission, East San Pedro. His accuser is Capt. Charles Farr, superintendent and missionary in charge of the mission, which is maintained in the old steamer Warrior by the Seamen's Friend Society of Southern California. Judge C. D. Wilbur and other prominent Los Angeles men are connected with the society.

Longshoremen, firemen, deep sailors and others who follow the sea are given shelter at the mission. Times are hard with many of them. They sleep at night in the hold of the old Warrior and rustle for work or food during the day. Farr says Taylor has entered the sleeping quarters late at night and routed the men from their beds; that he has made it particularly hard for a poor Mexican, who has been out of work until a few days ago, and who is staying at the mission until he can get together enough money to rent a shack and care for himself.

No charge is made the men for their beds at the mission. Farr says it has been the means of assisting many worthy ones to keep going until they could get work. He declares that the officious policeman has threatened to arrest all the lodgers.

Steps are to be taken to call off the unwelcome attentions of the officer.

CATHOLIC RETREAT.

A retreat for the Altar Society for the parish of Holy Cross Catholic Church, No. 4705 South Main street, will commence this evening and close on Sunday evening. Father Cotter will preach tonight. Father Kelly of Riverside, Thursday night, and Father Riordan on Friday night. Many new members will be received. Father T. J. Fahey, pastor of the church, giving the instructions at 8 o'clock each morning.

AWFUL!

SICK HERDED LIKE CATTLE.

County Hospital Jam Worse Than Ever Before.

Invalids Turned Away Daily for Want of Room.

New Heating Plant Just in Cures Fire Menace.

Stormy weather has jammed the County Hospital to suffocation with suffering humanity. Three hundred and twenty patients are packed into the big charity dispensary, the greatest number in its history. There are fair accommodations for probably 250. The sick wards are overcrowded. Applicants for admission are turned away daily, to suffer and maybe die in the gutter. They must wait until patients die or get well before they can hope for treatment.

In a measure the situation is almost as deplorable as that which exists at the City Jail. The sanitation is good at the hospital, though, and there is a staff of nurses and physicians who battle heroically to relieve the suffering. But the big hospital is too small. As soon as a new building is completed it is filled to the roof. The Supervisors cannot keep pace with the demands of the growing county.

Four years ago, when several new wards were built, it was thought provision had been made for a long time to come. The San Francisco disaster sent scores of indigent invalids to Los Angeles. Many of them were taken to the County Hospital. Numbers now there are victims of the northern fire. The number of patients is about double what it was five years ago.

SERIOUS PROBLEM.

This terrible condition grows with the continuance of chill, wet weather and the increasing number of persons out of work. What to do with the poor and sick for whom the county must care is a serious problem.

Pitiful cases come daily to the attention of the hospital superintendent and the Associated Charities. At the office of the latter yesterday applied a man grievously afflicted with asthma. He hardly could breathe. He was penniless; had been staying nights at the Volunteers' shelter, 15 cents a bed, and getting meals at the soup houses.

It was admitted by the superintendent that the man was too ill to be on the streets in the rain, but he was told there was no room for him at the County Hospital.

The man's case is typical of many that present themselves—shipped to Los Angeles from some other community. He said the county commissioners of Salt Lake gave him a small amount of money to pay his railroad fare. He got over the line as far as Las Vegas, then decided to walk the rest of the way and use the few dollars he had left for the purchase of food. It took him five weeks to walk in over the desert. When he reached here he was "broke." Sold razors and other articles for a time, then became too ill to continue. Now he's starving and the county can't help him.

FIRE MENACE GONE.

The awful menace of fire in the old wooden rookeries that form part of the establishment has just been removed. Steam has been piped into the buildings and the new plant is about to be accepted by the Supervisors.

Formerly the wooden buildings were heated by large stoves. Patients used to get up at night and shove in coal until the iron sides glowed red. There was imminent danger that the stoves would fall over and set the buildings afire, with scores of invalids unable to move.

Another improvement under way is the building of a large kitchen and dining-room, in which the convalescents, consumptives and nurses may be segregated. Heretofore, these all have eaten at the same tables—a convalescent next to a hopeless consumptive. Under the new arrangement there will be a separate table for each class. The kitchen is excellently equipped.

SLEEP IN CONTAGION.

Many of the nurses have had to sleep in the contagious ward because there were no other accommodations. Other quarters are being found for these hard-working people.

In one of the crowded wards there are three rows of cots, one down each side and one in the center. The beds are placed so close together that there is hardly room to move between them. At the outside, it is admitted that there should be only two rows of cots, set far apart. Little show there for a sick person!

The basement of one of the new brick buildings is used as a dormitory for convalescents. It is a beautiful, large, light room and its floor is level with the ground, so it is not like a cellar. It was not intended as a dormitory, but it helps relieve the pressure.

Supervisor Alexander, who is chairman of the Hospital Committee, said yesterday that new buildings must be put up within the next year if the county hopes to give adequate care to its charges. He admits that the situation is deplorable, but says he and his associates are doing the best they can to improve it.

HERE BUYING SEA LIONS.

Kansas City Man Contracts for Three Dozen to Be Placed in His Park There.

Market quotations on seals will probably advance sharply when it is known that sea lions are considered a great attraction at eastern amusement parks.

M. G. Heim, proprietor of a park in Kansas City, Mo., who is a guest at the Alexandria, yesterday closed a contract for three dozen sea lions, to be delivered at the park in good condition on or before May 1.

George Maguire of Santa Barbara has agreed to furnish the specimens, and he will at once make an expedition to the Channel Islands to secure the sea lions. They will be caught in nets and shipped separately until the requisite number is secured. Heim intends to construct an artificial rookery in his park, patterned after Seal Rocks at San Francisco. He believes the sea lions will be a center of interest.

THE PUBLIC SERVICE.

SUMMARY OF THE DAY.

There was some lively scurrying yesterday of men out of employment to borrow families long enough to qualify as "men of family" for emergency places in the park department.

A protest went to the police board from inside the jail yesterday asking that separate quarters be provided for white and colored prisoners.

Seven Councilmen spent an uncomfortable afternoon yesterday explaining to the grand jury in executive session why the City Jail is permitted to remain in an unsanitary condition.

Justice Summerfield yesterday afternoon heard evidence in Mrs. Marie Martin's suit against her former husband, Frank Martin, for a $60 board bill, alleged to have been incurred by him while at her home after their divorce. The case was continued to this morning.

Constant legal tilting and a succession of sharp fights over the admission of evidence marked the proceedings yesterday in Judge Bordwell's court in the suit of the Carithers relatives to have the will of William D. Carithers revoked.

Judge Houser began the trial yesterday of the Horseshoe Pier Amusement Company's suit against Mrs. George Sibley for $750, alleged unpaid balance of a subscription.

Judge Hutton yesterday granted a divorce to Mrs. Catherine E. King from F. R. King, on grounds of cruelty.

Norman Lackland's $11,770 damage suit against the Los Angeles Railway Company for personal injuries began before a jury in Judge Monroe's court yesterday.

The hearing of evidence in the case of the Home Real Estate Company against the Los Angeles Railway Company, to oust the latter from a right of way between Western avenue and Temple street, and for $50,000 damages for alleged illegal use of the land, started before Judge James yesterday.

AT THE CITY HALL.

ROAST, BUT NO INDICTMENT.

COUNCIL SPENDS TRYING HOUR BEFORE GRAND JURY.

Asked to Explain Why City Jail Is Permitted to Remain in an Unsanitary Condition—Conference at City Hall Over It Ends in Usual Disagreement.

Seven members of the City Council marched up in a body through the rain to the Courthouse yesterday afternoon to meet in executive session with the grand jury. The legislators are no strangers to executive sessions, but this was one of the kind they failed to appreciate. They were called before the grand jury to show cause why some one shall not be indicted for permitting prisoners at the City Prison to be housed in unsanitary quarters and treated inhumanely.

Two hours later they returned to the City Hall and confided to their political advisors that the grand jurors have received some rather inflamed reports about conditions in the jail. "I do not think we shall be indicted, but we are in for a pretty stiff roast," is the way one legislator reported the result of the executive session.

During the forenoon the Councilmen met with the Mayor and police board for the purpose of making definite arrangements for taking care of the prisoners confined at the jail. Before the conference had progressed far Councilmanic dissentions began to make their appearance; the conference ended as all the others have done—with each faction determined not to do what the other wants.

Dromgold and Pease made their customary appeal for a stockade to relieve present conditions. Dromgold said that there will be no new jail finished during the present administration. Referring to records of past municipal projects, he said that everything points to a delay of years before proper jail facilities are secured. Other members of the Council said that a jail can be built in less than a year.

As soon as a jail site was mentioned the political jockeying over a location commenced. Some of the Councilmen are in favor of a site on Jackson street, others believe that the jail should be located on New High street. Judged by the progress made in other municipal matters where there is a difference of opinion among the Councilman, the site for the new jail will be selected about the middle of next year.

The legislators were not even able to agree yesterday morning on the nature of improvements to be made at the jail with the $1600 appropriated by them Monday.

The grand jurors evinced interest in the new jail project while questioning the members of the Council about jail conditions. Then they received an insight into the nature of the differences of opinion among the Councilmen. Five of the Councilmen said that they expect to go forward with plans for a new jail; two others made a minority report favoring the construction of an emergency stockade at once. The grand jurors appeared to favor the stockade plan and it is possible that the Councilmen who have stood for that may escape the censure that their brethren are pretty certain to receive in the report of the grand jury.

BORROW FAMILIES.

MANY ASK FOR WORK.

About 200 alleged men of family faced the inclement weather yesterday to go to the City Hall and make application for $1.50 a day places under the park department. The recommendation of the Council that the preference be given to men who have families to support caused some amusing mix-ups in the applications.

By nightfall enough men had applied for places to use the $600 appropriated by the Council in two weeks. There were a number of cases of evident want, and there were others that Park Secretary Mullally will investigate further before the men are sent to work.

One wizened darkey gave evidence of enterprise that warmed the secretary's heart, and that may win for him a place.

"Are you a man of family?" asked the secretary, as he enrolled the applicant's name.

"Yes, sah; dat is, I'm married."

"Since when?"

"Bure, I was just married dis mawnin', suh."

Out in the corridor there was a conference during the noon hour. Two workingmen came to the hall together. It soon developed that one has a family, the other is single. The one with a family has a job; he came along to loan the family to his friend long enough to enable him to get a place.

Barney Healy, Councilmen-[illegible]ate," was very much in demand. When it was reported in the afternoon that the grand jury had him there was real consternation in the lobby. Many were hoping that the jury would let him go long enough to get to the hall and tell the park secretary that they were all right.

"Now, if we were only from the Eighth Ward," confided one forlorn applicant to his fellow, "this thing would be fixed right up. Healy's got a pull with the Mayor, and he gets jobs for everybody. But they do say Dromgold's been fightin' him. Mebby we better not say we are from across the river."

"That's all right," was the rejoiner, "the secretary's an East Sider himself. Mullally'll see that we're sand iched in some place. We'll just leave it to Dick."

Park Superintendent Morley spent a busy day making preparations for putting the men to work. There are a number of preliminaries necessary before they can be used to advantage. The Park Commissioners hope to make substantial progress on the boulevard between Elysian and Griffith parks while the 200 extra men are working.

There is to be no extra outlay in bosses and inspectors to look after the men. The Park Superintendent will be in charge, and his assistants will be foremen borrowed from the different parks. Some of the Park Commissioners will assist in looking after the men.

UNIQUE ROUND ROBIN.

RACE FEUD IN CITY JAIL.

Police Commissioner Woodill presented a unique Round Robin to the police board yesterday in the form of a protest signed by fifty prisoners at the jail, asking that separate quarters be provided for white and colored prisoners.

The protest was written on stationery of the Chief of Police, but the prisoners had been careful that he should not be the medium to present it to the police board.

Another grievance of the prisoners is that the members of the chain gang are the recipients of extra favors. The chain gang gets three meals a day when it isn't working, the other inmates awaiting trial receive only two meals. In their protest the prisoners say that if the races are not separated there is going to be trouble in the jail.

Some of the commissioners expressed surprise that the members of the chain gang should receive extra meals when they are not working. One result of the protest will be that the protestants will keep their fellows on the chain gang, and themselves if they are convicted of misdemeanors, from eating three times on wet days. Their own condition will be bettered in no wise, as the commissioners declined to recommend a separation of the races at the municipal bastile.

READY TO REVISE.

COMMITTEES AT WORK.

The Charter Revision Committee commenced work last night by electing George M. Nolan secretary, and appointing working committees. Nolan is to receive $150 a month, provided the Council will agree to make a contribution sufficient to justify such salary.

Boss Lissner stepped out into the limelight and announced that he favors the Des Moines plan for Los Angeles. All further charter revision was sidetracked until this question was settled. The committe on form of charter will be the first to act. It will decide whether the city shall be governed by five men, who shall make the laws they execute, or whether the present form of ward representation, with Councilmen at large included, shall be continued.

Attorney John D. Works is chairman of this committee. It will meet in Mr. Works's office on Thursday afternoon to discuss the Des Moines plan.

Chairman Hunsaker announced the following sub-committees:

Committee on General Scope of Revision and Form of Charter—John D. Works, J. E. Fishburn, John R. Haynes, Joseph Mesmer, Meyer Lissner.

Committee on Election of Councilman, whether by wards or at large—J. Luckenbach, William Meade, W. J. Washburn, John Murray; Joseph H. Call.

Committee on Boundaries, Rights and Liabilities, including division into wards—T. D. Fennessy, Joseph H. Call, Meyer Lissner.

Committee on Legislative Department and City Contracts, claims and demands against the city, including City Council and its powers and duties—William Meade, F. G. Finlayson, John R. Haynes.

Committee on Finance, Revenue and Taxation—W. I. Hollingsworth, J. E. Fishburn, John D. Works.

Committee on Executive Department, including elective and appointive officers of the municipality not otherwise provided for, and their powers and duties, their official bonds and salaries, including Civil Service—John R. Haynes, William Meade, W. J. Washburn.

Committee on Judicial Department, including City Attorney, City Clerk, City Courts, Police Department; such committee also to comprise a Judiciary Committee, to whom may be referred any legal questions arising during the course of proceedings upon which any opinion may be desired by the Commission—John D. Works, F. G. Finlayson, Joseph H. Call, Meyer Lissner, John Murray.

Committee on Department of Public Works, including Board of Public Works, its powers and duties, compensation, and bonds; improvement, maintenance and opening of streets, change of grade; proceedings to condemn property therefor; construction and maintenance of sewers and drainage; and assessments for the opening and improvement of streets and construction of sewers, drainage and bridges—F. G. Finlayson, E. B. Tufts, T. D. Fennessy.

Committee on Educational Department—W. J. Washburn, J. E. Fishburn, John Murray.

Committee on Library Department—John Murray, W. I. Hollingsworth, Joseph Mesmer.

Committee on Department of Parks—Joseph Mesmer, W. I. Hollingsworth, T. D. Fennessy.

Committee on Fire Department and Building Department—E. B. Tufts, W. I. Hollingsworth, J. Luckenbach.

Committee on Health Department—John R. Haynes, T. D. Fennessy, E. B. Tufts.

Committee on Public Utilities, including water and water rights and harbors—Joseph H. Call, John R. Haynes, E. B. Tufts.

Committee on Elections and Miscellaneous Matters—Meyer Lissner, F. G. Finlayson, T. D. Fennessy.

Committee on Revision of Charter or Amendments as Framed—J. Luckenbach, Joseph H. Call, J. E. Fishburn, W. I. Hollingsworth, T. D. Fennessy.

A committee to consider the enlargement of the city and consolidation of the city and county governments—Joseph Mesmer, John D. Works, Joseph H. Call, F. G. Finlayson, W. I. Hollingsworth.

Committee on Consolidation of City and County Offices—J. E. Fishburn, John D. Works, Joseph H. Call, J. Luckenbach, F. G. Finlayson.

Trial Ordered.

Park Officer Bryan and Patrolman Pauts have been ordered to appear before the police board next Thursday for trial on charges preferred by L. L. and Hugh R. Stevens, employés of the city water department. The officers are charged with arresting the Stevens brothers and escorting them to the jail without warrant of law. The two officers were sent out as plain-clothes men to round up hobos; they saw the two water department employés coming in from an inspection of a reservoir, and mistook them for Weary Willies.

Wants Limit Fixed.

The police board passed a resolution yesterday asking the Council to fix by ordinance the amount which an employment agency may charge for securing employment for an applicant, and the manner in which payment shall be made. Police Commissioner Woodill said that there are some local agencies that rob unfortunates out of work under pretense of securing them positions.

HORSFORD'S ACID PHOSPHATE

Relieves Headache

caused by overwork, nervous disorders or impaired digestion. Relieves quickly.

LEWIS'S Single Binder cigar—richest, most

AT THE COURTHOUSE.

WIFE'S LODGER, BUT DIVORCED.

SHE SUES TO COLLECT BOARD FROM LATE MATE.

Thrifty and Businesslike Frenchwoman Has Account Also for Unpaid Alimony Against Husband Who Continued to Patronize Her Establishment After Divorce.

While Mrs. Marie Martin, the proprietress of a French boarding-house on Alliso street, was perfectly willing to have her divorced husband, Frank Martin, as a boarder, she decidedly objected to his living at her expense, so yesterday she brought suit against him in Justice Summerfield's court for $60, which she alleged was due her for his board since she was divorced from him in May, 1907.

Both are French people about sixty years old. They lived together happily for a long time, but disputes arose and Mrs. Martin got a divorce on the ground of cruelty. She was awarded the custody of their children and $20 a month alimony.

Martin, however, continued to dwell at his wife's boarding-house until last September, when he left. "I was perfectly willing to live at her house," he told Justice Summerfield yesterday. "I thought it better she should have the advantage of my board money rather than some other boarding-house keeper, for she would use it for the benefit of our children. But in September the quarrelling at the house became too much for me, so I went away. I was employed by the city at first, sweeping, and as long as I earned wages I paid Mrs. Martin regularly. I owe her nothing."

"He agreed to pay me $20 a month for board and he has not paid it," said Mrs. Martin. "He stayed at my boarding-house right along after the divorce, and while he paid me some money, he has not paid up as a good boarder should."

It developed that Martin had not paid his wife the monthly sum decreed by the court, and the testimony indicated that she had credited Martin's payments to her on her alimony, instead of to his board. Her accounts were mixed, and it was difficult to determine from her evidence whether Martin was in debt on the alimony or on the board account. The case will be continued this morning.

In giving their testimony, both parties were very polite to each other, but made it clear that the straightening of their accounts was the matter uppermost in their minds.

FIGHT EACH STEP.

WILL CONTEST SLOW.

With both sides fighting each step, progress was slow yesterday in the trial of the suit by W. D. Carithers's relatives to have his will revoked.

At the opening of the morning session, Judge Bordwell ruled that the widow, Mrs. Della Carithers, need not prove the validity of the witnessing of the will by which the major portion of her husband's estate was bequeathed to her, before the contestants present their evidence. This was a setback for the latter, who began presenting their evidence by calling Robert Carithers to the stand. He testified as to the material facts of relationship between W. D. Carithers and himself, the elder brother.

This testimony was punctuated by frequent but unsuccessful efforts by the contestants to get Carithers's will of May, 1906, before the jury. Arguments on this point were submitted to the court at the close of the afternoon session, for decision this morning. By the May will, Mrs. Carithers receives but $10,000 worth of real estate, while the remainder goes to the Illinois relatives. Its introduction is supposed to mean important things for the contestants.

W. L. Hipsley, Carithers's nephew, was the principal witness of the day. After identifying specimens of his uncle's handwriting and then stating that the name signed to his will was not as his uncle wrote his signature, Hipsley said, in substance: "I visited by uncle in September, 1906, in response to his telegram, asking me to come to confer with him on business matters. When I first went to his home and saw him in his bed he was so changed from what he was when I last saw him four years before at his brother's funeral in Illinois, that I would not have known him had I met him on the street.

"His face was bloated and swollen, his hair was gray, and he was in very bad condition. His wife objected to my presence in the house, but my uncle told her I should stay. Ten days after, however, he told me to get out of the house. My grip was set on the porch, and the door was locked against me. I do not say that my uncle did this.

"I did not go home at once but remained in the city. I called at the end of another week and my uncle expressed wonder at my action and again told me to get out. I did not consider him in his right mind and I talked with his physician and wife about this while I was visiting him. I had corresponded with him and told him what I should do about his business affairs in view of certain things done by Mrs. Carithers."

What these things were was not brought out by the examination yesterday, but a number of letters written by both uncle and nephew were introduced in evidence and extracts will be read to the jury today. It is asserted by Mrs. Carithers's friends that Carithers ordered Hipsley from his house because he was stirring up trouble between the husband and wife, and that Hipsley told his uncle that his wife and her relatives were trying to do away with him in order to get his estate.

Carithers's relatives assert that Mrs. Carithers allowed her husband to drink two quarts of whisky daily, contrary to his physician's advice, and when Carithers, after his removal to the Receiving Hospital shortly before his death in October, 1901, tried to get at his last will to destroy it, his wife gave his nurses instructions that prevented his accomplishing his purpose.

Some incisive evidence is expected this morning, when the letters that passed between uncle and nephew are to be read. William Bolles and Grove Walter, for the contestants, are using every technical means to get their case before the jury, while Morton and Pruitt and E. S. Williams, for Mrs. Carithers, are quite as active in fighting every move made by their opponents.

TO BAR PASSAGE.

RIGHT OF WAY INVOLVED.

The Los Angeles Railway Company's right to use a strip of track 1300 feet long, between Western avenue and Temple street, was the subject of a suit which started before Judge James yesterday. The Home Real Estate Company asks the court to oust the railroad and to award it $50,000 damages, asserting that the corporation never acquired any legal right to the land.

BISHOP'S CUP CHOCOLATE

Contains Both the Milk and the Sugar

Have a cup today—and you'll want it every day

So good to drink, so easy to make—in a minute, with boiling water. All grocers.

BISHOP & COMPANY.

THE APOLLO PLAYER PIANO

THE STANDARD OF THE WORLD

PLAYS 88 NOTES

Nine Other Points Of Superiority

HEAR IT TODAY

J. B. BROWN MUSIC CO.

648 South Broadway

"Walk-Over"

Shoes $3.50, $4, $5

J. F. HUGHES, Prop.

111 S. Spring and Cor. 4th & Spring

Men's Suits, values $25, $30, $35..... $15.50

MATHESON & BERNER

Broadway, Cor. Third

1885 the land owners of the neighborhood gave James McLaughlin a right to operate a steam dummy railroad over the land, but that after five years he ceased to observe the terms of his agreement. In 1905 the Los Angeles Railway Company entered upon the use of the right of way, but it is charged that but one freight car a month is run over the tracks and that the land owners of the vicinity are damaged by the failure of the road to maintain a proper passenger service.

The defendant corporation asserts that its occupancy of the right of way was properly acquired, and says the attempt to compel its abandonment is without legal grounds.

CART UPSET.

INJURED MAN GOES TO COURT.

While Norman Lackland, a railroad mail clerk, was riding on a United States mail cart past the corner of West Ninth and Spring streets, January 24, he says that a fenderless Los Angeles Railway trolley car came booming down the street at more than eight miles an hour, despite the city ordinance limiting speed at crossings to four miles an hour, hit the mail cart in the rear and spilled it and Lackland over the pavement. Lackland sustained two fractured ribs, concussion of the brain, and other injuries.

Yesterday his suit against the Los Angeles Railway Company for $11,770 damages came to trial before a jury in Judge Monroe's court.

At the conclusion of the plaintiff's evidence a motion for a non-suit was denied. The evidence of the defendant will be presented this morning. The defense asserts contributory negligence on the part of the plaintiff.

BURGLARY CHARGED.

MINER FACES SENTENCE.

A member of the Western Federation of Miners was before Judge Wilbur in the Superior Court yesterday, charged with burglary. His name is George Carr, and he told the judge that he was out of a job here when he tried to sell stolen shoes. He said union men in Goldfield got never less than $5 a day, and he hinted that he would rather do most anything than work for less than the union scale.

There was not a single union walking delegate or jawsmith present to look out for the interests of their dupe, but Judge Wilbur helped the young man as far as his position would allow to see that he had fair play. A detective stated that a car in the Santa Fé yards had been broken open and sixty pairs of women's shoes stolen. Fifty-seven pairs were found in possession of the union miner, who was trying to sell nearly $200 worth for $10. Another detective testified to conflicting stories told by the prisoner when arrested as to how he came into possession of the plunder.

Carr went on the stand in his own behalf, and acknowledged that he had lied to the detectives. He says a man gave him the shoes to sell. Judge Wilbur continued the case until Friday to enable Carr to get a witness.

WAS NOT SINGLE.

NOW HE'S BEEN DIVORCED.

So eager was F. R. King of Long Beach to pass for a single man that he tried to induce his wife, Mrs. Catherine E. King, to inform their friends that she was not his wife, but the spouse of his brother. When she indignantly refused, King told Long Beach people the story, and caused his wife much trouble and suffering.

She asserts also that in 1907 he nearly induced a young woman to elope with him under the supposition that he was a single man, but she headed off the plan.

In suing for a divorce on grounds of cruelty, Mrs. King stated in Judge Hutton's court yesterday that they were married in Springfield, Ill., September, 1903, and have two children. In granting the decree, Judge Hutton gave her the custody of the boy and girl.

REFUSES PAYMENT.

SUBSCRIBER IS DISGRUNTLED.

Because Mrs. George Sibley refused to pay $700, the balance on her $1500 subscription to the pier and amusement enterprise promoted by the Horseshoe Pier Amusement Company at Ocean Park and Santa Monica, she was obliged to answer in Judge Houser's court yesterday, when the corporation's suit against her for the unpaid portion of her subscription came to trial.

The plaintiff alleges that the $1500 subscription became due to the Ocean Park Bank upon the subscription of $40,000 by citizens toward the enterprise, which is alleged to have cost much more than this sum in buildings erected and amusement places created.

Mrs. Sibley asserts that the claim for her subscription has not been properly assigned to the bank and that the promoters of the pier enterprise have failed to carry out the agreement by which her subscription was obtained. The hearing will be continued this morning.

COURTHOUSE NOTES.

BREVITIES MISCELLANEOUS.

IS CONVICTED. After thirty minutes' deliberation, a jury in Judge Smith's court yesterday afternoon brought in a verdict of guilty against Harry Sheffield, who was tried on a charge of rape upon the person of Carrie E. Parsons, a fifteen-year-old girl, October 12. Sheffield, who is a street car conductor and a married man took the stand and denied the charge absolutely, saying it was due to spite. He will be sentenced Thursday morning.

CHARGES FRAUD. Suing for $750 paid in April, 1905, for 3000 shares of Pacific Mining and Exploration Company stock, John Thurman yesterday filed suit in the Superior Court against C. W. Allen, V. C. Miller and others, who, he alleges, induced him to buy the stock by utterly false statements that the corporation in question, of which they were the agents, owned forty-six mines in Sonora, Mex., and possessed other valuable rights.

FILES WILL. Charles J. Curran, as executor under the will of C. Moore, who died in Philadelphi in August, 1907 leaving a large estate, which includes a $40,000 note of the Altadena Health Resort Company, secured by real property in Los Angeles county, yesterday filed the will for probate in the Superior Court. The entire estate is left to the widow, Mrs. Elizabeth Moore, except minor bequests to charities. The will was admitted to probate in a Pennsylvania court last fall.

ASKS PROBATE. W. E. Chamberlin, executor under the will of Joseph Chamberlin, who died in Los Angeles, January 20, leaving a $20,000 estate in personal property, yesterday filed the will for probate in the Superior Court. The property is left to children and other relatives.

REFUSES NON-SUIT. Judge Conrey yesterday denied a motion for a non-suit in the case of William Reid against C. B. Williams to enjoin him from asserting any right to four acres of South Arlington land, for which Williams is alleged to have got a quit-claim deed from Reid by false pretenses. Williams then testified that he got the deed in good faith from Joseph Wannop, who told him that the property was his. Mrs. Williams corroborated her husband. Wannop denied Williams's statement. Walter F. Haas, S. L. Turner, P. J. McCormick, Oscar Lawler, and other witnesses were called for Reid and testified that Williams's reputation for truth and veracity was bad.

MUST APPEAR. E. F. Knapp, accused of assault with a deadly weapon on M. E. Knapp, January 13, has been ordered to appear before Judge Smith Thursday morning to show why his parole should not be revoked.

ADMITS RECORD. Judge Hutton yesterday ruled against Herbert J. Vatcher, whom Mrs. Lizzie Clapp, as

The Growing Lumber Industry Of San Diego

During 1907 approximately 85,000,000 feet of lumber were brought into San Diego by raft and boat, compared with 35,000,000 feet in 1905 and 60,000,000 feet in 1906. This means an increase of almost 150 per cent. in two years. In 1908 one company alone is preparing to handle at least 50,000,000 feet.

One of the most important, as well as unique, features connected with San Diego's growing lumber industry is the towing of gigantic log rafts 1200 miles down the coast to San Diego. In August, 1906, the Benson Lumber Company started its first raft, containing about 3,500,000 feet of virgin timber, from a point on the Columbia River about 70 miles from Portland. This venture was so successful that, during 1907, 12,000,000 feet of logs were brought down by them in the same way. During 1908 the Benson Company will tow down from the North six more gigantic rafts, containing about 25,000,000 feet of lumber. In fact, two of these are ready for shipment at the present time.

All this, it must be understood, is in addition to the thousands of feet of lumber which are annually shipped by boat into San Diego. Extensive preparations are being made to care for this immense amount of material—to work it up into building lumber, doors, sashes, boxes, etc., for distribution throughout the Southwest. The Benson mill at the present time is capable of turning out 50,000 feet of lumber per day. During the next twelve months it is to be increased to just double this capacity, and the foundation has been laid for a large box factory which will be in operation by early spring. A large kiln for the drying of sawed green lumber has just been finished, and a sash and door factory is to be erected during the coming year.

Remember, these are the plans of but one San Diego firm. Other companies, especially the Russ Lumber Company, are rapidly enlarging their facilities. The four planing mills in operation at the present time turned out 85,000,000 feet of finished lumber last year, and each of them are looking forward to 1908 having the largest year's business in their history.

All of the interests identified with the San Diego lumber industry are united in the opinion that this business is in its infancy, and it is with an eye to the future that they are planning. Up to this time most of the lumber output has been used locally, San Diego's building operations during the past two years having been so great as to practically monopolize the entire supply. When the San Diego and Arizona Railway is completed this city will be able to take advantage of its position as the natural lumber distributing point of the Southwest. The great mines of Arizona, New Mexico and Nevada, as well as those in Lower California, not to mention the growing town of Imperial and our own back country, will offer an inexhaustible market—a market which will certainly welcome a less expensive lumber supply, especially when shipped over a shorter and quicker route. And incidentally it may be added that this same market awaits the products of all of San Diego's industries—machine shops, boiler factories, iron foundries, flour mill and new glass plant.

For Further Information Address

San Diego Chamber of Commerce

San Diego, California

609 to 619 So. Broadway Central Store Both Phones Exchange

YOUR MONEY'S WORTH OR YOUR MONEY BACK

Raining Daisies beckon knowing buyers to that section where women find comfort and protection ready to put on. Shower-proof coats of cravenetted worsteds and rubberized silks; beautiful styles and splendid values, at $10, 18.50, $20, $29, $30, $35, $39 and 42.50.

A LOCAL TAILOR'S STOCK of mannish suitings for women's wear offers a wide and varied selection of beautiful fabrics at exactly half price. On sale in our Dress Goods Section.

JUDGED BY EVERY STANDard of excellence, there is an overflowing measure of value in this muslin underwear at each and every price. The January Sale continues.

39c Drawers	25c
75c Drawers	50c
1.25 and 1.50 Drawers	98c
39c Corset Covers	25c
98c Corset Covers	50c
1.25 Corset Covers	95c
1.50 Chemises	98c
1.39 Night Gowns	85c
1.50 Night Gowns	98c
1.50 Petticoats	98c
$2 Petticoats	1.50

EMBROIDERIES IN MATCH sets; finest swiss, nainsook or cambric, in widths up to 9 inches; regular 25c values on sale Wednesday at, a yard 15c

PRINTED BATISTE; new spring styles in neat dots and floral effects; white and beautifully tinted grounds; are now being sold at, a yard 10c

HEMSTITCHED AND DRAWN work linen scarfs and squares worth 85c, 1 and 1.25, will be taken Wednesday at 65c. Smallest scarfs 18x27; largest ones 18x72. Smallest squares 12-inch; largest ones 36-inch. Choice of all 65c

70-INCH BLEACHED TABLE damask; 85c quality, Wednesday at 50c

Printing Tips

—Its Cost of Production

that should regulate printing prices.

Too often the basis of making a price is what the customer can be made to pay.

Cost of production is chiefly a matter of facilities and skill in management.

The most approved mechanical devices and workmen of distinct superiority are ably directed to produce good printing at the lowest possible cost of production by the

Times-Mirror Printing and Binding House 110-112 114 North Broadway

NEW FURNITURE STORE.

309 to 315 So. Main St. OLYEAR'S Where Bargains Reign

Your Credit is good for furniture, carpets, stoves, etc. 509-511 So. Main St.

Largest and Finest Stock of Furniture in the West

Pease Bros. Furniture Co.

Infants' Wear Juvenile Clothing and Toys BEEMAN & HENE 447 So. Broadway

Best Furniture at Lowest P

We have a complete stock of furniture. Your credit is good

Dubois & Dav

ving
dustry
Diego

ring. A large kiln for the drying
een lumber has just been finished
and door factory is to be erected
coming year.
r, these are the plans of but one
firm. Other companies, especially
mber Company, are rapidly enlarg-
cilities. The four planing mills in
the present time turned out 17,
of finished lumber last year, and all
looking forward to 1908 being
ear's business in their history.
interests identified with the local
stry are united in the opinion that
s is in its infancy, and it is with
he future that they are planning.
me most of the lumber output has
cally, San Diego's building opera-
the past two years having been
to practically monopolize the en-
When the San Diego and Ari-
y is completed this city will be
advantage of its position as the
er distributing point of the South-
reat mines of Arizona, New Mex-
vada, as well as those in Lower
ot to mention the growing towns
and our own back country, will
haustible market—a market which
welcome a less expensive lumber
ially when shipped over a shorter
route. And incidentally it may
at this same market awaits the
all of San Diego's industries—its
, boiler factories, iron foundries,
new glass plant.

dress
f Commerce
nia

Store Both Phones Exchange 552
H OR YOUR MONEY BACK
knowing buyers to that section,
women find comfort and protec-
ady to put on. Shower-proof
cravenetted worsteds and rub-
silks; beautiful styles and
50, $20, $29, $30, $35, $39 and

EMBROIDERIES IN MATCH sets; finest swiss, nainsook and cambric, in widths up to 9 inches; regular 25c values on sale Wednesday at..... 15c a yard.

PRINTED BATISTE; NEW spring styles in neat designs and floral effects; white and beautifully tinted grounds; are now being sold at..... 10c a yard.

HEMSTITCHED AND DRAWN-work linen scarfs and squares; worth 85c, $1 and 1.25, will be taken Wednesday at 65c each. Smallest scarfs 18x27; largest ones 18x72. Smallest squares 13-inch; largest ones 26-inch. Choice of all..... 65c

70-INCH BLEACHED TABLE damask; 85c quality, Wednesday at..... 59c

OS
Production
inting prices.
f making a price is what
de to pay.
chiefly a matter of fa-
agement.
mechanical devices and
periority are ably direct-
nting at the lowest pos-
by the
or Printing 110-112-114 North
ng House Broadway

Infants' Wear
Juvenile Clothing
and Toys
BEEMAN & HENDEE
447 So. Broadway

Best Furniture at
Lowest Pr
We have a complete stock of high grade furniture. Your credit is good here.
Dubois & Davis

THE POLITICAL WATCH TOWER

The gum-shoe campaign for candidates for everything from United States Senator down to Assemblyman has begun in Los Angeles county; but the first glow of the heat of the coming campaign seems not to have got into many systems, and most of the prominent people that some of us have heard mentioned for places say, with seeming candor, that they have not been approached, and, furthermore, that they could not think of making a race for any office.

There is Dist.-Atty. Fredericks, for instance, who has been pointed out as a possible candidate to succeed Congressman McLachlan, but Fredericks has given it out from time to time that he expects to serve out his present term at the Courthouse, which (he does not say this) will leave him free at the time of the next Republican State convention, at which a candidate for Governor, presumably from the southern end of the State, will be chosen.

Superior Judge James C. Rives and Judge F. Adams, attorney, also have been talked of by their friends as Congressional possibilities; but, with five years on the bench ahead of him, with a salary of $6000 a year, and no biennial building of political fences in all that time, Judge Rives is said to be perfectly content. As for Adams, he don't that intense interest in politics that once he had, and, besides, he has a lucrative practice, from which he hardly could be weaned by the meager salary and the rather dubious prestige of a Congressman.

But former Judge York, urged to the front by his friends, has let it be known that he might be a candidate to succeed McLachlan, and he would be a commanding figure in the halls of Congress. With the magnanimity that marks him, however, Mr. York would not say he would be a candidate as long as there was a possibility that his friend, Lee C. Gates, might wish to make the race. Mr. Gates has settled this point, however, by stating positively that he is not in the field, so it is left open to Mr. York.

Then Senator Charles W. Bell of Pasadena also has been referred to as a Congressional possibility, although he is so certain that he would like to participate in the election of the next United States Senator that he probably will not permit his name to be used in connection with the candidacy for a seat in the lower house of Congress.

A good deal of preparation is under way for the next Legislature campaign. Prominent men have been picked in many districts and before many weeks it may be expected that the programmes will be made up and thrown out. In fact, it is known that the lines are pretty well laid for the primaries which will choose delegates to the next Republican county convention, at which nominations for the Legislature will be made. So well are the plans been guarded, however, that only a very few persons have a hint on the selections. The high character of some of the men who are said to be willing to run is said to be rather surprising in view of the troubles that begin with the opening of the campaign, and last through the legislative session. But the interest is bound to be keener than usual this year because of the coming election of a United States Senator.

George A. Knight, the orator who claimed the credit for picking Gov. Gillett as a candidate, and who removed his domicile from San Francisco to Eureka in order that he might be a truly northern candidate, is the most ambitious seeker of the shoes of Senator Perkins. There will be some candidates from the bay counties, including the astute Mr. Perkins himself, but the Knight boom is fairly on the stump. The fact that John C. Lynch, for these many years a supporter of Perkins, should have stepped from the lucrative position of Collector of Internal Revenue at San Francisco, given by Perkins, to take a place on the State Bank Commission, is looked upon as significant of the wane of the Senator's political power. It is said in many quarters to prove that Perkins will not be a large figure in the next campaign. In addition to George Knight, it has been said that Supreme Justice F. W. Henshaw might step from the bench to enter the race for the Senate, and Victor H. Metcalf, Secretary of the Navy, also is looked upon as a possibility.

Much surprise was expressed among local politicians over the action of the State Board of Prison Directors in ousting Archibald Yell as warden of Folsom Prison, displacing him with former Sheriff Reilly of Ventura county. Mr. Gillett, who named most of the members of the prison board as known to be extremely friendly to Yell, and only a few days before the change was made the Governor announced that he intended to see Yell reappointed. Yell is a Democrat and extremely popular. His management at Folsom for several years is said to have been above reproach, and the only fault ever found with the warden was that he permitted too large number of his deputies to engage politically in the last State campaign, when the prison was a hotbed of agitation for Theodore Bell, the anti-Labor-Democratic candidate for Governor. Yell's friends in Sacramento already are talking of making him a candidate for District Attorney of that county, or of supporting him for a place on the Superior bench.

About the only appointment that Mr. Gillett now has at his disposal is that of a State Bank Commissioner to succeed Herman Silver of Los Angeles, who resigned. The place carries a salary of $5600 a year and traveling expenses up to $1000. Los Angeles already has one commissioner in the person of Henry Sherer, once deputy County Clerk. It is said that C. N. Babcock of Ventura, a former member of the commission, may have the place if he wants it.

THE WATCHMAN.

WASHINGTON'S DAY.

England Society Plans Celebration in His Honor and Elects Its Officers.

Plans for a big celebration of Washington's Birthday by members of the New England Society of Southern California have just been taken up vigorously by the newly-elected Executive Committee of that organization. Patriotic speeches, music and possibly an old-time picnic are proposed by those who are making the arrangements, and it is expected that the affair will bring out more New Englanders, resident and visiting, than ever gathered together on one occasion in this section. The society is one of the largest and most popular of all the "old home" organizations of which there are so many in Los Angeles, its occasional banquets usually drawing an attendance of one hundred or more. At the annual meeting just held the following officers were elected:

President, H. W. Chase; first vice-president, Dr. Sherwin Gibbons; second vice-president, Marshall Stimson; secretary, E. P. Vernon; treasurer, D. ... Durand; Executive Committee, former Judge Waldo M. York, F. W. Fuller, Will D. Gould, H. A. Palmer, N. Wheaton Dexter, Dr. J. R. Bancroft, Miss E. A. Lamb, Miss Ida S. Newbro, D. D. Cook and Prof. John S. Johnson, the officers also being members ex-officio of the body.

MINES AND MINING.

JUMBO LEDGE MAKES DEAL.

COMPANY THOROUGHLY FINANCED BY SALT LAKE.

Jan Kubelik, the Violin Virtuoso, Combines Music With Mines—Will Organize Company to Work Arizona Property—Smelter Planned for Guanajuato.

The Jumbo Ledge Lease Company, a Los Angeles concern, in which J. L. Boyle, F. L. Botsford, Arthur Wright, E. H. Kennard, Arnold Becker and other well-known local men are interested, have just closed an important deal, by which the financing of the company has been assured, and by which development work will be carried on at the minimum of expense.

J. L. Boyle and F. L. Botsford have just returned from Goldfield, where the arrangements were concluded. W. H. Clark, W. V. Rice and James Farrell, principal owners of the Nevada Hills mine, and heavy capitalists of Salt Lake City, take a large block of the leasing company's stock, and have agreed to supply all funds necessary for development. At a subsequent meeting of the directors of the company, J. L. Boyle voluntarily resigned as president of the company, and his place will be taken by W. H. Clark. The main office of the company will in future be maintained at Goldfield.

Becker has also procured a lease from the Consolidated Mines, upon the southeast 400 feet of the Jumbo claim, including what was known formerly as the famous Zinn lease. His ground adjoins that of the Jumbo lease, which covers the northwest portion of the Atlanta claim. The same Salt Lake capitalists are interested with Becker in the lease just granted and an arrangement has been made by which both leases will be worked together at the least possible expense.

The contract with the Consolidated company provides that the lessee shall have the right to enter and prospect the ground from the 350-foot level of the Jumbo Ledge lease. This shaft is thirty-six feet south of the Jumbo midline, and will be worked for the joint use of both leases. Later the Zinn shaft, at the north end of the new lease on the Jumbo will be upraised from the 350-foot level and equipped with powerful machinery.

The new lease is probably the most important that has been granted in the Goldfield district for many months, and, in its development, there are problems of much interest to the entire camp. It has been generally believed that the Jumbo vein turned south at the Zinn workings and passed into the Cornishman claim of the Florence. A great deal of money has been expended to prove this theory, but so far no justification for it has been discovered. It is the opinion of those interested in the new lease that the Jumbo vein continues southeast through the full length of the Jumbo claim, and through the end line of the Atlanta. The vein is exposed on the 200 and 360-foot levels of the Jumbo Ledge lease, where it is over fifty feet wide, and dipping slightly to the southeast. In the 360-foot workings are indications that the Zinn ore body, which rakes southeast, is not far distant. The opinion of the owners of the lease is concurred in by an eminent engineer connected with the Consolidated Company. If the theory proves to be correct the Consolidated is in possession of at least 200 feet more of the Jumbo vein, and the bonanza ledge enters the Atlanta property through the Jumbo ledge lease.

A powerful electric hoist, compressor plant and power drills, Cameron pump and other equipment are now being rapidly installed at the Jumbo Ledge shaft, which will in future be used jointly by the two companies. Three shifts are now at work. The work will be in charge of Arnold Becker, formerly a well-known newspaper man of this city, who now makes Goldfield his home, and who is consulting engineer for W. H. Clark and his associates. E. H. Kennard, former foreman of the little Johnnie mine at Leadville, Colo., is superintendent.

Musical Mining.

The hands that have held the world spellbound with the melodious strains of the violin will now turn their attention to mining and while those hands will only be used in extracting money from trousers' pockets, the money so extracted will go into the comign revival of old Mohave county, in Arizona.

Jan Kubelik, the incomparable violin virtuoso, has been to Los Angeles before and during his last trip was drawn into the prevailing atmosphere of mining and has since supported a party of Bohemian prospectors in the Mohave field. This grubstake has resulted in the discovery of valuable ground in the district and a company, the Arizona International, will now be formed to work the property.

The property consists of eighteen lode claims and one mill site, situated sixteen miles from Yucca, in Mohave county, Arizona, and contains some very promising showings of gold and silver ore. While no work has yet been done, a very flattering report has recently been made by James D. Jordan, a well-known mining engineer, who has spent the last eight years in the immediate district. He met the maestro in this city yesterday and as a result of the information he brought back, thorough development of the property is to be undertaken at once.

The new company will contain, perhaps, more musical talent than any other company yet organized in this or any other country. First there will be Kubelik, the incomparable, then Schwabb, his accompanist, and Junkerman, the man who acts as private secretary and press agent for the famous party of musicians that appeared in this city last night. These gentlemen will be associated with a Mr. Kubin, a real estate man of Chicago, who will act as president of the new company.

If the number of bank notes produced by the new mining company equal the number of good musical notes produced by the aggregation during a year, and if there are as few bum notes in the collection, there will be something doing in old Mohave county and a new mining magnate will arise in the firmament astride a violin instead of a shovel. It is to be hoped that the string will not break.

Smelter for Guanajuato.

The gross output of the Guanajuato mines now amounts to $1,000,000 per month, according to Dwight Furness, former United States Consul at that place. Mr. Furness recently resigned as Consul, a position he has held for the past fifteen years, in order to devote his entire time to his extensive business interests in Guanajuato and Jalisco. He is thoroughly posted on all mining matters and general conditions around Guanajuato and is a firm believer in the future of that camp.

The fall of silver, while it affects the camp to some extent, has not affected it to the same extent as it has many of the other mining camps in Mexico. The bulk of the Guanajuato mines carry from 15 to 40 per cent. gold and for this reason the effect on the camp of Guanajuato is not so noticeable as on the camps which do not carry gold values in their ores.

"The regular shipment of twenty-five bars of silver was received at the office of the Guanajuato Development Company this week, from their Nayal custom mill.

The mine operators and managers of Guanajuato have long realized the demand for a local smelter, but have seen no practical way of operating one successfully, if built, owing to the lack of fluxing ores in the vicinity. Now a discovery has been made by Americans on the Hacienda de Ciutla, near there, of a copper mine and in connection with it, an abundance of fluxing ores. The American interests already in possession of the property, proposes to prove the practicability of smelting ores. If successful, it will be the event of the year in that State and will materially aid the mining industry of the Guanajuato camp.

Movements of Mining Men.

Charles Greenleaf, a well-known mining man, who has been engaged in the freighting business from Amargosa to Greenwater and from Pront, on the Tonopah and Tidewater, has closed out his interests in that locality and will leave for Mexico after a short stay in this city. He was formerly interested in mines in the Slocan district, British Columbia, and was more recently interested in Johnnie, Nevada.

J. W. Casey, manager of the Furnace Creek Copper Company's property at Greenwater, is in the city for a few days on business connected with the purchase and shipment of a new 60-horse-power gasoline hoist for the property. The 20-horse-power hoist, which has been used to the present level of 600 feet has now reached its capacity. The main shaft is to be pushed down to the 1000-foot level. Mr. Casey will return to the mine tonight, going by way of the Tonopah and Tidewater to Death Valley Junction.

Fred M. Lyons of the Tufts-Lyons Company, returned on Monday from a trip to Jalisco, Mex., where he has been for several weeks. During the trip he made a thorough examination of the La Magistral and Los Mores mines in that district, in which he is heavily interested in company with Patrick Clark, H. L. Percy and James P. Harvey. He reports matters as in fine shape at the mines. Over a hundred men are now employed.

MUCH APPRECIATED.

Publicity Lectures at Chamber of Commerce Very Popular—Famous Gem Collection Coming.

Moving picture shows have a strong competitor in the free stereopticon lectures delivered at the Chamber of Commerce. Secretary Wiggins said yesterday: "They have proved to be a very popular feature. Six are given daily, except Sundays. Next week, a new series will be introduced, dealing with conditions in Washington, Oregon and Alaska."

D. C. Collier, president of the San Diego Chamber, who was in the city yesterday, said that the collection of gems which won so much admiration at the Jamestown exposition, will soon be on exhibition at the Los Angeles Chamber.

H. Paine of the Fresno Chamber will display San Joaquin Valley products here. He states that more purchasers in Fresno and vicinity come from Los Angeles than from any other locality. "This is a great center," he added, "and we realize the powerful influence of the Los Angeles Chamber of Commerce."

NEW LINE POSSIBLE.

May Be Established Between San Pedro and Mexican Port—Ilse Sails Tomorrow.

G. Diederich, owner of the steamer Ilse, which was chartered by a party of Seattle capitalists to take them to the west coast of Mexico, arrived in the city yesterday, accompanied by Capt. Gebsen, master of the boat.

"We had a very rough passage from Seattle to San Francisco," stated Diederich last night, at the Van Nuys. "When a sailor admits that the sea is rough, a landsman would probably call it a stiff gale. We did not meet with any mishap, although our course was that taken by the Umatilla, which was somewhat damaged by the heavy seas she shipped."

The Ilse will leave San Pedro tomorrow morning, weather permitting, and will carry thirty passengers, most of whom have invested in banana lands in Mexico. Mr. Diederich says there will eventually be established a line of steamers between Mazatlan and San Pedro, which will make Los Angeles a distributing point for fruit.

A passenger train on the New Orleans and Northeastern Railway was wrecked near Ovisburg, Miss., yesterday. Two day coaches were burned and several passengers were injured.

ELECTRO SILICON
Forty Years In Household Use. Unequalled For Cleaning and Polishing SILVERWARE AND ALL FINE METALS.
Send address for a FREE SAMPLE. THE ELECTRO SILICON CO., 29 Cliff St., New York. Grocers and Druggists sell it.

Hay's Hair Health
Never Fails to RESTORE GRAY or FADED HAIR to its NATURAL COLOR and BEAUTY
No matter how long it has been gray or faded. Promotes a luxuriant growth of healthy hair. Stops its falling out, and positively removes Dandruff. Keeps hair soft and glossy. Refuse all substitutes. 2½ times as much in $1.00 as 50c size.
IS NOT A DYE.
Philo Hay Spec. Co., Newark, N. J.
$1 and 50c bottles, at druggists'
At Owl Drug Co.'s Stores

CASTORIA
For Infants and Children.
The Kind You Have Always Bought
Bears the Signature of Chas. H. Fletcher

"SOMETHING DOING"
The 5th STREET Store
BROADWAY. COR. FIFTH ST.
STANDARD PATTERNS

Stock People's Store Santa Paula at 55¢
Wednesday's offering of bargains from the People's Store stock is equally as important, from a bargain standpoint, as the first days of the sale. Clean, seasonable merchandise on sale at 55c on the dollar. Most all departments represented. Rare opportunity to save by buying now.

EXTRA SPECIALS IN WASH GOODS
Bargains to interest every woman, third floor, south building, Wednesday.
15c Wash Goods 7c
Percale, gingham and batiste, in light, medium and heavy weights; desirable patterns and colors; 15c quality, sale at 7c.
20c Wash Goods 10c
Sheer swiss, with embroidered dots; cotton taffetas, flannelette, etc.; a great collection from The People's Store stock; 20c values at 10c.
65c Table Linen 42c
Extra heavy cream dice damask, 68 inches wide; regular 65c quality on sale at 42c.
79c 81x90 Sheets 59c
Heavy linen finish seamed sheets; full size for double beds; regular 79c quality on sale at 59c.

Women's $15 Rain Coats $6.98

Extraordinary saving Wednesday on women's fine rain coats; stylish models, less than half price; plaited back, with belt and patch pocket; empire styles, with self strapping front and back; wide storm collars; size 34 to 40; regular values to $15.00 sale at $6.98.
$20.00 CRAVENETTE COATS $9.98.
Popular shades, gray, olive and tan, in women's fine quality cravenette rain coats; well finished with strapping and buttons; with or without belt; coat or flat collar; trimmed with silk braid; fancy cuffs; high grade coats; regular $20 value at $9.98.
$6.50 WALKING SKIRTS $4.98.
New models in women's stylish panama walking skirts; also brilliantine and novelty suiting; beautiful colors, black, brown, navy and grey, checks and plaids; well finished with straps and folds; values to $6.50 Wednesday at $4.98.
$2.50 FEATHERS 69c.
Sale Wednesday of coques, wings, pompons, breasts and a number of other attractive effects in novelty feathers; regular $2.50 value at 69c.
$2.50 SHAPES 98c.
Desirable models in fine fur felt flats; wanted colors, brown, navy, champagne, gray, garnet, black and white; regular $2.50 value at 98c.

PIPER HEIDSIECK PLUG TOBACCO
"THE HEIGHT OF GOOD TASTE"

THE most particular care is exercised in selecting only the very choicest leaf from the finest crops for Piper Heidsieck—and the greatest discrimination governs every detail of its manufacture, yet its price is little more than that of ordinary brands. Sold in more stores than any other plug tobacco made. Not expensive—even though it is the best.

CORONADO
Capitalists, travelers, pleasure seekers, naval officers, artists, writers, musicians, form a society of "story-book" interest.
Indoors—luxury and music.
Without—California's temptingest charms.
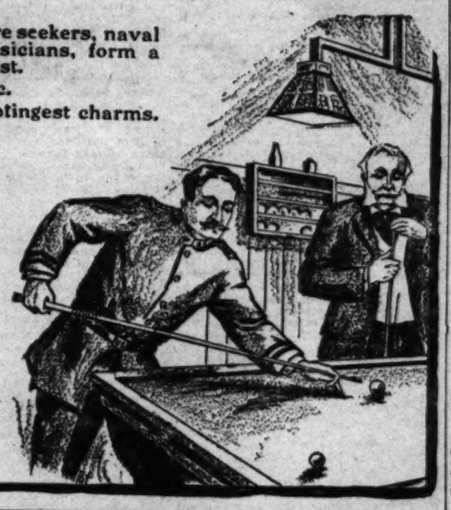
Coronado is California's sumptuous resort. Magnificent Coronado hotel—"hotel of a thousand gables." Automobiling, yachting, boating, fishing, golf, tennis, polo, trips to Old Mexico. U. S. battleships now in San Diego harbor. See E. W. McGee, 334 South Spring St.
Santa Fe
The Admiral convinces Mr. Wall Street that the Navy can play billiards.

Shoes at Half and Less
The big bargain tables of the Mammoth Shoe House in many instances contain shoes at half price and less. There is big doings now on. The Mammoth Shoe House, 519 South Broadway.

THE HUB
154-156-158-160 N. Spring St. Los Angeles, Cal.
30 PER CENT. REDUCTION SALE CONTINUED ON ALL WINTER CLOTHING

The American Drug Co.
Pacific Electric Building
California's BEST Drug Store

Auctions.

Auction
Furniture and Carpets
830-32 S. Main St., Wed. Jan. 29th
10 A.M. AND 2 P.M.
Large consignment from warehouse for positive sale, consisting of all brass and enameled iron beds, springs, mattresses, 3 mission sectional bookcases, birdseye, oak and mahogany dressers, fine, walnut and birch bedroom suits, rockers, easy chairs, cabinet and upright folding beds, bookcases, oak, mahogany and rookwood center stands, chiffoniers, oval and square extension tables, dining chairs, hall seats, oval china closet, Haviland dishes, sanitary couches, buffets, sideboards, library tables, hall trees, upholstered parlor suits, clocks, wardrobe, 2 upright pianos, roll top desk, body Brussels, velvet, Axminster, tapestry and ingrain art squares and rugs, refrigerators, gas ranges, cook stoves, heaters, kitchen tables, utensils, etc., etc. Everything for the home at your own price. Seats for ladies.
RHOADES & RHOADES, Auctioneers.
Phones—F 1259—Main 1259.

Auction
Unclaimed Freight Storage Goods
THURSDAY, JANUARY 30
AT 10 O'CLOCK AT
Spreckels Bros. Commercial Co.'s warehouse,
937 EAST THIRD STREET
Consisting of furniture, machinery, hardware, groceries, dry goods, leaf tobacco, smoking tobacco, cigars, piano, auto, accident cab, building paper, carpets, tents, notions, shoes, cement, wine, etc.
25 per cent. of purchase price to be paid to the Auctioneer at fall of hammer—balance as soon as sale is over. Terms cash. No checks taken.
THOS. B. CLARK, Auctioneer.
Office, 632 South Spring St.

Auction
OF ENTIRE FURNITURE OF THE GILBERT HOTEL CONTAINING 29 ROOMS.
Thursday, January 30th
At 10 A. M.
At 316 South Broadway
Consisting in part of couches, polished oak and birch rockers, lace curtains and portieres, oak and maple dressers and chiffoniers, wardrobes, brass enameled beds, velvet and Brussels carpets and rugs, bedding, hall and stair carpet, kitchen furniture, etc. C. M. Stevens, Auctioneer, Office 202 Tajo Bldg.

Auction
843 East 28th St.
(Take Griffith Ave. Cars.)
Friday, Jan. 31
10 A. M.
Expensive furnishings of a nine-room residence, consisting of 1 fine upright piano, upholstered parlor pieces, wicker, mahogany and golden oak rockers and chairs, fine sixteenth century dining-room suit consisting of 10-foot extension table, 2 leather seat and back chairs and sideboard, combination bookcase and desk, music cabinet, hand-carved cherry bedroom suit, oak bedroom suit, hair mattresses, all bedding, large mirror, lace curtains, portieres, pretty pictures, china dinner set, bric-a-brac, silverware, brass parlor stands, parlor lamp, Wilton velvet, body Brussels and tapestry carpets and 9x12 squares, rugs, linoleum, refrigerator, gas range, kitchen tables, utensils, etc., etc. RHOADES & RHOADES, Auctioneers. Office 250-52 S. Main St.

Auction
of High Grade Furniture of Residence
Friday, January 31st
at 10 A. M. at
615 So. Figueroa Street
Consisting in part of beautiful hand-carved bedroom sets, cabinets, hall tree and tables, Axminster rugs, couches, brass enameled beds, dressers, polished oak rockers, leather couches and Turkish chairs, china, glassware, dining room, kitchen furniture, etc.
C. M. STEVENS, Auctioneer.
Office, 202 Tajo Bldg. Both phones. (Take Griffith Ave. cars.)

Auction
OF HIGH-GRADE FURNITURE OF A 10-ROOM RESIDENCE
Wednesday, Jan. 29th
At 10 A. M.
At 1225 Ingraham Street
Comprising quartered-oak and polished birch and mahogany rockers and center tables, couches, draperies, body Brussels and Axminster carpets and rugs, ladies' desks, beautiful birdseye maple dressers, chiffoniers, rockers and tables, silk floss and sanitary mattresses, bedding, toilet ware, handsome brass enameled beds, birdseye maple bedroom sets, weathered oak extension table and chairs, pictures, clocks, china, glassware, stoves, kitchen utensils, etc. C. M. STEVENS, Auctioneer, Office 202 Tajo Bldg. Both Phones.

Auction
Thursday, Jan. 30
10 a. m. and 2 p.m.,
At 730 South Spring Street and 729 South Main
Consisting of a lot of consigned household goods removed from storage warehouse for convenience of sale; including rugs, carpets, enameled beds, springs, mattresses, dressers, sideboards, rockers, chairs, drop-head sewing machine, piano, organ, mahogany parlor suit, linoleum, dishes.
L. A. AUCTION AND COM. CO., Offices and Salesrooms, 730 South Spring.
W. O. TRASK, Auctioneer.
Tel. Edwy. 1697, F1719.

Thos. B. Clark
AUCTIONEER
632 So. Spring Street
F1907 Broadway 1912

The Times-Mirror Company.

H. G. OTIS....President and General Manager.
HARRY CHANDLER.....Vice-Pres., Assistant Gen. Manager.
MARIAN OTIS-CHANDLER.....Secretary.
ALBERT McFARLAND.....Treasurer.
PUBLISHERS OF

Los Angeles Daily Times

Vol. 23, No. 57.

Daily, Weekly, Sunday, and Weekly Magazine. Founded Dec. 4, 1881. Twenty-seventh Year.

EVERY MORNING IN THE YEAR.

THE NEWS—Our Associated Press service covers the globe, transmitting over 35,000 words daily, not including specials. TERMS:—Daily, Sunday, and Magazine, 75 cents a month, or $9.00 a year; Daily, without Sunday, $7.50 a year; Sunday, $2.50; Magazine, $2.50; Weekly, $1.50. TELEPHONES:—Counting-room, Subscription Department, Editorial Rooms, City Editor and Local News Room: Sunset Press 1; Home, ask for THE TIMES. AGENCIES:—Eastern Agents, Williams & Lawrence, Brunswick Building, 5th Ave. and 16th St., New York; 1224 Marquette Building, Chicago; Washington Bureau, 61 Post Building. THE TIMES on file: San Francisco office, Room 1200 Examiner Building, Arthur L. Fish, Representative. SWORN CIRCULATION:—Daily, 3rd average for 1897, 18,001; for 1897, 19,258; for 1898, 24,131; for 1899, 25,731; for 1900, 26,725; for 1901, 29,449; for 1902, 30,000; for 1903, 30,346; for 1904, 37,702; for 1905, 43,180; for 1906, 50,501 copies; Sunday average for 1906, 70,749 copies; daily average for first 6 months of 1907, 52,582. THE TIMES has a far larger home-delivery circulation than any local rival. The industrious, substantial, liberty-loving classes are its steady patrons. The greatest volume of business advertising, the finest display, the best classifications, the largest results to advertisers. Proofs undeniable.

Offices: Times Building, First and Broadway.

Entered at the City Postoffice as mail matter of the second class.

Part II: Editorial and Business—City and Country

Editorial Pen Points

"And you shall wash your linen,
And keep your body white,
With dewfall at morning,
And rainfall at night."

If Pierpont Morgan is the king of finance he is the most powerful monarch in the world.

How would you like to have just what it cost for orchids to deck out the Vanderbilt mansion the other day?

Not only has there been the patter of the rain upon the roof, but a good deal of it has soaked through.

Happily, every man who has an affinity does not go around telling about it, but wisely keeps the knowledge to himself.

When Lassie burst in on that Vanderbilt bunch with his red pants he certainly must have had them going south for awhile.

Mr. Bryan is not worrying about who will get the Democratic nomination for President. It is the Democrats who are worrying.

With Taft as President and Magoon as Secretary of War something will have to be done to strengthen the furniture in the White House.

Heart disease has come to be the great American threat. The germ is worry and it is a case where every man must be his own doctor.

Tom Lawson calls the people of this country "gelatine-spined shrimps." Now if some one will only coax Tom to run for an office!

With the Pope's blessing in her hands our little Gladys ought to be able to make those Hungarians keep the peace right from the start.

"Murder will out," as the saying has it, and it has also been noticed that those who make a business of murder are not always kept in.

We are glad to learn from the accounts of the wedding that Gladys wore a veil of "real lace" and not a blamed old piece of window curtain.

When the farmers are happy it is hard for any one else to have the blues, and the farmers are as happy now as a girl with her first long skirt.

It is now about fifteen years since there was a Democratic President and yet the people seem to remember it as though it were only yesterday.

Mr. Bryan is becoming improvident. He is spending valuable time around Washington that might be occupied in delivering lectures at $500 per night.

New York has gone crazy over Tetrazzini, the singer; but it has been ascertained that Tetrazzini manages to draw her $2000 a night with the utmost vanity.

Actors have now fallen into the habit of writing for the papers. It would be a fearful revenge if newspaper reporters were to go on the stage as actors.

Ten pounds of blood are sent through the human system at each heart beat, except when the worry devils get to work, and then the supply is suddenly shut off.

Now that the graft prosecutions in Pennsylvania are about to begin, whatever appeared like graft in other places will come to be regarded as something like honesty.

If the fleet is to remain only three days on the Los Angeles water front how are we to tell the marines, in that short space of time, all that we have to tell them?

The Charleston News says that the South is growing the least bit tired of Bryan. What the South wants is a man who can lead it to the bin where the offices are kept.

We respectfully call the attention of all good Christian people, including those of other denominations, to the fact that the prayers for rain need not be further protracted.

It is evidently Abe Ruef's intention to delay the proceedings until after another election, by which time the public will have forgotten all about what happened in San Francisco.

If Banker Walsh is convicted on every indictment that is hanging over him, and sentenced to the limit, he will serve 540 years in prison and come out one of the oldest men in the world.

A Philadelphia paper states that "the typical college professor is now a smart young man with a doctor's degree." It seems that in these times everything is turned into a joke.

Prof. Laughlin, a Chicago University professor, of course, calls President Roosevelt a "flashy bluffer." But the President will probably not notice it. Chicago University is not regarded as a standard college.

The bankers of New York, or of any other community, should have no fear of Andrew Jackson. He is as dead as a door nail. The only way he now figures is as a model for Democrats who vote the Republican ticket in self-defense.

The discovery of American heiresses by the nobility of Europe was made at just about the time that the common people—in other words the proletariat—had decided to quit working their knuckles off for the nobility hereinbefore mentioned.

CORWELL-BENNETT.

Many who have very carefully watched the progress of the trial of Mrs. Estelle Corwell, charged with the murder of George T. Bennett, are inclined to the opinion that the respondent will never be punished for the alleged crime.

The defense certainly has done clever work in elaborating the idea of a reasonable doubt based on the theory of attempted suicide by the woman and accidental shooting of the man.

Then the element of self-defense enters into the case. Human life must be held sacred and no murderer nor murderess should escape the penalty provided by law for the protection of society; but who could deny to an outraged woman the right of self-defense?

If—"if," we say, a brute has ruined a woman, deceived her in every possible way, broken her heart, blasted her name—if the wretch has even beaten and kicked her and threatened her life when she was about to become the mother of his child—shall not the woman defend herself from further inhuman aggressions by a monster unfit to live?

The prosecution of this "cause celebre" has been conducted for the State with ability, energy and fairness and an obvious desire to serve the ends of justice and none others—not as criminal trials are campaigned in San Francisco, but as they are commonly conducted in the county of Los Angeles, praise be!

That the verdict will accord with the law and the evidence The Times has no doubt.

JAPAN'S WAR EQUIPMENT—HER FUTURE.

The empire of Japan, an archipelago of scattered islands off the coast of Central Asia, has a population of less than one-half that of the United States. The developed wealth of the people is exceedingly small as compared with that of our country. In natural wealth the two countries are farther apart from all possibility of comparison. In spite of all this, this oriental empire maintains a navy measurably near equality to that of the United States. The army of Japan is all of four times ours, and although the cost of maintenance of this Japanese army per capita is much smaller than the American per capita, yet the aggregate cost of that army is vastly greater than ours. When one considers the enormous debt weighing upon that empire as the result of her recent struggles, first with China and afterward and more especially with Russia, the question forces itself upon the mind, "Why this naval armament, why this immense standing army of 200,000 soldiers, both kept in condition of drill and equipment sufficient to go into a war at a moment's notice?"

In this connection it is also important to notice that our country is no more isolated from danger of attack by a foreign power than is Japan, indeed not so much so. The countries north and south of us afford possible landing opportunities for hostile armies intent upon attacking us, while Japan is isolated by the sea even more so than England on the west coast of Europe. England is in close proximity to several nations of considerable military power, some of these very great. Japan has for her nearest neighbor possessed of ability to make war the United States, separated from her by the broad Pacific.

There is only one answer to this interesting inquiry which arises so naturally in the mind. This warlike equipment on the part of Japan, both naval and military, is not for protection; it is not for defense; it can be maintained for only one purpose, and that is aggression. We are forced to this conclusion by this apparent condition, viz., that no nation on earth has the least intention of making an attack upon the Japanese at home. The Japanese might with much more security than ourselves reduce their standing army to 50,000 strong and moor their warships to the docks and give the people an opportunity to shake off some of the heavy burden of taxes now pressing them so deeply into distress.

It does not matter against whom this warlike preparation is now designed. It is for aggressive work against some power or any power upon which it may seem advantageous for Japan to make an attack, or necessary for her to do so in order to carry out her ambitious schemes of territorial conquest and colonization.

The Japanese are increasing in their population at an exceedingly rapid rate. Their native country is small and what there is of it is largely barren. It is impossible to develop sustenance on a decent scale for the people who are in Japan now, nor is there employment possible at home for those who must make a livelihood or starve to death. The Japanese are forced to colonize somewhere in some way. They are going out into every country in the world that will receive and tolerate them, and their resentment is as great as it is natural against those countries which deny them an opportunity of bettering their best possible conditions at home.

Here, we think, we have a suggestion of the reactionary mind of Japan. Her people seem to be looking backward instead of at the future. Their thoughts seem to be centered upon England, Spain and Holland of 300 years ago. Those European countries at that time went widely out into the newly-discovered regions of the earth, bound upon a campaign of conquest and colonization which resulted in the three centuries in the development of all the greatness and wealth of England and Holland. The British have maintained their supremacy over all competitors in this respect. Spain lost her possessions one after another and has little to show for her once great energy in conquest and colonizing.

When these European countries were engaged in this kind of development, most of the area of the earth was a savage wilderness inhabited by uncivilized tribes. The opportunity for conquest at an easy price was great and to be followed as easily by colonization. The globe is a pretty well known quantity at the present time and the opportunities of seizing the land possessions of savages are confined for the most part to darkest Africa. The obstacles which Japan will meet in her ambition will be very many and very great compared with anything encountered by Spain, Holland and England 300 years ago.

Modern nations have by the force of circumstances given up this trade of the swashbuckler. The world has no Cortes, no Walter Raleigh or Sir John Smith, no Mayflowers with their loads of pilgrims to go out and seize upon savage lands and slay the aborigines. The conquests of the present time must be won by peaceable methods. The Japanese need room for colonization. They should be able to find it in Korea, Manchuria, Formosa and other contiguous territories in the same way that the surplus population of Germany finds its opportunity in the United States, that the overflow of Italy finds its outlet in the same country or in South America. The merchants and manufacturers of Japan should be able to extend their commerce and find markets for their wares peaceably in merchant ships, not in battleships armed to the teeth, following the fashion of England and Germany at the present day rather than that of England and Holland of three centuries ago.

Japan's ambition is very plainly in sight. She has seized Korea without a particle of justice. She is annexing Manchuria as a suzerainty as fast as the process can be carried on. She has her mind firmly and malignly fixed upon all China to make that vast empire her own. She foresees that there will be strenuous objection on the part of many civilized nations to her closing the door of opportunity in the face of all and seizing for her own peculiar benefit the vast trading opportunities afforded by Western Asia. It is this huge obstacle to her naiust am-

WILL HISTORY REPEAT ITSELF?

bitions plainly looming up in the future that prompts the maintenance of the vast army kept so carefully trained by the Japanese government and the effort to build ships a little faster than nations of twice her numerical power and ten times her wealth.

It seems plain to those who are possessed with the spirit of our times that Japan will take but few steps forward in her aggressive course before she will hear the voice of all civilized nations speaking to her in tones too positive and imperative to neglect, "Peace, be still!"

"THE SHADOW OF ANDREW JACKSON."

"It is very much to be regretted that every time this question of reform of our banking system is discussed, the shadow of Andrew Jackson rises in the forground to darken the councils of the nation." So spoke Albert Gilbert, chairman of the Clearing-house Committee of New York at the banquet night before last at which J. P. Morgan was hailed as the uncrowned king of finance.

How comes it that the heroic President, whose bones lie moldering in the grave, being dead yet speaketh? Andrew Jackson went through life by the strength of his right arm; in other words, "he was a fighter from away back." Daring and adventurous, he approached finance in the same frolicking manner that he tackled war. He went at both rashly, but with the determination to gain his end, and almost invariably he won. As nothing succeeds like success, Jackson was the idol of the multitude in his day, but history, coldly critical, is not so prone to praise him.

On the shoulders of finance and war Jackson rose to glory and yet he was neither a great financier nor a really great militarist. He had courage, unlimited confidence in himself and a grim determination to have his own way no matter upon whom he trampled, and so he climbed upon many shoulders, trod upon many heads, before he attained the Presidency. In his day the central banking system was in vogue, in a sort of way, in this country. He opposed the bill to renew the charter of the United States Bank, and when Congress passed the measure he promptly vetoed it. The people were with him. They seemed to see in him the David who could slay the Goliath, monopoly.

Jackson fought his financial battles as he fought the British at New Orleans, with characteristic daring, and with the same result, victory. He twice sacrificed his Secretary of the Treasury before he finally succeeded in securing the removal of the public funds from the United States Bank to various State banks. His course was productive of as hot a campaign of abuse as ever was seen in this country, which is famed for the plain way in which it speaks its mind.

And now, as we look back nearly seventy years, we realize that Andrew Jackson, picturesque figure that he was, daredevil and theatrical warrior, was not the J. P. Morgan of his time, was not an "uncrowned king of finance." Even today, when the man is but a wraith, "the shadow of Andrew Jackson" does indeed darken the councils of the nation when banking reform is discussed. Jackson's strong right arm swept away the central bank; and there is a fear that if it were reestablished a big stick might run it or ruin it, the first state being worse than the last.

TAX THE DOTS!

Five hundred American maidens have married more or less decorated Europeans. We are speaking of rich American women, and they were mostly young girls. They married for the most part men with pedigrees and titles. It is reckoned that with these brides there have gone across the waters over $200,000,000.

Some one suggests levying a tax of 25 per cent. on dowers going out of the country which produced the wealth. We are for the tax heart and soul. If we had done this thing heretofore the government would have received over $50,000,000. With that might have been built half a score of battleships, and if we now had a fleet so much larger there would be no warlike bluster aimed at us on the part of any government beneath the stars.

As to these marriages, not all of them have been unhappy. Marrying a European is like marrying one of our own people. Marrying a man of noble birth is not very different from marrying one whose family tree is a mere scrawny bush. All depends on the man. Chamberlain married an American and she had better blood in her veins than he. The alliance has been most happy. The Curzons got along fairly well together in spite of the imperial and imperious Lord's title. So with many others.

On the other hand, we have a few Thaws and some Coreys in our own land who are a "bit off color," although they are not titled.

By the way, it must be conceded that the title does furnish ground for an a priori presumption that there may be something wrong. The man with long pedigree should be looked into more carefully from the personal point of view to ascertain if he is a man as well as a nobleman. Doing nothing beyond having "a good time" does not develop mind or muscle, character or morals. But then we have some uncoroneted "loafers" in America.

NEW LIQUID CAPITAL.

The February dividends and interest payments will aggregate over $95,000,000. This is the largest sum ever put into circulation in any February. Last year the disbursements on such accounts amounted to a little more than $68,000,000.

Such disposition of capital is what the country is waiting for. At one point of view it may appear as if this was merely shifting the money from one bank account to another. It is more than this. So many people transferred all they had in money from a liquid condition to a fixed one that funds for loans and for new development became exhausted. Every bond on which interest will be paid stands for so much fixed capital. It is not in liquid shape so that it can easily be used. Every share on which a dividend is to be paid is the same, and the share stands for fixed capital just as the bond. Those who put all their funds into stocks, bonds, mortgages, houses, etc., had no more money to invest or loan. It was all fixed capital.

Now that they get these dividends and interest on this fixed capital they have free money again and are able to make new investments or new loans. It is the new money that makes business brisk.

TAKING CARE OF OUR NEEDY.

The lot of Los Angeles has been happy during these last three months. When business slacked up it disturbed our affairs less than elsewhere. Those thrown out of employment were mostly construction hands on the railroads and these were nearly all Mexicans. When these lost their jobs they wished to return to their own country, and 3000 of them, much more than half, were taken back by the Southern Pacific Railroad. This greatly relieved the strain.

The few hundred persons left who are still unable to find work are not permitted to suffer great want. The people are contributing to their needs, and will do so. The Supervisors have voted $5000 to be used in giving work to the idle. This fund is to be handled judiciously. Employment will be given to permanent residents who have families and in such a way as to make the money go around.

The City Council will provide work for 200 on a similar plan in the parks of the city.

It is probable that nearly all willing men with family ties will thus be provided for. They will have enough for daily necessities.

Single men can go out into the country and find work in the orchards. The copious rains will probably result in abundant crops in a few months, and hay-making will call for hands.

The plan of caring for heads of families resident in the city will guard against a rush of idle men from outside to this section.

SCIENTIFIC BOMBARDMENT OF NAVAL CRITIC REUTERDAHL.

When one has exploded a beautiful literary scare and has all the admirals resigning and Congress standing on its head, some unfeeling wretch is sure to turn up with the cold and disgusting facts. Such is the fate of Mr. Reuterdahl, the war artist.

The Scientific American for January 25 has taken up Reuterdahl's sensational criticism of the navy. Nothing appears to be left of Reuterdahl.

After apparently eating him alive, the Scientific American remarks sweetly: "We have always been a great admirer of Mr. Reuterdahl's marine pictures and one of the chief elements of their charm is their freedom of treatment. The trouble with the present article (Reuterdahl's) is that the writer has carried this freedom of treatment into a field from which it should be most rigidly excluded."

Those who read Reuterdahl's startling charges in McClure's will remember that they were substantially as follows:

The main armor belt of our ships is placed so low as to be under water; our guns are placed so low over the water as to be out of action in anything like a heavy sea; our ammunition hoists are so improperly constructed as to be almost suicidal to the gun crews in that they open directly into the magazines; lastly, the gun crews are poorly protected.

The Scientific American answers that our armor belts are not as low as Reuterdahl says and that the conditions he alleged are not even approximated except when the warships are loaded excessively—a most unusual occurrence.

That the Japanese warships have guns no higher from the water than ours and they fought the battle of Tsushima in a "heavy sea;" yet their guns did not seem to be useless.

That there are some fairly good reasons connected with naval construction for the open ammunition hoist—speed and convenience.

That the allegation of improper protection for the guns' crews are unfair and ridiculous.

Reuterdahl's charges are taken up in detail one at a time. Says the Scientific American: "His statements are either gross exaggerations or have no basis whatever in fact."

Whereas Reuterdahl asserts that not one of our battleships shows six inches main armor belt above the water line when fully equipped and ready for sea, his critic states that our ships (if we include those now building) show from eighteen inches to eleven feet six inches above the water line when fully equipped.

Reuterdahl is alleged to have based his figures on the United States navy on excessively loaded [illegible] compared with foreign vessels on the normal basis which means about two-thirds of their ammunition and stores and about 800 or 900 tons of coal aboard.

Furthermore, to Mr. Reuterdahl is handed the retort: "The United States makes no movement to raise its water line because to do so would be to invite disaster. A low belt would not expose the unarmored bottom under conditions of rolling in which a high belt would expose four feet of it. A shell entering above the belt would burst in the main compartments of the berth deck, where the bulk of water would be limited. A shell entering below the belt would flood the big boiler or engine-rooms or explode the magazines."

The writer of the article goes somewhat out of his path to take a slap at some of the naval officers who have been joining Reuterdahl in his criticisms. He says crushingly:

"There has been altogether too much wild talk about submerged armor belts, and its absurdity is evident when it is brought to the cold test of facts and figures. A naval officer recently assigned the writer that the Virginia not long ago started from a navy yard with the top of her belt two feet below the water. Now, in dissecting this statement we find that at normal load, when the Virginia displaces 15,000 tons, this mark is three feet above the water, so that according to our informant she must have sunk five feet or sixty inches below her normal draft. It takes 60.95 tons to sink the Virginia one inch below her normal draft. Therefore, to put her belt two feet below the water she must have had on board 3657 tons dead weight, and her displacement must have been 18,657 tons, 700 tons more than that of the huge British battleship Dreadnought. This is a fair sample of much of the absurd talk that has been indulged in during the last three months on this question of submerged armor belts."

The next point in Reuterdahl's sensational charge of the excessively low freeboard.

Regarding the assertions of Reuterdahl that our guns would be all awash and "useless in a sea," it is shown by figures by the Scientific American that our broadside guns are as high as those in the German and Japanese navies and from two to three feet higher than some of those of the crack British ships of war.

The whole principle of high freeboard is opposed on the ground of excessive weight added for every foot additional freeboard.

Discussing Reuterdahl's assertion that the turret ports are too big, the writer says that if they were as big as Reuterdahl says, the "Empire State Express" could run with ease into the turrets of the Kearsarge. The artist is accused of unfairness in citing out-of-date ships.

Of course, one of the most serious of Reuterdahl's charges was that the ammunition hoists opened directly into the magazine, imperiling the lives of the gun crews every time a grain of powder flared.

The Scientific American admits that this criticism is well taken; but the latest of our ships are now supplied with the "interrupted hoist," as he recommends. At the same time, it adds, he should have been fair enough to have stated the condition which led to the adoption of our type of hoist.

The idea was to avoid a common defect in the foreign ships, viz., that the gun could only be loaded in one position; that is to say, if the ship was to fire a broadside, the guns would all have to be swung around to their axial position every time a shot was fired, and to bring the breach in line with the rammer and loading tray. Our type of hoist rotates with the gun but unfortunately has to open directly into the working room of the magazine.

Although numerous safety devices have been perfected, it is admitted that, with the increase in smokeless powder which will burn like paper, the hoists have become dangerous.

Reuterdahl's criticisms as to the lack of our torpedo boat destroyers are partly sustained. At the present time it is argued that the fighting distance of the modern ships is becoming so great—9000 to 10,000 yards—that the torpedo cuts little figure.

Summing up the case, the Scientific American makes the declaration that our navy is the equal ship for ship—of any in the world.

HOROSCOPE FOR Wednesday, January 29, 1908.

On this day many powers combine for strange purpose. Let men dare.

Jupiter, Mercury and the sun are all in favorable aspect with the twenty-six-day-old moon.

Put fortune to the touch this day. Let not distance nor magnitude appall thee. Fortune favors the swift stroke of the pen, or the firm grasp of the masterful hand.

Valerian, marjoram, mandrake, fennel, cumin, sesame and dill, all herbs under Mercury, are especially powerful this day at 1 p.m.

Retail storekeepers will find this a bright and profitable day. New shops or offices opened today promise to prosper.

Sign writers. Deal with printers.

Seek legal advice this day in intricate matters before deciding.

Travel in the evening if possible.

A disaster in the East is foreshadowed for the coming days.

Take heed against a crowd moving in wild haste this day.

In the coming August the woman with her affairs date today should meet the fruition of all her wish.

The man with a birthdate today must avoid speculation, indorsement of paper for a new business acquaintance, and office intrigue.

The girl born today will have a brave spirit and will overcome early afflictions. She will marry happily and live long.

Success and rapid rise in life are promised the boy born today. He must, however, learn not to act too much on impulse.

High Water Mark.

In that land where the sun sinks behind the sea is Los Angeles. A great paper there is the Los Angeles Times, and its greatest issue was the midwinter Number, printed on January 1, 1908. It commemorates the twenty-seventh year of the paper's long time for that region. Surely a handsome number never came from a newspaper office. Its every notice it cannot be described. Enough to say the Times deserves great praise for this artistic work. It will long stand as high-water mark in newspaper work.—[Cincinnati Commercial Tribune.

Who Wants A Very High Grade Umbrella

with the finest handles in most unique designs in solid 14-K Gold, in Sterling Silver and Ivory.

They sell from $6.00 to $50.00. Today we will make you very close prices on our Umbrellas.

Montgomery Bros.
JEWELERS.
Spring Street at Third

Income Paying Investments
Are the best restorers of confidence and Units of Trustee Properties the best income investments. They stand the test of present conditions. They never pass a dividend day. They steadily grow in value. Booklet No. 5.
The Trustee Company of Los Angeles
357 S. Spring Street

MUSIC AND THE STA

Quite another Kubelik ha[s] At his last visit the [Bo]hemian dazzled all be[fore] virtual showers of pyrotec[hnic] nance. On this occasion manifest as a musician of s[uch] bilities, and interpretative [ar]tist of the first order.

I surmise that he posses[ses] other talents even than, bu[t] feeling the temper of his [au]dience, and was discover[ed] his maturity, they demanded [no] greater than acrobatic feats. [He] ently found that there was [no] hand, and an intelligent [au]dience is certainly meeting it. [If] Kubelik stood revealed in [full] aspect at his first number la[st] ing. It was the Sinding co[n]certo—a piece quite foreign to [the] tuosity, and demanding for [its] factory translation the most [ar]tistic intelligent powers of a thinki[ng] clan. This concerto is not [so] similar to general concert [use]. It contains no popular [air] to favor, but on the contrary [is] ple of classic form for musicia[ns] first thing observed in Kubelik [in] son was his absolute self-effa[cing] His Paganinish digital skill [was] merely subservient to the dem[ands] the work in hand. Considered [as] whole, the concerto was the [ac]complishment of his progress [and] carried its player into a fie[ld] art and labor must predominate [over] cunning artifice or melodi[c] fancy. And the interpretation [of] probability, the most finish[ed] work has ever had in this city [and] not make as general an im[pression] did several of his lesser n[um]bers in the Spohr adagio, which [was] another side of the mas[ter] revealed, in beautiful sustained [and] liquid depth and rich en[no]bling. The Tschaikowsky [con]certo, which came next, was given [with] most perfect art, as was the n[ew] by Fibich poem. It is hard [to] even in words any adequate [con]ception of the violinist's wonder[ful] accomplishment with these simp[le] beautiful studies. Most musi[cians] carry in their minds some ideal [in] relation to each number with [which] they are familiar, but to these [the] Kubelik must certainly have ad[ded] his realization, for his delicac[y] positely unerring phrasing and [the] spiritual luminosity of tone [were] to an artistic product seldom [heard] upon any concert stage.

After these three, Kubelik con[tri]buted a group of four small pieces [with] St. Lubin, arrangement of the [Gav]otte from "Lucia," which was [not] beautiful nor a musicianly tran[scrip]tion of the subject in hand. [But] the perfect bits he had just [given] this sounded like cheap clap-trap [ver]sus, in fact, the only unworthy [num]ber upon his programme.

The final number was a Pa[ga]nini[ana]. Kubelik's astounding technical [skill] still remains unparalleled. What [other] artist in the world could execute [the] trill on a harmonic? And such [mus]ics! They are so prodigally [and] so easily and surely by this [virtuoso] that they lose a great deal of [their] ry quality and become materia[l] the moment, into solid tone. [The] minor details of violin pla[ying] as phrasing, the gauging of [the] do and decrescendo, even accele[ration] and diminuendo, the perfect gr[ading] of facile passages, the proper [use] the trill—and Kubelik's trill is [lightning]—the young man appears [to] perfecting himself as becomes [a] great master.

Mlle. Bertha Roy, a pretty [young] girl, was heard in a number of [violin] interpreted piano numbers. Lu[dwig] Schwab, the violinist's accompanist, also to be congratulated on fine w[ork]. The house was full, despite [the] threatening weather, the applause [was] and hearty, and Kubelik's [encores] many.

After it was all over the Gamut [Club] entertained the party with one of [its] typical spreads of good-fellowship.

With the exception of two tra[ns]ient acts—human and canine—[the] whole of the Orpheum programme [is] comedy. The one thing that is [entirely] different from every other [act] the performance of W. Imma[n] Rice and Newfoundland dogs. [They] do clever things, but it is the man[ner] of their performance as much as [the] matter that is noteworthy. All [that] they receive from their trainer [is a] word of command or a mute sign[al] the hand and they go dancing on [the] three feet as the turn requires, [or] be in statuesque pictures. There [is] a dancing poodle and a pair of [mon]kinies whose breed was effectively [con]cealed by their costumes as [they] were danseuses. All three are [re]markable for the perfection as well [as] the novelty of their performance. [The] Lasalo-Marnitz troupe consist of th[ree] gymnastical women whose symmetry [is] not at all disguised by their costum[es] and a man of equally well proportion[ed] figure. Their balancing is exceptio[nal] in its novelty and finish. The [one] new balancers ever seen here [was] called the work of the Manelo-M[ar]nitz troupe were two boys whose [act] is to be remembered by all frequent[ers] Orpheum vaudeville.

Kubelik alone will prevent [you] laughing at Foster and Foste[r]. They are the singing master and [the] dancer pianist. They both sing [re]markably well, and the tramp is the [best] pantomime pianist recently seen at [the] Orpheum. This same tramp is actu[ally] so funny that he has to laugh [at] his own jokes. You can't blame him [for] enjoying them. George Wilson [is] good.

The Arlington Four are [the] leading in Messenger Boys. It [is] hard to imagine that some one [is] looking for those rush messages that [they] carry in their pockets while they [are] themselves in the latest songs and [dances] on the street corner. Mullen [and] Correlli are good, both as comedians and acrobats of the knockabout [variety]. The two acts held over from [last] week are the Three Keatons, in [a] rough-house comedy and Gallagher and Barrett in "The Battle of [Ger]geon." The latter are billed for [their] new act this week. Where is it?

All records must have been broken [at] the opening of the "Miss Butterfly" sale yesterday morning, for the [first] five boys in line, headed by [the] little Joe Topilsky, purchased [to] the a total of $4000 worth. Young [Topilsky] alone pushed $1285 in cash [through] the glass pane when the window [of] the house for Monday night was [first] disposed of, and indications are [that] the Puccini opera will do an enormous [cash] business.

The newest Morosco-Montrose [theatrical] is to be incorporated as a specialty [for] the coming Burbank production of [the] Hoyt musical play.

All the seats were placed for Dick [Sutton's] circus yesterday in the old garage [on] Fourth and Hill streets, and a [large] seating amount of room was developed. The ring is of full circus size, [and] the seats rise tier on tier as they [do] in a show under canvas. The total [seating] capacity is about 1200.

Decorative work will start today, and [the] interior will be transformed into [the] semblance of a tent, with a rainproof [roof]. The ring is all in place, and the [animals] for the menagerie will be [brought] up from Venice tomorrow, as [well] as the horses and elephants.

An unusually fine herd of trained ei-

States navy on excessively loaded vessels with foreign vessels on the normal load... ans about two-thirds of their ammunition and about 800 or 900 tons of coal aboard. more, to Mr. Reuterdahl is handed this The United States makes no movement to ater line because to do so would be to in- er. A low belt would not expose the un- ottom under conditions of rolling in which t would expose four feet of it. A shell bove the belt would burst in the small nts of the berth deck, where the inflow ould be limited. A shell entering below ould flood the big boiler or engine-rooms the magazines."

er of the article goes somewhat out of take a slap at some of the naval officers isen joining Reuterdahl in his criticisms rushingly:

as been altogether too much wild talk erged armor belts, and its absurdity is en it is brought to the cold test of facts . A naval officer recently assured the the Virginia not long ago started from a with the top of her belt two feet below

Now, in dissecting this statement, we normal load, when the Virginia displaces this mark is three feet above the water; ording to our informant she must have feet or sixty inches below her normal akes 60.96 tons to sink the Virginia one her normal draft. Therefore, to get her et below the water she must have taken 637 tons dead weight, and her displace- have been 18,657 tons, 760 tons greater of the huge British battleship ... is is a fair sample of much of the ... at has been indulged in during the past ... on this question of submerged ...

point in Reuterdahl's sensation ... excessively low freeboard.

the assertions of Reuterdahl that ... e all awash and "useless in a sea ... ry figures by the Scientific American ... e guns are as high as those in the ... panese navies and from two to four ... some of those of the crack British ...

e principle of high freeboards is ... e ground of excessive weight added ... ditional freeboard.

Reuterdahl's assertion that the ... e too big, the writer says that if ... as Reuterdahl says, the "Empire ... ld run with ease into the turrets in ... The artist is accused of unfairness ... g out-of-date ships.

one of the most serious of Reuterdahl's ... that the ammunition hoists opened ... he magazine, imperiling the lives of ... very time a grain of powder flares back ... ific American admits that this criticism ...; but the latest of our ships are being ... h the "interrupted hoist," as he reports ... the same time, it adds, he should have ... ough to have stated the considerations ... the adoption of our type of hoist.

was to avoid a common defect in ... , viz., that the gun could only be loaded ... on; that is to say, if the ship was firing ... e guns would all have to be swung back ... l position every time a shot was fired ... breach in line with the rammer ... Our type of hoist rotates with the gun ... ately has to open directly into the ... the magazine.

numerous safety devices have been ... admitted that, with the incoming of ... wder which will burn like paper, ... become dangerous.

's criticisms as to the lack of torpedo ... rs are partly sustained. At the ... gued that the fighting distance between ... is becoming so great—8000 to 10,000 ... he torpedo cuts little figure.

... p the case, the Scientific American ... claration that our navy is the equal ... —of any in the world.

HOROSCOPE FOR

...ednesday, January 29, 1908.

many powers combine for strange ... en dare.

...rcury and the sun are all in benefic ... he twenty-six-day-old moon.

... to the touch this day. Let neither ... magnitude appall thee. Fortune avoids ... ke of the pen, or the firm grasp of the ... d.

...arjoram, mandrake, fennel, slocum ... all herbs under Mercury, are especially ... day at 1 p.m.

...keepers will find this a bright ... . New shops or offices opened ... sper.

... Deal with printers.

...dvice this day in intricate matters ...

...e evening if possible.

...in the East is foreshadowed for ...

...gainst a crowd moving in wide ...

...g August the woman with her ... ould meet the fruition of an ...

...ith a birthdate today must ... dorsement of paper for a mere ... nces, and office intrigue.

...n today will have a brave spirit ... early afflictions. She will marry ... ong.

...rapid rise in life are promised ... y. He must, however, learn ... n impulse.

High Water Mark.

where the sun sinks behind the ... eles. A great paper there is the ... and its greatest issue was the ... printed on January 1, 1906. It ... twenty-seventh year of the paper, ... at region. Surely a handsomer ... from a newspaper office. In a ... t be described. Enough to say ... great praise for this artistic paper, ... nd as high-water mark in newspaper ... ati Commercial Tribune.

Who Wants ... ry High Grade Umbrella

...st handles in most unique de- ...d 14-K Gold, in Sterling Silver

... from $6.00 to $50.00. Today ...e you very close prices on all ...s.

...tgomery Bros.
JEWELERS.
...ng Street at Third

... Paying Investments ...t restorers of confidence ...f Trustee Properties ...come investments. ... ...est of present conditions ... pass a dividend day ... ly grow in value. ... No. 5.

... Company of Los Angeles ... S. Spring Street

MUSIC AND THE STAGE.

...ilo another Kubelik has come to ... At his last visit the wise lit- ... Bohemian dazzled all beholders by ... showers of pyrotechnic bril- ... Polish poem. On this occasion he stands ... as a musician of serious ca- ... and interpretative powers of ... first order.

...surmise that he possessed those ... talents even then, but he was ... the temper of his American ... and was discovering it, in ... maturity, they demanded anything ... than acrobatic feats. He evi- ... found that there was a de- ... and an intelligent one, and ... certainly meeting it.

... stood revealed in this new ... at his first number last even- ... it was the Sinding concerto in ... place quite foreign to mere vir- ..., and demanding for a satis- ... translation the most sober and ... powers of a thinking musi- ... This concerto is not very fa- ... to general concert audiences ... It contains no popular appeals ... lover, but on the contrary is mu- ... of classic form for musicians. The ... observed in Kubelik's rendi- ... was his absolute self-effacement. ... Paganinish digital skill was en- ... subservient to the demands of ... work in hand. Considered as a ..., the concerto was the biggest ... of his programme, for ... its player into a field where ... labor must predominate wholly ... artifice or melodic trick- ... And the interpretation was, in ..., the most finished the ... has ever had in this city, but it ... make as general an impression ... several of his lesser numbers. ... Spohr adagio, which followed, ... other side of the master was ..., in beautiful sustained tones ... depth and rich emotional ... The Tschaikowsky scherzo, ... came next, was given with the ... perfect art, as was the succeed- ... poem. It is hard to ex- ... in words any adequate appre- ... of the violinist's wonderful ac- ... with these simple but ... studies. Most music-lovers ... their minds some ideal inter- ... to each number with which ... familiar, but to these ideals ... must certainly have added in ... for his delicacy, ex- ... unerring phrasing and almost ... luminosity of tone rounded ... artistic product seldom equaled ... concert stage.

... these three, Kubelik completed ... four small pieces with the ... Lotz arrangement of the sex- ... "Lucia," which was neither ... for a musicianly transcrip- ... the subject in hand. Beside ... pellet bits he had just ended, ... sounded like cheap clap-trap, and ... fact, the only unworthy thing ... his programme.

... final number was a Paganini ... Kubelik's astounding technical skill ... remains unparalleled. What other ... in the world could execute such ... on a harmonic? And such har- ... They are so prodigally used, ... so easily and surely by this violin- ... that they lose a great deal of their ... quality and become materialized, ... moment, into solid tone. In all ... minor details of violin playing, ... as phrasing, the gauging of cres- ... and decrescendo, even acceleran- ... and diminuendo, the perfect gradu- ... of facile passages, the proper use ... trill—and Kubelik's trill is like ... the young man appears to ... selecting himself as becomes a ... master.

... Bertha Roy, a pretty French ..., was heard in a number of well- ...terpreted piano numbers. Ludwig ...ezarah, the violinist's accompanist, is ... to be congratulated on fine work. ... house was full, despite the ... weather, the applause long ... hearty, and Kubelik's encores ...

... It was all over the Gamut Club ... the party with one of its ... spreads of good-fellowship.

... the exception of two trained ... acts—human and canine—the ... of the Orpheum programme is ... The one thing that is en- ... different from every other thing ... performance of W. Immans's ... and Newfoundland dogs. They ... clever things, but it is the manner ... their performance as much as the ..., that is noteworthy. All the ... they receive from their trainer is ... of command or a mute sign of ... hand, and they go dancing on two ... feet as the turn requires or ... in statuesque pictures. There is ... dancing poodle and a pair of tiny ... whose breed was effectively ... by their costumes as pre- ... danseuses. All three are re- ... for the perfection as well as ... of their performance. The ... Manelo-Marais troupe consist of three ... equilibrial women whose symmetry is ... at all disguised by their costumes, ... man of equally well proportioned ... Their balancing is exceptional ... novelty and finish. The only ... balancers ever seen here who ... the work of the Manelo-Mar- ... troupe were two boys whose act ... be remembered by all frequenters ... vaudeville.

... alone will prevent you ... laughing at Foster and Foster. ... the singing master and the ... pianist. They both sing ac- ..., and the tramp is the best ... pianist recently seen at the ... This same tramp is actual- ... funny that he has to laugh at ... jokes. You can't blame him ... them. George Wilson is ... The Arlington Four are the ... thing in Messenger Boys. It is ... hard to imagine that some one is ... for those rush messages they ... in their pockets while they dis- ... themselves in the latest songs and ... on the street corner. Mullen ... are good, both as come- ... and acrobats of the knockabout ... The two acts held over from ... week are the Three Keatons, in ... rough-house comedy and Gal- ... and Barrett in "The Battle of ..." The latter are billed for ... next this week. Where is it?

... records must have been broken ... opening of the "Mme. Butter- ... yesterday morning, for the ... boys in line, headed by inde- ... little Joe Topilsky, purchased ... a total of $4000 worth. Young ... alone pushed $1235 in cash ... the glass pane when the window ... house for Monday night was ... opened of, and indications are ... Puccini opera will do an enor- ... business.

... newest Morosco-Montrose sailor ... to be incorporated as a specialty ... coming Burbank production of ... musical play.

... seats were placed for Dick ... circus yesterday in the old gar- ... Fourth and Hill streets, and a ... amount of room was devel- ... sing is of full circus size, ... seats rise tier on tier as they ... show under canvas. The total ... capacity is about 1200. ... work will start today, and ... will be transformed into ... of a tent, with a rainproof ... The ring is all in place, and the ... the menagerie will be ... from Venice tomorrow, as ... and elephants. ... fine herd of trained elephants is one of the features of the show, and another feature is a quartette of baby tigers. The show will open Saturday afternoon.

THE MARK OF GOOD CLOTHES KNOW US FOR BEST VALUES

Overcoats and Raincoats Reduced One-Third

An immense assortment to select from—garments to please everybody, and to suit every purse.

Men's Suits Values to $25.00 .. $14.75

Suits in all sizes—regulars, stouts and longs, both single and double breasted. None of them are worth less than $20.00. Many of them are $25 values. One flat price while they last $14.75

Men's Trousers at 20 per cent reduction.

Rubbers and Storm Shoes For Men and Boys At Special Prices

Harris & Frank
Leading Clothiers (INC.)
437-439-441-443 South Spring
Between Fourth and Fifth Streets.

STAUB'S FREAK
The Comfortable Shoe

The shoe that has more real friends than any other shoe made. It fits the foot perfectly, is comfortable from the moment you put it on and is stylish in appearance. Made in all desirable leathers, $5.

Staub's
BROADWAY, CORNER THIRD

Special Prices on BABY FOODS at the Drug Store that saves you money.

50c Malted Milk	40c
$1.00 Malted Milk	75c
$3.75 Malted Milk	$2.80
75c Mellin's Food	55c
50c Mellin's Food	35c
50c Sunbright Food	35c
75c Sunbright Food	50c
$1.25 Sunbright Food	90c

Prompt Delivery Both Phones 491.

Off Hand Drug Co.
352 SOUTH SPRING—Cor. FOURTH
S. F. Bathwell, Pres. H. M. Newlon, Secy.

Have Your Hair Dressed

By an expert. We have the most skillful hair dressers in Los Angeles.

Marcel waving, shampooing, manicuring and face treatments are specialties, too.

Weaver-Jackson Hair Co
443 S. BROADWAY.

J. W. Robinson Company
Boston Dry Goods Store.
SO. BROADWAY 235-237-239 SO. HILL ST. 234-24-

Sample line of women's 50c to $1 neckwear at twenty-five cents.

Corset Sale Today

As advertised yesterday, broken lines of $1.50 to $5 Corsets are to be sold today at ninety-five cents; $1 to $3 Corsets at forty-five cents, and a few $10 Corsets at $3.50.

No telephone orders.
None exchanged or taken back.
None sent C.O.D.

Five dollars for any hat originally priced ten to twenty. Second Floor

New Wool Waistings

Wool Waistings of every worthy weave in a variety of designs and colorings that leaves nothing to be wished for.

Novelty wool waistings in plaids, stripes and embroidered effects, 40c to $1 a yd.

New Wool Batistes in striped grounds with embroidered figures and embroidered Saxony, the prettiest ever produced at anywhere near the price; 50c a yard.

32-inch Scotch flannels in a variety of plaids designed specially for children's dresses and women's shirt waists; a splendid wash flannel, 40c.

Viyella Flannels, for which we have the Los Angeles agency, shown in embroidery edges, for petticoats, as well as many uncommonly attractive patterns for waists and house gowns; 75c to $2 a yard.

French Flannels in grays, lavenders and black and white effects for people of very conservative tastes, as well as the lighter and brighter colorings for the young folks, 75c a yard.

Close to forty patterns in embroidered flannels, ranging from the dainty little edges at 70c up to the allover embroidered effects at $2 a yard.

$2.50 Umbrellas $1.75

Opportune bargains, surely.

Women's umbrellas of piece-dyed taffeta, with selvedge edge; others of Gloria silk, hemmed, and with gun metal handles; $2.50 values, now $1.75.

Lot of men's and women's $1.25 and $1.50 Silk Corola Umbrellas, with natural stick handles, at ninety-five cents.

H. JEVNE CO.

La Crescenta Olive Oil
Sold Under Positive Guarantee of Quality
Half Pt's 30c; Pt's 50c; Q'ts 90c; Half Gal. $1.75; Gal. $3.25
TWO STORES—Sixth and Broadway; 208-210 So. Spring St.

Men's Clothing —DESMOND'S— Clothes for Men and Young Men.
Corner Third and Spring Streets

SPECIAL A POUND BOX OF DELICIOUS BUTTER SCOTCH. 25 CENTS

Leavitt

TWO TWENTY-TWO WEST FOURTH SEVEN FORTY-NINE SOUTH SPRING LOS ANGELES

Bartlett Music Co. Opp. City Hall, 231-35 S. B'way

DR. R. W. MORRIS, DENTIST
431 San Fernando Bldg., S. E. Cor. Fourth and Main. Home F1828
Main 6841. All Work guaranteed.

Keep Warm! OIL HEATERS $3
VOLLMER-JANTZEN COMPANY
Seventh and Hill Streets

FIRE SALE CONTINUES TODAY
Smallest Prices You Ever Heard Of
KAHN'S
457 South Broadway

FREE FURNITURE
A new move and a mighty important one to furniture buyers.
Come in and see how we do it.
H. ARNOLD FURNITURE CO.,
848 SOUTH MAIN STREET.

Sore Heads

There are many sore heads, but who can stand a sore tooth? Bring your tooth troubles to me, as I have many patients who have tested my work for 20 years.

Bridgework $5. Gold and White Crown $5. Best set of teeth $8 and up.

Dr. Cicero Stevens
411-412 Lankershim Bldg., Southwest corner Third and Spring Sts.

One Price Oriental Rug Co.
342 South Broadway
Second Floor

Coulter Dry Goods Co.
219-229 S. Broadway 224-228 South Hill St.

A Sale of Women's Black Silk Coats
$25 to $38.50 Values at $20.00

Don't be deterred by anything from seeing this splendid line of fresh, new, handsome coats; for if you see them, there's no doubt but that you'll want to buy.

Coats of black taffeta or peau de soie are so universally in favor among well-gowned women that comment upon their stylishness is unnecessary. There is a diversity of handsome models included—three-quarter lengths, loose or half-fitting; for the most part, made with linings of fine silk or satin; trimmed tastefully with plain and fancy braids; sleeves long or short, as you prefer. These garments are decidedly new, and remarkably good values at first-named prices; positive bargains at $20.00

Elderdown Prices Drop

Best chance of the year to buy high-grade elderdowns for dressing sacques and bath robes at very much less than their usual cost to you:

And if you haven't a good pattern for making, we suggest McCall Pattern No. 8903 for a pretty bath robe, or Pattern No. 1216 for a smart dressing sacque. Either of the materials mentioned below will work up beautifully into such garments:

36-inch wool eiderdowns, crepon finish, in plain cream, light pink, dark and light gray, medium and light red, tan and dark tan, light and medium blue; Regularly sold all over the country at 75c; here 50c
See Broadway window display.

Double-face eiderdowns in pretty patterns; good value at 35c, now 15c

These Are Spring Silks

Good time, this, to do some of the sewing you have been planning for spring. Here are the silks that will be most worn:

Navy and black foulard silks, with spots of various sizes; thoroughly showerproof, hence excellent for traveling wear; 24 inches wide $1.25

New all-silk rough weave Tokio pongees, in colors only; 24 inches wide, and exceptionally good values at 85c

For your new black silk gown or waist—
36-inch chiffon taffeta; value $1.50, for $1.25
36-in. Moneybak taffeta; value $2.25, for .. $2
36-in. Stirling taffeta; value $2.25, for $2.00
35-inch black taffeta; value $1.35, for .. $1.10
35-inch black taffeta; value $1.25, for 85c

Last Day of Pequot Sheet Sale

63x99 Pequot Sheets (1¾ yds. wide by 2¾ yds. long,) 3-inch hem at top, 1-inch at foot of each sheet	80c
72x99 Pequot Sheets (2 yds. by 2¾ yds.)	85c
81x99 Pequot Sheets (2¼ yds. by 2¾ yds.)	90c
81x108 Pequot Sheets (2¼ yds. by 3 yds.)	$1.00
90x99 Pequot Sheets (2½ yds. by 2¾ yds.)	$1.00

The above prices for finished sheets are lower than you can obtain the material by the yard for and make them up yourselves.

Ostermoor Mattresses

Are as far superior in comfort and luxury to all other mattresses the world over as the elegant modern Limited Express train is to the post chaise of old.

As mattresses stuffed with hair have displaced the feather beds of old, so now in turn is that dirty, dusty hair being rapidly discarded in favor of the greater purity, comfort and wholesomeness of the Ostermoor Mattress, which is "built," not stuffed, with a hand-laid sheeted filling, made from a very elastic, absolutely pure, germ-proof, dust-proof, non-absorbent vegetable fiber that has proven superior in every possible way, and been found better than the best of hair or any other filling obtainable.

We have sole Los Angeles agency for the Ostermoor Mattress, and sell them at no advance over factory list prices. All sizes in stock, ready for your order.

Outing Flannel Gowns

Cold nights, chilly days—warm undergarments. Our stocks are full, with the choices representatives of inexpensive to finest outing flannel gowns and petticoats for women and children, and now is just when you most need such garments.

Women's colored and fancy outing flannel gowns ..... 75c to $2
Women's plain white outing flannel gowns ..... $1.25 to $2.50
Children's colored and fancy outing flannel gowns ..... 75c to $1.25
Children's plain white outing flannel gowns ..... 75c to $1.50

Splendid lines of children's outing flannel pajamas, and women's and children's outing flannel skirts.

Your especial attention is called to our lines of embroidered flannel skirts, from $2.50 to $6—the latter being all-wool. These skirts are made to our particular order—in gored styles, avoiding clumsy fullness over the hips—a new cut, which cannot be obtained elsewhere.

Articles of sterling merit, selling readily at full prices all the year round, radically reduced for today's buyers:

4711 White Rose Glycerine Soap; reg. 15c, now 11c cake.
Violet Perfumed Soap; reg. 25c, now 15c cake.
Coke's Dandruff Cure; reg. 50c and 75c, now 35c and 50c.
Violet Talcum Powder; reg. 25c, now 15c.
Dr. Bell's Tooth Powder; reg. 25c, now 15c.
Tooth Brushes of pure bristle; reg. 25c, now 15c.
Toilet Water; reg. 75c, now 50c.
Hair Nets; reg. 25c, now 20c.
Guaranteed Hot Water Bottles and Fountain Syringes; reg. $1 and $1.25, now 75c and $1.

Coulters

Hawaiian Sliced Pineapple
Special Today, 10c Per Can

This brand—"Paradise Island" Pineapple—is absolutely the finest packed on the island, and is one which we control. It comes in 2-lb. at 25c—2½ lb. at 30c per can. We have about 1000 cans of 1-lb. which we offer you today at less than cost to us, and charge the loss to advertising. Order in person, by telephone or through solicitor. No limit as long as they last, at 10c per can.

Our New Grocery Catalogue is Out

Anderson & Chanslor Co.
Phones Exchange 38
428-430 South Spring St.

WETHERBY KAYSER Shoe Co.
215-217 So. BROADWAY
Men's Wet Weather Shoes
Calfskin $3.50 up
Enamel $4 up

Kodaks

Photo Supplies
Artists' Materials
Framing, Developing
Printing and Enlarging

Howland & Dewey Co.
510 South Broadway

Are You Deaf

You can be cured of deafness and head noises at home by our invisible device. No operation. No pain or annoyance. Can hear music, sermons, whispers. Send today for FREE book and advice to Phillo Hay Co., 30 Clinton st., Newark, N. J.

Hoffman's
THE LARGEST Millinery HOUSE ON THE PACIFIC COAST
324-326 S. SPRING ST. LOS ANGELES

We Will Make You a Suit to Order for $10
INVESTIGATE
UNITED TAILORS
349 South Main Street

MULLEN & BLUETT CLOTHING CO.
CORNER SPRING AND FIRST STREETS.
The Quality Store
Established over a quarter of a century

Are You Engaged?
Send Your Name and Address to
Eastern Outfitting Co.
620 SOUTH MAIN ST.

UNIQUE
Cloak and Suit House
245 South Broadway

NATURAL LOOKING TEETH

Artificial teeth that don't look and feel natural are a failure. We study the question of naturalness in all its phases, when restoring teeth by our ALVEOLAR METHOD. Call or write for our book. It is free.
REX DENTAL CO.
208 Bovdrance Bldg., Los Angeles.

BUCK'S Stoves and Ranges
Best in the World Today
Sold on Approval by
HENRY GUYOT
538-540 South Spring St.

Los Angeles County—Its Cities and Towns.

NEWS REPORTS FROM CORRESPONDENTS OF THE TIMES.

OUT AFTER DARK.

WILL PROBE CURFEW LAW.

TEST CASE TO BE MADE OF IT IN PASADENA.

Father of Boy Arrested for Being on Streets at Night Says He Will Appeal the Case to the Superior Court and Get an Interpretation of the Ordinance.

Office of The Times, No. 28 S. Raymond Ave.

PASADENA, Jan. 28.—Some attempt has been made to amend the curfew law of this city because Ralph Merriam, son of J. H. Merriam, was arrested, brought to trial before a jury and convicted. The culprit will come to bar this morning for sentence. Judge Robert W. McDonald, who tried the case, will not give any intimation of his action upon the jury's verdict; but there is a great deal of feeling in the community over the case. Mr. Merriam has given notice in the local press and otherwise that he intends to appeal the case to the Superior Court and get an interpretation of the words in the complaint, "loitering and wandering." Should he persuade the higher court that the curfew ordinance can be invalidated in favor of his client, it is deemed possible by members of the City Council and those charged with the responsibilities of city government that the law will have to be amended.

Ralph Merriam was arrested on the city streets because he was under 17 years of age and "was out" after 8:30 o'clock in the evening, and before the sunrise of the following day. It has been brought to the attention of the City Council, the city commissioners and the Police Court that this makes parents and legal guardians responsible for the appearance of children under 17 years old on the streets after the curfew whistle and that this is an undue burden upon the parents or guardians.

Chief of Police Howard H. Favour frankly accepts all the difficulties of this situation and points to the ordinance. He said last night:

"If any child under the age prescribed by law is on the streets the instructions of the officers are to arrest them. If any child has a need to be on the streets after this time, it is easy for the parent or guardian to communicate with the sergeant on the desk at the Police Station and after explanation get permission. Until the law is amended I will execute it. I think my men are kindly and good, but I do not allow them any discretion in the execution of their orders. They are held to strict discipline and I will back them up when they obey regulations and at no other time. Young Merriam came within the provisions of the law and that is all there is to it."

On the other hand, there are a large number of citizens who are eagerly watching the outcome of this trial. The supervising principal of the public schools and nearly all of his immediate assistants have called up the Chief, and have earnestly requested him to keep all boys and girls under 17 years old off the streets after the curfew. They say if they lose this opportunity to control their classes, the responsibility is on him. The principal officers of the W.C.T.U. and the Humane Society have also made similar strong requests that the Police Chief shall not be swerved from his duty.

NORTH SIDE IS RESTIVE.

Last night the North Siders did not meet to discuss their railroad scheme, and when several of them were questioned they replied that the North Side wanted opportunity to consider the "outfall sewer" bonds, $50,000 of which are pending at the coming election for the improvement of the municipal electric and sewer plants. The North Siders claim, and there is some reason to believe that their arguments are believed by themselves, that they will not vote for any bonds which do not benefit the whole city, and the North Side in particular. City Engineer Van Ornum was interviewed last night on this proposition. He explains that the North Side has been favored. He says:

"There is a general plan of city improvement. Several sections of territory have been annexed to the city. What we have done for them will appear in this: To the North Side we have extended the sewers along Fair Oaks, Raymond, Marengo, Los Robles, Summit and Sunset avenues. These run generally to the north city line. The city has carried out those improvements. If the North Side has not connected with these several sewers at the expense of the owners of abutting property, there is no complaint against us. We cannot help them. The bonds pending for the present outfall sewer will drain that portion of Eastern Pasadena which was recently annexed, and will drain that territory east of Mentor avenue. This is a sanitary sewer, intended to prevent malaria, typhoid and those diseases that soak into the ground. It will drain an annexed territory that has not been furnished with sewer facilities, and which goes on the main proposition of giving the arterial circulation and permitting the people, within reason, to find their own outlets by asking for and paying for those necessities that are strictly needed by their homes."

"Another sewer proposition is the storm drainage. This has been proposed on a district plan, which includes a direct tax under the Vrooman Act of $20,000 on the central portion of town, $100,000 northeast, and $50,000 for the northwest. From an engineering standpoint these propositions are totally separated and relate to different things. The north and northwest is not suffering in this distribution of sewerage, as can be seen from the figures."

GLASS GOES OUT.

At the meeting of the Council yesterday, C. C. Glass, superintendent of the municipal lighting plant, was discharged, on charges presented by the Mayor. Mr. Glass will not retire until the date fixed by the Mayor, when he tendered his resignation on December 17, which was subsequently withdrawn. The withdrawal forced the charges, which the Council sustained, after a vigorous debate. The chief allegation was that the superintendent was inaccurate in his estimates as to the cost for the plant.

GAS COMPANY'S DENIAL.

It is emphatically denied that the Valley Gas and Fuel Company turned off the supply from the residence of T. P. Phillips, No. 200 Palmetto Drive, in which there was an explosion Monday. Assistant Manager Cambell flatly contradicts the statements made by Phillips to the Mayor.

NEW DATE FOR CLASS MEET.

Owing to the inclement weather, the interclass meet of the High School students will not take place until February. It had been announced for next Saturday, but the track at Tournament Park will probably be in poor condition on that date.

MISS STIMSON ENTERTAINS.

The South Orange Grove-avenue home of Mr. and Mrs. George W. Stimson was the scene of a prettily-decorated bridge party, yesterday afternoon, their daughter, Miss Cordelia, entertaining in honor of Mrs. LeRoy Potter of Ohio. Seven tables were arranged in drawing-room, reception hall and library. The prizes were won by Miss Gladys Gardner, Miss Mabel Love and Miss Clara Nash. Among those present were Mmes. B. Marshall Wotkyns, J. Foster Rhodes, J. S. Macdonnell, Frederick Swan, Misses Auten, McClintock, Shephard, Garst, Reynolds, Bland, Grosse, Rowland, Gardner, Love, Barnes, Stehman, Hinds, Miller, Bolt, Sinclair, Austin and Donnell.

Mrs. Joan M. Vallette of East Colorado street, who has been for some time at Ann Arbor, Mich., sails today from New York for the Mediterranean to be absent three months. She is accompanied only by her maid.

Pictures framed at Wadsworth's.

Masonic Notice. Members of Pasadena Lodge, No. 272, F. & A. M., will assemble at the temple at 1:30 p.m. Wednesday, Jan. 29, for the purpose of attending the funeral of our late brother, J. Q. A. Hubbard. J. Herbert Hall, Master.

Phelps for wall paper and paint.

Hotel Vista del Arroyo, furnished bungalow (unexpectedly vacated,) with board.

Sheffield Plate, Antique Jewelry. Wigwam, 61 N. Euclid.

Spend rainy days at Coronado.

ARRIVES BADLY LISTED.

German Steamer Is Righted on Reaching San Pedro and Will Sail for Mexico.

SAN PEDRO, Jan. 28.—The German steamer Ilse, Capt. Jebsen, which has been chartered to carry a party of stockholders of the Mexican-Pacific Company to Acapulco and other West Mexican coast ports, arrived this morning from San Francisco. She is loaded with stores and timbers which will be taken to a fruit plantation owned by the company, near Acapulco, and will probably be permanently chartered to carry tropical fruits from that port to San Pedro.

Upon arriving here, the Ilse was badly listed, caused by the removal of water from one of her compartments. Fifty tons of water ballast was loaded today and the vessel righted. She will leave tomorrow on the southern trip, which will consume about five weeks. The party taking passage on the Ilse is headed by George L. Campbell of Portland, Or., one of the large stockholders in the Mexican-Pacific Company.

FALLS FROM BLUFF.

Charles Johnson, an employé of the San Pedro Lumber Company, fell from a high bluff on Palos Verdes street last night, and sustained a severe fracture of the left leg.

DEAD MAN UNIDENTIFIED.

The identity of the man who was struck by an outbound San Pedro trolley car at Benecia crossing last night and instantly killed could not be established here today. He was seen around town yesterday afternoon, appearing either demented or half-intoxicated. He was carrying a roll of blankets, and claimed to be from Meeder, Pa., where he stated he owned forty acres of land. He was about 45 years of age, with red hair and beard, and was dressed in overalls and a blue checkered coat or jumper.

WHISKY FLASK DEADLY WEAPON

John Olsen, charged with assault with a deadly weapon upon complaint of Mrs. Ella Van Trees, was arraigned in Recorder Smith's court this morning. His bail was fixed at $500 and his preliminary examination set for January 30. Mrs. Van Trees alleges that Olsen struck her over the head with a whisky flask; the contents had been consumed.

FOR TERMINAL RATES.

The City Trustees this afternoon appointed the following committee to make an attempt to secure terminal rates for San Pedro: P. H. Gaffey, James Dodson, A. K. Maloy, John C. Wray and O. C. Abbott, Sr.

"Hotel del Coronado" very popular.

TENT ORDINANCE TROT.

First Heat in Struggle With Kinney Company Is Run Before Ocean Park Magistrate.

OCEAN PARK, Jan. 28.—The first heat in the contest between the City Trustees and the Abbot Kinney Company, with the Venice Tent City as the stake, was trotted today in City Recorder Gallagher's court. Although it was a dead heat there is a chance that when it is trotted over on the same track next Tuesday the municipal fathers may be distanced.

For an alleged violation of the new anti-tent or cloth-house ordinance, the Venice corporation was cited to appear today and defend the ten suits that had been filed against the Kinney tents. Counsel for the defendant argued that a City Recorder's court had no jurisdiction, legal right or authority to issue the summons in cases of this kind. Next Thesday the matter will be presented before the court on briefs.

Today's hearing related to the first ten complaints issued against Kinney on the same count. There are two other similar blocks of citations on the docket, to be disposed of within the next few days; and the city insists that there will be one for each of the 156 so-called unlawful tents.

Provided the property owners on the city's sand section are willing to meet the expense, the City Trustees will illuminate every cross street from Marine to Windward avenue. The probable expense of erecting ornamental fixtures and supplying the "juice" is to be learned.

The City Engineer has been directed to secure the proper permit from the War Department for the construction of the jetties which it is proposed to build into the ocean for the protection of the ocean frontage property to the south of Windward avenue.

Petitions for the grading and permanent improvement of Park, Ozone, Sixth and Waldo avenues have been granted by the City Trustees, and arrangements will be made at once for carrying out the work.

Having recently disposed of his roller coaster and residence property here, A. E. Hiles was today removing to near Santa Ana, where he is to reside in future. Two lawsuits resulting from accidents occurring on the toboggan railway had a discouraging effect upon the amusement promoter, and we will seek new fields of usefulness.

The Horseshoe Dancing Pavilion Company (incorporated) has disposed of its amusement holdings, which include the leases covering the dancing pavilion. The buyers are represented by E. H. Willey, and the consideration is stated to have been but little under $10,000. The formal transfer will be made on Friday evening of the present week.

Sun generally shines at Coronado.

HELP!

DRIVES ROBBERS OFF WITH YELLS.

WOMAN'S SCREAMS EFFECTIVE IN LONG BEACH.

Police Officers Are Told That They Must Get on Without Friction and That Each Is to Hold His Position According to His Individual Merit. Weather Freaks.

LONG BEACH, Jan. 28.—The screams of Mrs. C. M. Holman last night frightened two hold-up men, who sought to rob her, and the women made a successful getaway.

Mrs. Holman was en route to her home at No. 46 Linden street and had reached the corner of First and Elm when two men stepped from behind trees, and confronting her, rudely peered into her face. One caught hold of her fur cape, but the intended victim jerked loose and with two yells for help ran for home, the footpads making no effort to overtake her. She gave a partial description of the men, but officers who scoured the neighborhood could find no trace of the fellows.

ASSIGN OFFICERS.

The Police Commission met this morning and approved the report of the Civil Service Commission, declaring that Officers Harover, Austin, McMillan and Borden are eligible to regular service and that Officers Kutz, Phillips, McCord, Auburn, Taylor and O'Rourke are probationers. Taylor will be dropped from the service and Officer Auburn will be assigned to West Long Beach. The other men will retain their present positions. They were told by the commission that mistakes and enmity of others would not be considered, but each would hold his position on his own merit and conduct during the months of probation. They were also told that no friction or backcapping would be tolerated and all grievances must be submitted to the chief for settlement.

SEASHORE NOTES.

Besides the small cyclone which visited Long Beach yesterday two other unusual phenomena were witnessed by people on the outer wharf late in the afternoon. One was a waterspout nearly opposite Alamitos Bay, which towered high before it broke. The other was a sort of typhoon which started near Seaside Park and pursued a straight course east to a point some distance beyond the pier. It was apparently eight to ten feet wide, and in its path the water was whirled around at a terrific rate, sending the spray flying. Both spectacles were plainly seen from the pier.

At the Citizens' Savings Bank, the State examiners are in charge of the books and expect to complete their report tonight, when the present office force will be discharged. The report of the examiners will be forwarded to the Attorney-General, who will at once bring action to have a receiver appointed to wind up the business. Who the receiver will be rests entirely with the court. The stockholders would like to see a Long Beach man appointed, and the names of Charles L. Heartwell and Frank McCutcheon have been suggested, but the fact that both have been concerned in the bank and are still interested may be a stumbling block to the choice of either.

A redwood-shingle factory, giving employment to 150 men and turning out millions of shingles yearly, is the latest thing assured for Long Beach. William F. Evans was in the city yesterday with R. C. Avery of the Dock and Terminal Company, selecting a location for the plant on the inland harbor. After completing the deal Evans left for San Diego to consult one of the largest shippers of logs in the State, to make arrangements for a supply of logs. Mr. Evans expects to buy his logs in the North and bring them in rafts to this port to be sawed into shingles.

On April 29, the time limit granted by the War Department to the Salt Lake Railroad for the removal of its trestle over the mouth of San Gabriel River, will expire, and the opinion locally is that the work will not be completed, but Superintendent Murdock, in charge of the abutment and caisson work, says the foundations will be in place within the time set, and further that the bridge itself will be ready for use July 1. The big steel drawbridge is now being constructed at the Llewellyn Iron Works, in Los Angeles.

A. E. Lattimer, a young tourist from Winnipeg, who was arrested Sunday for ogling and leering in an offensive manner at women and young girls, but who escaped with a warning, evidently thought his lecture was a joke, and was caught yesterday at the same practice. He was arrested and taken before Justice Brayton, who assessed a fine of $50 or fifty days in the County Jail. He was allowed until today to raise the money, but at last reports his friends had failed him.

Co. H of the Seventh Regiment is receiving large quantities of supplies from the government. Last week a big shipment of ammunition, 5400 rounds, came in, and yesterday a consignment of fifty olive drab blankets was received. The officers have also urgent instructions to see that their equipment and supplies are full and complete.

At a meeting of the directors of the new Los Cerritos Club today, T. G. Harriman was elected president; C. J. Curtis, vice-president, and A. M. Goodhue, secretary. A Membership Committee was named, consisting of Walter Desmond, E. E. Norton, George C. Flint and L. Hazelwood-Smith.

At a meeting of the Civil Service Commission last night the board passed upon the eligibility of old members of the fire department. Permanent men named are G. C. Craw, H. C. Wilson, J. H. Brakeman, S. Faulkner, J. B. Taylor, L. G. Bodin and G. M. Jewell, and probationers are J. W. Lamont and R. B. Reed.

MISSING WIFE IS FOUND.

C. B. Northcutt of No. 2309 Central avenue, Los Angeles, came down to this city this evening upon receipt of information that his wife, missing for some time, had been found here. She was located by Officer Austin at a rooming-house at No. 650 Pine avenue. Mr. Northcutt says that a year ago she joined the Holy Jumpers and gave them a lot of money. In taking her away from them he had to make a fight which resulted in the breaking of two of her ribs. She was kept in care of two nurses, but a fortnight ago she escaped from the house on Central avenue. She came to Long Beach, and at the address stated she paid a week's rent. She went to bed and stayed there, which resulted in her presence being reported to the officers. As soon as she can be removed she will be taken home.

When in doubt, go to Coronado.

Alderman Veldon of New York yesterday introduced a resolution, prohibiting any dealer from selling, giving away or disposing of cigarettes or tobacco in any form to persons under 18 years of age.

FIERY.

BLAZE WRAPS SLEEPING MAN.

STRANGE ACCIDENT OCCURS IN SANTA MONICA.

Retired Clergyman Lies on the Floor by Fireplace With Alarming Results—Skin Burned Away, but no Serious Injury Done to the Victim. May Seek Treasure.

SANTA MONICA, Jan. 28.—Rev. C. L. Baird, a retired Lutheran minister who has been making his home on Third street during the past year, was the victim of a peculiar and extremely painful accident that will lay him up for many days. Sitting before the fireplace he became drowsy and lay down on the floor to take a nap. In order to shield his face from the fire he placed a newspaper over his head. Sleep overcame him and from the crackeling backlow flew a spark. It alighted on the newspaper, which burst into a blaze enveloped the old gentleman's face. He awoke to find his clothing on fire, his eyelashes and brows and most of his hair converted into ashes. His eyes being closed, there was no injury to his eyes, but the skin was so badly burned that great pieces of it slipped from his face. His injuries, while painful, are not serious.

There being a disposition on the part of several Santa Monicans to make an expedition into the cañons of the Malibu in search for Spanish, pirate, smuggler, brigand or other treasure that may have been hidden there in the dim and misty past, A. E. Edwards, who gives his address as No. 1808 East Ninth street, Los Angeles, has written to Justice of the Peace J. C. Steele that he has in his possession a mystic divining rod. Edwards says this peculiar needle was fashioned by one who has since died. But a single needle was manufactured, and it is said to be of exceptional utility in the location of treasure that partakes of the metallic substance. The possessor of this rod offers to bring the rod and take part in the expedition for a share of the find.

Mayor Dudley has transmitted to the City Council estimates for a vault for the City Hall officials. The cost would be $2780. The expense of transforming the fire engine-house into police headquarters and city jail would be $1180. The Mayor recommends that both improvements be made.

The No-Saloon League reports having met with great encouragement in its preliminary canvass of the seven wards of the city, on the proposal to make Santa Monica a "dry" town. Already 509 signatures have been received to the petition demanding the initiative on the prohibition ordinance. Of these the Sixth Ward has furnished the largest number, with the Seventh a close second. The Fifth and Fourth follow in that order. The signatures in the Seventh Ward represent 50 per cent. of the ward's registered voting strength. Only ninety more signatures are required to make the calling of the election mandatory upon the part of the City Council.

An attractive programme is being arranged by the Methodist congregation for the formal opening of the new church edifice next Sunday. Preceding the dedication, there will be held an open house. The date decided upon for this is Saturday afternoon.

Society centers at Coronado.

GETS READY FOR FLEET.

Venice Chamber of Commerce Takes Action in Anticipation of Warships' Visit.

VENICE, Jan. 28.—The Chamber of Commerce has named the following committee to coöperate with the Los Angeles Chamber of Commerce committees in the entertainment of the officers and men of the Atlantic fleet on the occasion of the visit of the squadron to this bay: A. S. Forbes, H. B. Eakins, H. Wickhizer, J. M. White and R. A. Phillips. The free use of the Cabrillo and the auditorium have been tendered for any purpose to which the entertainers may see fit to put them.

There will be a parade headed by a brass band and a monster demonstration at the auditorium Saturday night, when the question for discussion will be the proposed issue of bonds for the building of another fire engine house and the purchase of additional fire-fighting apparatus. The Chamber of Commerce has gone on record as opposed to the project, but the City Trustees have called an election and are asking the property owners to authorize an indebtedness of $25,000. The meeting has been called by the Good Government League.

"Hotel del Coronado" is best.

PORK LOVERS JAILED.

Three Monrovia Men Get Ninety Days for Stealing a Pig and One Is Put on Probation.

MONROVIA, Jan. 28.—Justice Klamroth of Pasadena today sentenced to ninety days in the County Jail, Joseph Smith, W. H. Lyons and Charles Hamilton, all temporarily of Monrovia, for stealing an Arcadia pig. Edward Mathias was one of the party, but because of his youth he was placed on a year's probation. The animal was owned by Ben Newman, proprietor of Hotel Bonita of this city.

Some weeks ago, Smith, Lyons, Hamilton and Mathias rented a bungalow on J. I. C. avenue. Hamilton secured employment as bartender in an Arcadia saloon and his companions are said to have "touted" the races. Shortly after they took possession of the bungalow the pedigreed chickens of neighboring fanciers began to disappear by twos and threes. The pig was taken from his happy home Saturday night. Sunday afternoon, just as the banqueters leaned back in satiety, the City Marshal appeared and arrested them.

Much sunshine at Coronado.

DEBATE AT CLAREMONT.

CLAREMONT, Jan. 28.—The freshmen, in the annual inter-class debate, last evening, in Holmes Hall, defeated the sophomores. The sophomore team was composed of Miss Bess Fredendall, Harry Sloane, and Raymond McConnell; the freshman of Floyd Lorbeer, Richard Rowett and Lloyd Lorbeer.

A party of Pomona co-eds broke feminine records for pedestrianism yesterday in a trip to San Antonio Cañon in quest of a snowball fight. The girls, who were chaperoned by Mrs. M. C. Frampton, were Misses Maria Lever, Elizabeth Allen, Sue Perry, Dorothy Humphries, Mabel Brown, Elizabeth Gore and Helen McKeever.

The sophomore class will picnic in San Dimas Cañon on Washington's Birthday.

Sunny days at Coronado.

Former United States Senator Warner Miller of New York yesterday made an assignment for the benefit of his creditors. Mr. Miller is largely interested in gold and copper mining in the United States and British Columbia.

PUBLIC SERVICE.

(Continued From Second Page.)

executor of the late Albert Clapp's estate, is suing for the value of the property left by the deceased, and admitted to evidence the record of the Probate Court by which Clapp's will, bequeathing the property to his wife, is declared valid. Testimony of witnesses yesterday was limited to the determination of the value of the estate.

JURY DISAGREES. In the case of Richard Smith and Joseph Rogers, tried yesterday in Justice Selph's court for cruelty to animals, the jury disagreed and was discharged. Smith and Rogers were prosecuted by the Los Angeles Society for the Prevention of Cruelty to Animals on a charge of working a horse and two mules with sore shoulders.

WILL NOT APPEAL. Rollo Robe, convicted of the murder of Patrolman Patrick H. Lyons and sentenced to life imprisonment in San Quentin, withdrew his certificate of probable cause for an appeal yesterday, and asked that he be committed to San Quentin to begin his prison term. Robe will be taken north without delay.

INCORPORATIONS. Articles of incorporation were filed with the County Clerk yesterday by the Warehouse Realty Company, capital stock, $20,000. The Mining Review Company filed a notice of increase of capital stock from $20,000 to $30,000.

IN THE POLICE COURT.

Newsboy's Backers Forsake Him and Anti-Tip Ordinance Will not Be Fought.

The promised fight to test the constitutionality of the new ordinance forbidding race tips will not take place for, yesterday, the owners of one of the sporting sheets sold their plant and every other publication in Los Angeles refrained from printing any paragraph that had even a suggestion of a tip.

Attorney Ford had prepared warrants for the arrest of the owners and publishers of "The Starter," but before these could be served it was learned that the paper had changed hands. It appeared yesterday, but strictly complied with the ordinance.

Joe Bright, the newsboy, who had been arrested and who was ostensibly to have made the fight against the validity of the law, begged to be let out of jail, explaining that his backers had forsaken him. He was allowed to change his plea of not guilty and was fined $25. Sentance was suspended.

MEETS DEATH HALF WAY.

Old Man Trying to Cross Street Is Struck and Killed by Car at Temple Block.

While crossing Spring street at Temple Block, James McMahan, aged 70 years, was struck about 6:30 o'clock last night by south-bound West Eleventh-street car No. 535, and died in the ambulance on the way to the Receiving Hospital. His skull was fractured at the base and many bones broken. The body was taken to Bresee Bros.' morgue, where an inquest will be held.

McMahan suffered from paralysis and hobbled in front of the car. According to the motorman, he rang his gong and applied the air. The rails were slippery, and he was unable to bring the car to a stop before colliding with the helpless man.

McMahan lived at the St. Elmo Hotel, No. 343 North Main street. He was going to his home when the accident occurred. He had lived in Los Angeles for some time, but had no relatives here.

TOOK HIS GUN AND CASH.

F. M. Notman of No. 312 South Boyle avenue, was held up by two masked men within a few steps of his home about 11 o'clock last night. The robbers took his 38-caliber revolver, a gold watch and chain and $2.50. They warned him not to move until they were well out of the way, and then ran. The highwaymen took Notman by surprise and one of them held a gun at his head before he realized the situation. When the robber found Notman's gun he cursed him and struck at him. Notman dodged the blow, but kept his hands in the air. As soon as the robbers disappeared Notman notified the police by telephone. He was unable to give a good description of the men.

CHICAGO FIRE COSTS MILLION.

CHICAGO, Jan. 28.—Fire in the business district tonight caused a loss estimated at more than $1,000,000 in the aggregate; in the almost complete destruction of the building at No. 144 Wabash avenue, occupied by Alfred Peats & Co., dealers in wall paper; the building adjoining it on the south, occupied by John A. Colby & Sons, furniture dealers, and that in the rear fronting on Michigan avenue, occupied by the millinery firm of Edson, Keith & Co. Those to the north and south of the Keith building, occupied by Gage Bros. & Co., and Theodore Ascher & Co., millinery firms, were damaged by fire and water.

Columbia disc and cylinder records fit any "talking machine" and make sound almost as good as the Columbia Graphophone.

Finest tone, longest life, widest choice. Prove it for yourself. Come in and listen! We'll give you the evidence out of the big end of the horn.

COLUMBIA RECORDS

Columbia Phonograph Co.

518 South Broadway

Special Tract Directory.

MEMBERSHIP IN LOS ANGELES REALTY BOARD

is a virtual guarantee of reliability. Provision is made for arbitration of any differences between members and their clients. Accurate information on realty matters is obtainable from them. Valuations by a competent committee. Directory of members free at the office of HERBERT BURDETT, Secretary. 630-40 San Fernando Bldg.

Have You Seen Windermere Park

The ideal home site. Phone for our auto, or take Bimini Baths car marked Heliotrope Drive.

Large Lots

50 to 75 feet frontage. 150 to 175 feet deep.

$800 Up

Cook & Co.

705-710 Grant Bldg., 4th and Broadway.

Ex. 377. Tract phone E9340. Main 1583.

Sloan's Liniment

is the best for

Rheumatism

because it penetrates and kills the pain instantly, quickens the circulation, assists the secretion of poisons through the pores of the skin, imparts elasticity to the muscles and joints, and gives permanent relief. Price, 25c., 50c. and $1.00.

Dr. Earl S. Sloan, Boston, Mass.

Colorado River Valley Lands

$15 and up.

These lands come under government irrigation at Yuma, Ariz.

Great opportunity for investors.

COLORADO VALLEY REAL ESTATE CO., 419 Bryson Bldg. Main 5759.

CHINO RANCH LAND

See exhibit of products at our office.

CHINO LAND & WATER CO., Ground Floor, Pacific Electric Bldg. Sixth and Main Sts.

30 MILES OF IMPROVED STREETS.

Monrovia

The most healthful, attractive, convenient suburban city in Southern California.

High-class Home Sites

$15 to $25 Cash

This property is strictly high-class in character, location, surroundings and improvements. Only 17 minutes from business center. Finest car service. High ground, healthy, beautiful outlook.

$15 to $25 Cash

Balance $10 to $20 per month. No other property equaly high class as well located can be had on any such terms. See Mr. Tedford, with

PAUL H. BLADES CO., 437 Security Bldg.

Vermont Ave. Square

Corner Vermont and Vernon avenues. The largest and choicest subdivision in the Southwest.

Large Lots $625 and Up

S. J. White & Co., 615 Huntington Bldg.; Lee J. Maguire & Co., 326 F. F. Fay Bldg.; Wright & Callender Co., 239 S. Hill st.; Joseph R. Loftus, 525 Citizens' Nat'l Bank Bldg.; C. A. Weschcke, tract agent. Office, Vermont ave. & 45th st. Phone West 3557.

Have you seen Florentine Square?

Between Huntington Court and Florencita Park. Lots $625 up. An ideal spot for genteel folks of moderate means. LYONS DIVIDENDS CO., 329 Mercantile Place.

HIGH LOTS

At Low Prices

In Manchester Heights, the tract is one of the most elevated additions adjoining Los Angeles, located at the southwest corner of Vermont and Manchester avenues, and gives a clear view of the entire valley surrounding Los Angeles and of the mountains. It is one of the most desirable home tracts in the west.

FREE EXCURSIONS DAILY

Located one block from $14,000 public school, across the street from a Catholic school. During the month just passed we have put in the shade trees, making a miniature park. The water work is now nearing completion at the cost of $15,000, the water system has been fully installed.

Prices $300 to $700. Terms $25 down and $10 per month. Call for free tickets and go out. Office open Sundays.

Grider - Hamilton - Oswald

225 W. SECOND ST.

KINGS COUNTY LAND

20, 40 and 80-Acre Tracts for sale as $60 an Acre.

GEO. C. PECKHAM & Co., 203-4-5 Union Trust Bldg.

Corcoran

Early investors get the benefit of being invested around Corcoran. For sale early in September. Security Loan Co., owners and developers. Hunt and Milner, General Agents, 327 S. Hill St., City.

BEAUMONT

Excursions every Sunday and every day. Round trip $1.50. 226 MERCANTILE PLACE. Home F 4686.

Miramonte Park

Beautiful, well built up suburb. In the heart of the city limits.

Lots $375 and upward, $5 per month, $10 monthly.

RUFUS P. SPALDING, owner, 327 Hellman Bldg. Phones Home 5004, Main 5004.

PALOMAR LOTS

Best home lots for the price; 45 minutes from 6th and Main, on the Santa Ana electric line. $100 and upward, no interest, no taxes. Easiest terms. EHRENBRECHER SYNDICATE, 122 West Sixth Street.

NAPLES

A. M. & A. C. PARSONS, Sole Agents

Pacific Electric Bldg. Main 1553.

McCARTHY CO.

WEDNESDAY.

"South

NEWS REPORTS F

WOULD CHEAT HAN

TO SNATCH H FROM GAI

DESPERATE EFFORT TO DELAY FOR SILV

Friends of Negro Empl... Counsel at San B... Who File Sensational Affi... Effort to Obtain Commu... Sentence.

SAN BERNARDINO, Jan. ... earnest is the fight of Judge ... Pitts and Attorney Charles ... to save the neck of Ed. Silv... the Superior Court has refus... dismiss these lawyers for C... attorney of record in the c... Pitts has been associated wit... and the latter has withdraw... plea a clear field. This mea... seek advantage of this turn ... by filing with the Superior Co... motion asking that the minut... case be amended and that ... ment be vacated.

This motion is backed up ... fidavits sworn to by ... Charles S. Darden and Judge ... former alleging that he was ... pleaded guilty to the crime of ... connection with the killing o... Sheriff Smithson, through fe... ing lynched, that he was den... of counsel at his preliminary ... him at Ontario, that Attorn... Haskell, appointed by the cou... and him when his case was ... before the Superior Court, fail... duty, having never advised ... or asked for the names of pers... might give testimony favorable ...

Charles S. Darden, in his ... declares that though he was ... by Silver he was not notified ... date of the prisoner's preliminary ... examination, and only accidental... became informed through the new... as to the time for the examina... fore the Superior Court; that ... Haskell had threatened in open ... to withdraw from the prisone... fense if he retained Darden, a... the latter was denied the right ... suit with Silver in the County ...

Judge Pitts's affidavit deals ... with the state of public feeling a... Silver in this city, and quotes ... local newspapers, to show that ... to lynch the negro it was necessa... Silver stood in great fear of mo... once and that the public dem... his life. These affidavits will be ... mitted to the Superior Court, M... that the motion will be denied ... conded as a foregone conclusion ... the negro's attorneys are prepar... push the case on appeal to the ... courts, as Silver has but a little ... than two weeks of life unless ... ment can be arrested.

WEALTHY CATTLEMAN ACCU...

The entire judicial staff of ... ple has been subpœnaed to a... before the grand jury which is i... pating the official slowness in a... of H. Hartman, a wealthy ... River cattleman, accused of a... tempt to kill his daughter. His ... did not occur for several days ... the warrant was issued and J... Smith released him without bon... bench warrant being sent out for L. V. K... who ignored the subpœnas. ... claimed Kevitt influenced Justice ... in Hartman's behalf and ... to compromise the case.

The indictment of Hartman ... caused a general raking over o... cases in the locality, and the ... have now delved into two ... encounters, one involving a ra... named Kent who is accused of ... shot at Wade Brown, a non-re... and the other a sensational fistic ... alleged to have occurred betwe... conducted known as "Buffalo Bill" ... V. K. Kevitt.

GETS SMALLPOX AT DANCE...

Health Officer Hurley this mor... goes to a complaint charging H... Pitts, a barber, with breaking qua... ine, and the Los Angeles officers h... been notified to keep a lookout ... for it is known he has gone ... the city. White contracted a ... case of smallpox at a dance, where ... acted as a barber, a young wo... who had escaped from quarantine ... Los Angeles. For two weeks he ... been isolated and was to have been ... released Sunday, but Saturday he die... of the disease.

WILL IS FILED.

The will of the late Charles H. T... was filed for probate this morning. ... estate valued at $25,0... principal item of which is an ... grove at Highland and a ho... in this city.

The Merchants' Association will m... Saturday evening at 8 o'clock in Jud... Baker's courtroom to perfect plans f... the proposed bargain-day festival ...

REDLANDS BOARD OF TRADE...

Officers Elected and Standing Com... mittees Appointed—Indian So... ciety Meeting.

REDLANDS, Jan. 28.—At a meeti... of the directors of the Board of Trad... today afternoon, Frank P. M... was elected president; K. ... vice-president; G. C. Thaxte... secretary, and A. G. Hubbard, treas... The standing committees are ... Irrigating, Lyman M. King; Com... and Markets, E. M. Lyon; ... and Sanitation, E. A. Brock; ... J. P. Fisk; Land, Irrigatio... Agriculture, R. Craig; Law and ... tion, W. M. Tisdale; Manufac... J. J. Suess; Membership, R. T. ... Parks, Roads and Improve... H. Fisher; Railroads, R. ... Reception and Entertain... G. Hubbard; Rooms and Ex... M. Phinney; Ways and ... F. P. Morrison; Finance, H. H. ... promotion, H. W. Cave.

Indian Society of Redlands held ... meeting yesterday afternoon at the ... of Mr. and Mrs. E. C. Sterling. ... dress was made by Dr. George ... Heaning, a friend of President ... Hill's and for many years a stu... of the North American Indian. ... following officers were elected: ... Mrs. W. S. Crawford; sec... Miss Ruth Lyon; treasurer, ... Mary Bryan.

Among the guests at La Casa Loma ... W. H. Dean, a wealthy railroad ... of St. Paul and a director in the ... Pacific Railroad. He is ac... by Mrs. Dean, Miss Dean ... Dean, Jr.

Y.M.C.A. OFFICERS.

The board of directors of the ... C.A. have elected the following of... President, Halsey W. Allen; ... President, Dr. J. A. Shreck; ... G. H. Hunter; recording ... R. A. Covington; corre... secretary, M. A. Hollabaugh. ... signation of J. H. Strait from ... Secretaryship was accepted.

Grocers of Oak Glen, in the upper ... Yucaipe Valley, shot a wild cat ... chicken yard yesterday. It ... eleven pounds and measured ... and a half feet.

...disc and cylin-
...s fit any "talk-
...e" and make it
...ost as good as
...bia Grapho-

...ongest life, widest
...s it for yourself.
...listen! We'll give
...he out of the big
...n.

Columbia
Phonograph
Co.
...8 South Broadway

...ct Directory.

HIGH LOTS
At Low Prices

In Manchester Heights. The tract is one of the most elevated additions adjoining Los Angeles, located at the southwest corner of Vermont and Manchester avenue, and gives a clear view of the entire valley surrounding Los Angeles and of the mountains, and is one of the most delightful home tracts in the world.

FREE EXCURSIONS DAILY

Located one block from $14,000 public school, and across the street from a Catholic school. During the month just passed we have planted the shade trees, making it a miniature park, the street work is now nearing completion at the cost of $25,000, and the water system has been fully installed.

Prices $300 to $700. Terms $25 down and $10 per month. Call for free tickets and go out. Office open Sunday.

Grider - Hamilton - Oswald Co.
225 W. SECOND ST.

KINGS COUNTY LAND
20, 40 and 80-Acre Tracts as low as $80 an Acre.
GEO. C. PECKHAM & CO.
203-4-5 Union Trust Bldg.

Corcoran
Early investors get the benefit of advance values. Those now investing around Corcoran, Tuolumne county, will be able early in September. Security Land & Water Co., owners and developers. Apply to Miller and Milner, General Agents, 307 S. Hill St., City.

BEAUMONT
Excursions every Sunday and Thursday. Round trip, $1.00. 308 MERCANTILE PLACE. Main 8522. Home F 6022.

Miramonte Park
Beautiful, well built up suburb, few vacant lots left in the city limits. Lots $675 and upward, 10 per cent. cash, $10 monthly.
RUFUS P. SPALDING, owner, 225 S. Hellman Bldg. Phones Home 2021, Main 264.

PALOMAR LOTS
Best home lots for the price; 40 minutes from 6th and Main, on the Pasadena electric line. $100 and upward, terms to suit. No taxes. Easiest terms. ERKENBRECHER SYNDICATE, 122 West Sixth Street.

NAPLES
A. M. & A. C. PARSONS,
Sole Agents
Pacific Electric Bldg. Ground floor. Main 1853. Home 6...

McCARTHY CO.
SMALL ... Easy ... Phone ... 8737. ... 201 S. ...

"South of the Tehachepi."

NEWS REPORTS FROM CORRESPONDENTS OF THE TIMES.

WOULD CHEAT HANGMAN.

TO SNATCH HIM FROM GALLOWS.

DESPERATE EFFORT TO SECURE DELAY FOR SILVER.

Friends of Negro Employ Energetic Counsel at San Bernardino Who File Sensational Affidavits in Effort to Obtain Commutation of Sentence.

SAN BERNARDINO, Jan. 28.—On information is the fight of Judge John D. ... and Attorney Charles S. Darden, ... save the neck of Ed. Silver. Though ... Superior Court has refused to substitute these lawyers for C. C. Haskell, attorney of record in the case, Judge ... has been associated with Haskell, ... the latter has withdrawn, leaving ... a clear field. This morning Pitts ... advantage of this turn of events ... filing with the Superior Court a motion asking that the minutes in the case be amended and that the judgment be vacated.

This motion is backed up by sensational affidavits sworn to by Ed. Silver, Charles S. Darden and Judge Pitts, the former alleging that he was forced to plead guilty to the crime of murder in connection with the killing of Deputy Sheriff Smithson, through fear of being lynched, that he was denied right to counsel at his preliminary examination at Ontario, that Attorney C. C. Haskell, appointed by the court to defend him when his case was taken before the Superior Court, failed in his duty, having never advised with him ... asked for the names of persons who ... give testimony favorable to his ...

Charles S. Darden, in his affidavit, ... that though he was retained ... he was not notified as to the ... of the prisoner's preliminary examination, and only accidentally became informed through the newspapers as to the time for the examination before the Superior Court; that C. C. Haskell had threatened in open court to withdraw from the prisoner's defense if he retained Darden, and that ... knew was denied the right to consult with Silver in the County Jail.

Judge Pitts's affidavit deals wholly with the state of public feeling against Silver in this city, and quotes from local newspapers, to show that a plot to lynch the negro was hatched, that ... stood in great fear of mob violence and that the public demanded his blood. These affidavits will be presented to the Superior Court, Monday, when the motion will be denied as ... and as a foregone conclusion, and the negro's attorneys are prepared to ... the case on appeal to the higher courts, as Silver has but a little more ... two weeks of life unless judgment can be arrested.

WEALTHY CATTLEMAN ACCUSED

The entire judicial staff of Victorville has been subpoenaed to appear before the grand jury which is investigating the official slowness in arresting ... Hartman, a wealthy Mojave ... cattleman, accused of an attempt to kill his daughter. His arrest has occurred for several days after ... warrant was issued and Justice ... issued the subpoena. It is ... that Kevitt influenced Justice Martin in Hartman's behalf and sought ... suppression of the case.

The indictment of Hartman has ... a general raking over of old ... in the locality, and the grand ... has now delved into two other ... matters, one involving a rancher ... Kent who is accused of taking ... shot at Wade Brown, a son-in-law, ... the other a sensational fistic affair ... to have occurred between a ... known as "Buffalo Bill" and ... Kevitt.

WITH SMALLPOX AT DANCE.

Health Officer Hurley this morning ... to a complaint charging Harry ... barber, with breaking quarantine ... the Los Angeles officers have ... notified to keep a lookout for ... as it is known he has gone to ... city. White contracted a mild ... of smallpox at a dance, where he ... a partner a young woman ... had escaped from quarantine at ... Angeles. For two weeks he had ... isolated and was to have been released Sunday, but Saturday he disappeared.

WILL IS FILED.

The will of the late Charles H. Tyler was filed for probate this morning. It ... of an estate valued at $25,000, ... principal item of which is an orange grove at Highland and a home ... in this city.

The Merchants' Association will meet ... evening at 8 o'clock in Judge ... courtroom to perfect plans for ... proposed bargain-day festival

LANDS BOARD OF TRADE.

Elected and Standing Committees Appointed—Indian Society Meeting.

LANDS, Jan. 28.—At a meeting ... directors of the Board of Trade, ... afternoon, Frank P. Me... was elected president; K. H. ... vice-president; G. C. Thaxter, ... and A. G. Hubbard, treas... The standing committees are: ... Markets, E. M. Lyon; ... Lyman M. King; Commerce, Sanitation, E. A. Brock; ... P. Fiske; Land, Irrigation ... Furniture, S. Craig; Law and ... W. M. Tisdale; Manufac... J. Suess; Membership, R. T. ... Parks, Roads and Improve... P. Fisher; Railroads, E. S. ... Reception and Entertain... G. Hubbard; Rooms and Ex... E. M. Phinney; Ways and ... F. P. Morrison; Finance, H. H. ... motion, B. W. Cave.

The Indian Society of Redlands held ... yesterday afternoon at the ... Mr. and Mrs. E. C. Sterling. ... was made by Dr. George ... a friend of President ... and for many years a student ... the North American Indian. ... officers were elected: ... Mrs. W. S. Crawford; secretary, Miss Ruth Lyon; treasurer, ... Bryan.

The guests at La Casa Loma ... Dean, a wealthy railroad ... Paul and a director in the ... Pacific Railroad. He is accompanied by Mrs. Dean. Miss Dean ... Dean, Jr.

Y.M.C.A. OFFICERS.

The board of directors of the ... have elected the following officers: President, Halsey W. Allen; ... Dr. J. A. Shreck; ... G. H. Hunter; recording ... F. A. Covington; corresponding secretary, M. A. Hollabaugh. ... resignation of J. H. Strait from ... was accepted.

... Oak Glen, in the upper ... Valley, shot a wild cat ... yard yesterday. It ... pounds and measured ... feet.

CRISP TALK.

THINK UNION CLIPS PROFIT.

SANTA ANA CELERY GROWERS DISCUSS CHARGES.

Are Averse to Renewing Contract Unless Commission Is Reduced. Private Grower Offers to Act as Selling Agent—Mexican Criminals Are Quickly Found Guilty.

SANTA ANA, Jan. 28.—After a joint meeting yesterday, the representatives of the Orange County Celery Growers' Association and the California Vegetable Union were no nearer an agreement for the making of a contract giving the union the selling agency of the celery crop for the next two years than they were a week ago. As the result of the conference yesterday the directors of the association will call a meeting of all the growers, probably for Saturday, will give them details of the union's offer to handle the crop and will say that they do not consider the offer as advantageous as the union ought to make.

For five years the union has been the selling agent of the association, and its contract runs out this year. It proposed a two-year contract under conditions that gave it just as large commissions as it has been getting, and the consensus of opinion among the growers is that it has been charging too much.

Some growers believe they can better afford to give the union what it demands rather than attempt to handle the crop themselves, but others think they can get along without the union. Yesterday the directors of the Celery Growers' Association received a communication from E. E. Wilson of the Tustin Packing Company of Tustin, in which he stated he would make an offer to become selling agent if it cared to consider it. He has been an independent celery shipper this year.

The meeting of the growers will be the most important one they have had in five years.

QUICKLY FOUND GUILTY.

After one ballot the jury today found J. de Lolla and Philip Valensuela guilty of grand larceny. They were charged with stealing a horse and buggy from Francisco Valesques, of Fullerton, December 11. Julio Esparza, who worked for Valesques, testified that the two Mexicans were riding with him when they threw him out of the buggy and robbed him. The horse was driven to Los Alamitos, where they sold it for $30 to Henry Von Steinberg. The two men will be sentenced tomorrow.

DEATH COMES SUDDENLY.

J. W. Birt, a well-known fruit and real estate man, died suddenly at his home on Second street last evening. He lived here for fifteen years, and was 51 years old. The Odd Fellows will have charge of his funeral tomorrow afternoon at 2 o'clock.

HAS THIGH BROKEN.

Alfred Leach, a rancher from Orange, had his thigh broken today when his horse fell on him. The animal slipped upon the wet pavement.

Marriage licenses have been issued here to Ralph M. McFaul, aged 26, and Mae Belle Clawson, aged 26, both of Los Angeles; James W. Gordinier, aged 54, of San Diego, and Frances W. Goodman, aged 42, of Murietta.

Not much rain at Coronado.

WILL INSPECT ROAD.

San Diego Council to Investigate the Charge That Beach Railway Is Unfit for Travel.

SAN DIEGO, Jan. 28.—In response to a petition signed by over two hundred residents of La Jolla, Pacific Beach and other points along the line of the Los Angeles and San Diego Beach Railway, the City Council, accompanied by the City Engineer, will make a trip of inspection of the road Monday. The petitioners claim the road is unfit for public travel.

WANT OFFICE ABOLISHED.

In view of the friction between L. E. Dadmun, recently appointed special prosecutor, and the police department, Mayor Forward has recommended that the office be abolished and that the City Attorney be empowered to appoint a deputy to prosecute criminal cases.

REFORESTATION WORK.

Harold E. Marshall, supervisor of the forest reserve of the United States Department of Agriculture, with headquarters at Hemet, is here and says he will start soon on the work of the reforestation of the San Jacinto reserve, a tract containing approximately 1,800,000 acres, about 1,000,000 of which are tributary to the back country of San Diego.

CHULA VISTA AMBITIOUS.

A movement has been started in Chula Vista for incorporation as a city. A mass meeting, under the auspices of the Improvement Club, was held this evening, when the subject was discussed.

The glass factory, for the construction of which 300,000 feet of lumber has arrived, is to be built at Chula Vista.

TO WELCOME NAVY.

Chairman Clayton of the general committee of 100 appointed to plan the welcome to Admiral Evans's battleship fleet, has named the chairmen of his subcommittees and they will select their assistants. There will be a parade and various forms of entertainment for both officers and men, and Admiral Evans will be presented with a golden key emblematic of the freedom of the city. The key is to be encased in a silver-mounted casket set with San Diego county gems.

INCREASE CAPITAL.

The San Diego Mountain Water Company, capitalized at $5,000,000, of which $2,000,000 is subscribed, has filed articles of incorporation. This is taken to mean a reorganization of the Southern California Mountain Water Company, by which its capital stock is increased to $5,000,000. The principal stockholders are John D. and A. B. Spreckels.

MRS. ORR DYING AT VENTURA.

VENTURA, Jan. 28.—Mrs. Ella Orr, wife of ex-Senator Orestes Orr, is seriously ill, and no hope is held out for her recovery. Her son, Frank, at Berkeley, has been summoned home.

Mrs. William Bowie of Fillmore is in the County Hospital, suffering from aberration of mind, caused by homesickness. She arrived in the county a year ago with her husband from Scotland.

The funeral of William Lusk will be held at the residence on Oak street Wednesday afternoon at 2:30 o'clock. The remains will be sent to New York for interment.

MILITARY MAN WEDS.

Army Officer Travels from the Philippines to Claim a Bride in Riverside.

RIVERSIDE, Jan. 28.—Miss Mary Olive Horton was married yesterday to Lieut. Edward R. Nicholson, who made the long trip across the Pacific from the Philippines to claim this Riverside girl as his bride. The girl wore a gown of white pina cloth, woven at Manila and beautifully hand embroidered by Filipino women of that city. It was made in princess style, over white taffeta silk, and she carried a shower bouquet of white sweet peas and maidenhair ferns. The groom wore the white and gold full dress uniform of an officer of his rank. Rev. Dr. J. H. McLaren, pastor of the First Congregational Church, performed the ceremony, which took place at the home of Mr. and Mrs. James Horton at No. 493 Walnut street.

The bride was attended by her sister, Miss Martha Horton, as maid of honor. She was gowned in white crepe de chine and carried white carnations and ferns. Little Dorothy Horton assisted as ring bearer. Preceding the ceremony, Mrs. Grace Burnett Kennedy sang "O Promise Me." The wedding music was played by Miss Bessie Locke. Lieut. Nicholson and his bride will sail from San Francisco for the Philippines on the Mongolia January 30, and will be at home March 1 at Manila, where the groom is stationed.

MURDER TRIAL DRAGS.

All day was spent in securing a jury for the trial of the Magee murder case in the Superior Court. Only ten jurymen who are acceptable to both sides have been impaneled out of nearly ninety who have been summoned. The Indian, Magee, on trial for the murder of Constable Swangues, sits stolidly in the courtroom and apparently takes little interest in the proceedings.

FOR THE UNEMPLOYED.

To assist in solving the problem of the unemployed in Riverside, Mayor Evans has issued a call, asking all who wish work to register their names with Secretary May at the Chamber of Commerce, giving their addresses. In his announcement Mayor Evans says:

"If the city is to make any intelligent recommendations to the County Supervisors or to the different orange growers and other employers of large bodies of men, it will be absolutely necessary to have reliable information as to the exact number of Riverside citizens who are out of work. If any citizens knows of a case that needs attention, will you not see that such person calls and registers?" It is hoped to complete the registration by Wednesday night.

GRAND JURY INDICTS.

The grand jury has filed its report and been dismissed. One indictment was brought, the nature of which has not yet been made public. The jury commends the various county officers for their efficiency and recommends that efforts be made for the passage of a law providing that a flat salary of $2500 a year be paid to the Treasurer, Auditor, Clerk, District Attorney, Assessor, Tax Collector, without fees, and that the deputies be paid by the county. This proposed change, if made, would reduce the salaries of the Recorder and Assessor, that of the Tax Collector would remain the same, that of the District Attorney and Clerk would be increased $700, and that of the Auditor would be increased $300.

RIVERSIDE BRIEFS.

The funeral of Charles Austin Webber, who died of pneumonia Sunday night at his home in Highgrove, were held this afternoon at the First Baptist Church here, conducted by Rev. G. F. Holt. Mr. Webber was one of the pioneer orange growers of the Riverside Valley, having come here from Nova Scotia twenty years ago.

After a spirited discussion over the request of the proprietors of the Holyrood Hotel for permission to sell wine and beer with meals, the City Council today granted the permit, by a vote of 4 to 1.

Large crowds at Coronado.

HEALTH OFFICER VIGILANT.

Spinal Meningitis Appears at Santa Barbara—One Death—Forest Rangers in Session.

SANTA BARBARA, Jan. 28.—Spinal meningitis has appeared in this city. The first victim, seven-year-old Nellie Belle Cobb, the daughter of Mr. and Mrs. W. B. Cobb, died at her home, No. 609 De la Vina street, Saturday night.

The steamer Santa Rosa of the Pacific Coast Steamship Co.'s line, in attempting a landing in a heavy sea, bumped with considerable force into the wharf, tearing out some piling.

MUST BE TRIED.

Yesterday the defendants in the Grove House case—Cy Fiske, Andrew Tarr and Prof. Axel I. Newburg—died demurrers to the complaints, which were overruled. The trial will begin on February 4.

The funeral of Mrs. Jane Woodridge, widow of the late William H. Woodridge, was held yesterday afternoon at Knight's undertaking parlors, Rev. Warren D. More, pastor of the First Presbyterian Church, officiating. The interment was in the Santa Barbara Cemetery.

RANGERS IN CONVENTION.

The rangers of the Santa Barbara Forest Reserve are holding a convention here, at which officials from Washington are in attendance. One of the rangers is the son of Jacob Riis of New York. To get here men from the Sespe and Cayama forded the streams in the Matilija Cañon, now swollen to fierceness by the rains.

OBJECTS TO PARCELS POST.

CORONA, Jan. 28.—The Merchants' and Manufacturers' Association has adopted a resolution protesting against the proposed parcels post bill, on the ground that it would work more injury to merchants than benefit to farmers. A copy was sent to Senator Flint and Congressman Smith.

The association will give a banquet on February 11, to which the secretaries of the Riverside, San Bernardino and Santa Ana associations will be invited.

John Gilman of Idaho and his daughter, Mrs. Jennie E. Hellyar, are visiting here.

BANNING.

BANNING, Jan. 28.—A gas plant for Banning is assured. A company has been organized, with a capital of $25,000 to put in a gas plant here, manufacturing gas for illumination and heat. C. D. Hamilton is president and Dr. J. C. King, secretary, both being local men. The plant is to be in operation within a few months.

Harvey Johnson, until recently editor of the Battle Lake (Minn.) Review, has established a weekly newspaper here, called the Banning Record.

Paper Used in Wrapping Meats

should be carefully selected for health precautions for the reason that the moisture contained in meats, fish and the like is bound to disintegrate the paper to a certain extent. Just think of having particles of paper made from filthy rags clinging to your meats. There is a way to prevent such occurrence, and that is by asking your butcher to deliver the meat in pure wheat straw paper, made especially for butchers' use.

THREE DAYS MORE

The Great Fer-Don Urges the Necessity of Haste to Those Who Desire to Take Advantage of the Liberal Offer of the European Medical Experts.

The necessity for haste to those who desire to take advantage of the liberal offer of the European Medical Experts is shown when the Great Fer-Don announced that there only remained three days during which treatment would be given for the cost of medicine alone. So many are taking advantage of this liberal offer that the offices at 745 South Main street are crowded daily with those who desire to be cured of chronic diseases and have tumors, cancers and gall stones removed without the use of a knife.

So successful have the European Medical Experts been in curing the sick that their reputation has extended all over the Southwest, and each incoming train brings many from out of town. These doctors treat and cure all chronic diseases, rheumatism, deafness, hip joint diseases, female troubles, and remove tumors, cancers, gall stones and other abnormal growths without the use of the knife. They accept no case they cannot cure, and when any case is taken the patient is given to understand that he can and will be cured, or his case would have been refused. It is by honest treatment and by showing results in the way of positive, permanent cures that the European Medical Experts have gained the reputation which they now enjoy.

Until February 1st.

By the terms of the offer now being made, all persons desiring to be treated for any chronic disease will be treated during the remainder of the month of January for the cost of the medicine alone, there being no charge made for the professional services during that time.

Free to the Ruptured

Simple Home Cure that Anyone Can Use Without Pain, Danger or Loss of Time from Work

SENT FREE TO ALL

I cure rupture without operation, pain danger or loss of time. When I say cure I do not mean gold, but a cure that stays cured and does away with trusses for all time.

To convince you and your ruptured friends that my Discovery actually cures I want you to test it without one cent expense to yourself. Remember, I am not trying to sell you a truss, but I offer you an absolute, perfect and permanent cure that means freedom from pain and suffering, a largely increased physical and mental vigor, a fuller enjoyment of life's blessings and years of comfort and satisfaction added to the length of your life.

Don't send any money, simply fill out the coupon below, indicate on the diagram the location of the rupture, and mail it to me. Don't neglect this important matter a single day or continue to be tortured any longer by cheap, ready-made trusses.

My remarkable offer is the fairest ever made and should be taken advantage of immediately by all rupture sufferers.

Free Treatment Coupon

Mark on the diagram the location of the rupture, answer the questions and mail this to Dr. W. S. RICE, 961 Main Street, Adams, N. Y.

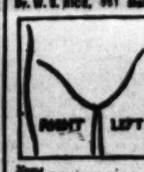

Age .....
Time Ruptured? .....
Does Rupture pain? .....
Do you wear a truss? .....
Name .....
Address .....

IN WOMAN'S BREAST
ANY LUMP IS CANCER

Any tumor, lump or sore on the lip, face or anywhere, six months, is cancer. They never pain until almost past cure.

THREE PHYSICIANS OFFER $1000
If They Fail to Cure Any Cancer

Without KNIFE or PAIN AT HALF PRICE for 30 days. Not a dollar need be paid until cured. Only Infallible cure ever discovered. ABSOLUTE GUARANTEE.

Best book on cancers ever printed, Sent FREE with testimonials of thousands cured without pain or failure. A Pacific Island plant makes the cures. Most wonderful discovery on earth. Small cancers cured at your home. No X-Ray or other swindle. Write today for our 130-page book, sent free.

Address, DR. & MRS. DR. CHANLEY & CO. Most Successful Cancer Specialists Living
747 S. Main St., Los Angeles, Cal.
Kindly Send to Some One with Cancer

DR. MILES
Master Specialist.

Safe, Lasting Cures for Weak Men

In Uncomplicated Disorders My Fee Is $10 Pay Me When I Have Cured You

Under my treatment every bit of relief is a part of a permanent cure. That is the only kind of relief I treat for. I, of course, do everything that should be done to ease pain or remove distressing symptoms, but my treatment proper is always directed toward the accomplishment of a thorough and lasting cure. It is one thing to relieve and another thing to cure. Sometimes relief appears to be a cure—for a little while. Then, sometimes, the patient is sorry he was relieved, for there are cases in which treatment that seems to benefit wonderfully brings ultimate injury. My methods are beyond a doubt the most speedy, permanent and safe—methods which cannot possibly produce undesirable results.

Weakness

Functional weakness in men is in reality a comparatively simple ailment, and is but a symptom of local disorder, a state of chronic inflammation of the prostate gland. No stimulating treatment, whether internal or locally applied, can do more than excite temporary activity. By my system of local treatment I restore absolutely normal conditions throughout the organs involved, which promptly results in complete and permanent restoration of strength and vigor. This treatment is original with me, and is the only radical and certain cure yet devised.

Varicocele

Varicocele is a relaxation, knotting and twisting of the most vital blood vessels of the organic system. It stagnates the local circulation and interferes with the processes of waste and repair. Neglect brings derangement of functions and injury to the general health. Most physicians resort to surgical operations and hospital treatment. I cure Varicocele without operation, pain or detention from business. My cures are absolutely permanent and no ill effects whatever can follow my treatment.

Contracted Diseases

I have reduced the time required for curing contracted disorders about one-half. This is an important achievement. It replaces danger with safety. It forestalls chronic complications. It removes the infection and inflammation before that vital center, the prostate gland can become involved. To many men it means the difference between perfect health and a lifetime of misery and functional weakness. My method is mine alone. My treatment is original. In some features it resembles the ordinary. In its chief essentials it is different. In results it is entirely different. It is safe, prompt and thorough.

The above, together with Organic Weakness, Nerve Debilitation, Lost Vigor, Specific Blood Poison, Stricture, Piles and Rectal Ailments, constitutes my specialty and are the only diseases I treat.

Consultation and Diagnosis Free

CONSULTATION FREE—MY HONEST AND CANDID ADVICE COSTS YOU NOTHING. I cheerfully give you the very best opinion, guided by years of successful practice. Men out of town, in trouble, write if you cannot call, as many cases yield readily to proper home treatment and cure.

My offices are open all day from 9 a.m. to 9 p.m. and Sundays from 9 to 12.

THE DR. MILES CO.
453½ S. Spring St., Cor. Fifth and Spring, Los Angeles, Cal.

"Weakness"

Weakness is usually but a symptom of congestion or inflammation of the prostate gland. Prematureness and loss of power, etc., incident to this abnormal condition cannot be cured by internal medicine or wearing electric belts. Removal of the abnormal conditions by local treatment results in complete restoration of functional activity of the organs involved. We are the only specialists on the Coast curing weakness with absolute certainty.

Varicocele

No case of varicocele ever was or ever can be cured without an operation, notwithstanding the bombastic statements of would-be specialists to the contrary. For the last ten years we have had a standing offer of one thousand dollars to be awarded to any specialist who would cure a case of Varicocele without operation. Our operation is painless and devoid of all danger, and we only require our patients to lay off work for one week. By permission we can refer any one interested to any number of prominent business men, whom we have cured. Before paying out your hard-earned money to any doctor or specialist, interview a few of their cured patients. We defy any one to produce a single case treated by us that is not completely and permanently cured and thoroughly satisfied.

Stricture

This trouble we treat successfully by our improved method, which never fails to bring about a cure. Electricity or cauterizing cannot cure this trouble in any good. When you employ either, you throw your money away. Call and let us explain the nature of the trouble and how you can be permanently cured.

Specific Blood Poison

Our treatment for this loathsome disease is mild, thoroughly effective and curative, eradicating every particle of virus, and precisely similar to that employed by the most celebrated specialists of Hot Springs, Ark. Beware of harsh treatment, administered by inexperienced specialists.

Our Fees are the Lowest
You Can Pay When Cured

DR. HARRISON
The Leading Specialist

Sixteen years of phenomenal success as specialists for men only, right here in Los Angeles, is strongly presumptive evidence of skill and good repute.

Our cures last. We cure to stay cured. Our large and constantly increasing practice is not due to newspaper advertising, but to the fact that we cure our patients soundly and completely, thus making every ... a success, and our fees are always reasonable. We make no extra charges and furnish all medicines free. Our Medical Journal may be secured downstairs, at our entrance, 202½ South Broadway. If out of town, write for one.

CONSULTATIONS OR ADVICE FREE. LITERATURE ON REQUEST.

Dr. Harrison & Company
202½ S. Broadway, S. E. Cor. Broadway and Second St.
HOURS—9-4. EVENINGS—7-8. SUNDAYS—9-12.

Diseased, Weak Nervous

MEN CURED $10

VARICOCELE
BLOOD POISON
PRIVATE DISEASES
NERVOUS DEBILITY
CONTRACTED DISEASES
URETHRAL OBSTRUCTION

CURED QUICKLY, SAFELY and SURELY.
Consultation and Examination FREE.
HOURS—8 a.m. to 8 p.m. Sundays, 9 to 1 p.m.

DR. GORDON'S Medical Offices Rooms 8-14. 452½ S. Broadway, Cor. 5th st. Los Angeles, Cal.

MORPHINE

and other drug habits are positively cured by HABITINA. For hypodermic or internal use. Sample sent to any drug habitue by mail. Regular price $2 per bottle at your druggist or by mail in plain wrapper. DELTA CHEMICAL CO., St. Louis, Mo. For sale in Los Angeles by Sun Drug Co.

Free

Frank C. Vincent and family of Sheridan, Wyo., are visiting Prof. A. L. Vincent.

"Hotel del Coronado" pleases all.

LOMPOC.

LOMPOC, Jan. 28.—The public schools of Lompoc show a considerable increase over last year's record. The enrollment is 215, the largest in the history of the school.

No Charge

is made for our services and only a small amount is asked for the medicines in use in your treatment. Sufferers of catarrh should not fail to consult us.

LOS ANGELES MEDICAL INSTITUTE
Fourth Floor Remich Building,
517 SOUTH BROADWAY

FOUR DISAPPEAR.

Anxious Relatives of Quartette Appeal to Police to Aid in Discovery of Missing.

Four mysterious disappearances were reported to the police yesterday and special officers have been detailed to search for the lost.

After a week of fear and misery, Mrs. John Dobs declared to the police that she believed her husband had met with an accident or had been robbed and killed. He left for San Diego a short time ago, and on reaching the southern city telephoned to his wife. That was the last heard of him. He is sometimes called "Musical White," is a musical genius and is well known in theatrical circles.

Ella May Miller, a pretty young woman who disappeared from San Diego several days ago, is thought to be in Los Angeles, and the police began a search for her yesterday. She is exceptionally fond of dancing, and it is thought she was lured away from the Bay City and brought here by a strange woman who seemed to exert an influence over her. She is 17 years old.

John D. Draper, a wealthy stableman who was to have been tried before the lunacy commission at San Diego yesterday, escaped from his keepers in Los Angeles in the morning and the police are searching for him. He disappeared from home some months ago and was only caught after a long search. He had been hobo-ing about the country and was in rags when a friend at Gayland station recognized him.

Mrs. C. E. Northcutt of No. 1135 East Thirty-sixth street, disappeared from her home last Wednesday, and yesterday the police were asked to aid in the search for her. She is 42 years old, weighs 110 pounds, is of light complexion, has light hair and gray eyes. She wore a navy blue dress and had no hat at the time of her disappearance. She is believed to be demented.

FULLERTON.

FULLERTON, Jan. 28.—Arthur Pefley, who recently moved here from Los Angeles, is having plans drawn for a $3000 house to be built on his place, formerly known as the Dr. Pfeninger ranch.

G. T. Thompson, formerly of San Bernardino, will practice law in this city.

Frank C. Vincent and family of Sheridan, Wyo., are visiting Prof. A. L. Vincent.

CAN YOU SLEEP?

If not, and you are growing nervous, despondent and run-down, you need Palmo Tablets. They induce natural slumber, build up the nervous system, and make you look and feel years younger. 50 cents. Book Free.

AT ALL SUN DRUG STORES.

McBurney's
Kidney, Bladder and Rheumatism Cure.
One Bottle Cures.
Prepaid $1.00.
All Druggists.
Send 25c in 2c stamps to W. F. McBURNEY, 2007 Vermont Ave. for a sample bottle.

Why Not Be Strong?

The sick man has only himself to blame if he does not accept his opportunity here and now. I have cured thousands—actually thousands. Many were considered incurable. I POSITIVELY CURE.

Nervous Debility
Nervous Dyspepsia
Paralysis
Piles
Fistula
Hydrocele
Varicocele
Stricture
Blood Poisoning
and all
Ailments of Men

Don't procrastinate, don't question, call and see me personally. No charge for a confidential chat. Do it today.

Consultation free.
Hours—8 to 4, 7 to 8. Sundays 9 to 12

DR. MORTON 316 S. Broadway LOS ANGELES

Consult Me Free

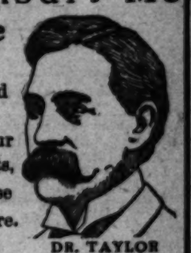
DR. TAYLOR
The Leading Specialist

I shall be glad to tell you your ailments, its cause and cure.

Men Only

Maybe you are one of the large number of men who think their case is incurable. Perhaps your own doctor has told you you could not be cured; but remember, that is only because he did not understand your disorder and could not cure you. It did not mean that you could not get help from expert or experienced specialists. We offer you advice free. Call and find out what can be done for you. Never mind about the fee. YOU CAN PAY WHEN YOU ARE WELL. All information private to those who call.

25 YEARS' EXPERIENCE

Is behind my claim for competence. I treat only the Special and Chronic Diseases of Men, such as Vital Decline, Varicocele, Hydrocele, Stricture, Contagious Blood Poison, All Contracted Ailments, Kidney, Liver and Bladder Diseases, Nervous Disorders, Rupture, Fistula and Piles. I guarantee my cure to be permanent and lasting for all time.

EXAMINATION FREE.

I offer not only FREE Consultation and Advice, but of every case that comes to me I will make a careful Examination and Diagnosis without charge. No ailing man should neglect this opportunity to get expert opinion about his trouble.

My offices are open all day from 9 a.m. to 9 p.m., and Sundays from 9 to 12.

Dr. Taylor & Co.
202½ S. SPRING ST.,
Cor. Third St. Los Angeles, Cal.

Sleep And Rest

Every movement of the body consumes energy. So does mental effort. Energy is supplied by the nerves. It follows that physical or mental exhaustion simply means an over-draft on the nerves. Nature restores energy through rest and sleep. You cannot sleep with tired nerves. Dr. Miles' Nervine soothes the irritation and restores nervous energy.

"Although I have lived nearly 72 years, I have stood up against testimonials for publication, but the unequaled excellence of Dr. Miles' Restorative Nervine, as a medicine for inherent insomnia, intensified by long residence in a high altitude compel me to recognize its superiority over every other medicine I have ever used for nervousness and sleeplessness. I feel sure that the Nervine is free from injurious opiates found in most medicines for insomnia, and can consistently recommend it to the tired and nervous." MRS. H. FURRMAN, Colorado Springs, Colo.

Dr. Miles' Nervine is sold by your druggist, who will guarantee that the first bottle will benefit. If it fails, he will refund your money.

Miles Medical Co., Elkhart, Ind

LADIES

DR. CARTER'S MONTHLY REGULATOR

ALWAYS relieves the most obstinate Monthly Irregularities in a few hours.

It will not injure the most delicate woman and is POSITIVELY GUARANTEED in every case.

Ladies are cordially invited to call and consult Dr. Carter, a regular graduate physician of 25 years' experience in all forms of female complaints. Chronic or Long Standing Cases, Cancer and all diseases peculiar to women, a specialty. Patients treated at home by mail. Medicines sent everywhere, without removing to parties and strangers. Ladies visiting in town make the doctor's PERSONAL CARE will be employed in their private rooms, supplied with trained nurses and every convenience for the comfort and care of patients.

PAINLESS CHILDBIRTH special treatment. Consultation free, and strictly confidential. Hours 9 a. m. to 8 p. m. Sundays 10 to 12 a. m.

DR. AND MRS. CARTER
234 Mercantile Place, over 543 S. Spring Street
Home Phone F8758; Main 4870.

Weak Men and Women
VITALIZ

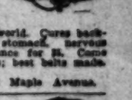

The new wonderful dry-cell Belt. No bother, just wear it; strongest belt in world. Cures backache, lumbago, kidney, stomach, nervous troubles. Powerful appliance for $5. Come and see our new 1908 Belts; best belts made. All kinds.

P. BRANTVERNE. 1102 Maple Avenue.

Don't waste money on deceptive advertisers, patronize the Reliable Specialist, Dr. Merrill, of New York University. 25 years' experience. Blood Poison, Varicocele, Stricture, Weakness, Piles, and all Genito-Urinary Diseases cured.

Charges reasonable. Consultation free. Rooms 3-4-5, 204½ South Broadway.

SUPERIOR TO COPAIBA CUBEBS
SANTAL CAPSULES MIDY
RELIEVES IN 24 HOURS

CHICHESTER'S PILLS
THE DIAMOND BRAND.
Ladies! Ask your Druggist for Chi-ches-ter's Diamond Brand Pills in Red and Gold metallic boxes, sealed with Blue Ribbon. Take no other. Buy of your Druggist, and ask for CHI-CHES-TER'S DIAMOND BRAND PILLS, for twenty-five years known as Best, Safest, Always Reliable.

SOLD BY DRUGGISTS EVERYWHERE

We Are Strictly Reliable Specialists

Treating Catarrh, Nervous, Chronic and Private Diseases successfully. No cheap hired doctors—no "Take company." Consultation FREE.

DRS. SHORES & SHORES
404½ South Spring Street, Los Angeles, Cal.

BUSINESS. Barometer of the Markets—Commercial.

FINANCIAL.

OFFICE OF THE TIMES.
Los Angeles, Jan. 29, 1908.

BANK CLEARINGS. Bank clearings yesterday were $1,150,582.24. For the corresponding day of 1907, $2,104,420.44; for the same day of 1906, $1,888,991.46.

Monday	$1,424,967.23
Tuesday	1,150,582.24
Total	$2,627,549.47
Same time, 1907	4,257,740.90
Same time, 1906	3,312,423.23

Following are the five quotations on general and mining securities listed on the Los Angeles Stock Exchange, ground floor, I. W. Hellman building, Fourth and Main streets, for yesterday's session of the exchange.

OIL STOCKS.

	Bid.	Asked.
Amalgamated Oil	....	$100.00
Associated Oil	$ 77.75	78.50
Brookshire Oil	....	1.00
Central	.19½	.20½
Columbia	.50	.51
Continental	.17	.18
Elk Consolidated Oil Co.	....	....
Fullerton Consolidated	.37	....
Fullerton Oil	.20	.78
Globe	.09¾	.09¾
New Pa. Petroleum Co.	....	1.25
Final Oil Co.	....	.15
Dilada Oil Co.	.11¾	.11¾
Reed Crude	.12	.15
Rice Ranch Oil Co.	.75	1.10
Union	200.00	204.00
Union Provident Co.	....	300.00
United Petroleum	250.00	275.00
Western Union	....	155.00

BANK STOCKS.

	Bid.	Asked.
Bank of Los Angeles	....	$120.00
Broadway Bank & Trust (Capital, $150,000 paid up.)	$150.00	160.00
California Savings Bank	....	120.00
Central National Bank	....	120.00
Citizens' National	....	125.00
Commercial National	....	165.00
Equitable Savings Bank	201.00	....
Farmers' & Mer. Nat'l	....	220.00
First National	....	430.00
German-American Savings	....	300.00
Globe Savings Bank ($100,000 paid up.)	101.00	115.00
Home Savings Bk. of L. A.	....	140.00
Merchants' Trust Co.	....	160.00
National Bank of California	....	210.00
Security Savings Bank	....	300.00
The Southern Trust Co. ($1,000,000 paid up.)	61.00	....

*BONDS.

	Bid.	Asked.
Associated Oil Co.	78	85
Corona Power & Water Co.	....	93
Cucamonga Water Co.	89	92
Edison Elec. Co., 1st R.	....	94
Edison Elec. Co., 5s	....	107
Home Telephone Co.	99¾	100
L. A. Grove Co.	....	92
L. A. Pacific Co.	....	107
L. A. Traction Co. 1s	....	101
L. A. Electric Co.	....	104
L. A. Railway Co.	....	102
Mission Trust & R. Co.	....	90
Mt. Lowe Railway	....	94
Pacific Light & P. Co.	....	107
Pacific Electric Ry Co.	....	101
Pomona Water Co.	....	94
Pomona & O. L. & P. Co.	....	....
Pomona Con. Water Co.	....	90
Redlands U. & P. Co.	....	94
Riverside L. & P. Co.	....	94
S. Monica H. T. & T. Co.	....	95
San Diego H. T. & T. Co.	....	92
Santa Barbara Elec. Ry.	....	93
Seaside Water Co.	100	....
Temescal Water Co.	....	95
Union Transportation Co.	....	91
U. S. L. D. T. & T. Co.	....	93
Visalia Elec. L. & P. Co.	....	90
Whittier L. H. T. & T. Co.	....	95

*Prices include accrued interest.

INDUSTRIALS AND PUBLIC UTILITIES.

	Bid.	Asked.
Cal. Portland Cement Co.	....	$ 75.00
California Hospital	....	94.00
Edison Electric Co.	$ 75.00	76.00
Home Telephone pfd.	81.75	82.25
Home Tel. Co. com.	10.25	14.00
Jevne-Hall	....	110.00
L. A. Investment Co.	1.50	2.00
Occidental Life Ins. Co.	....	150.00
Pasadena H. T. & T. Co.	....	95.00
Riverside H. & P. Co.	....	90.00
San Diego H. T. & T. Co.	....	94.00
Seaside Water Co.	....	95.00
Title O. & Trust Co. pfd.	125.00	200.00
Title I. & Trust Co. pfd.	122.00	130.00
Title I. & Trust Co. com.	125.00	150.00
Title I. & Trust Co. 5s	102.00	104.00
U. S. L. D. T. & T. pfd.	62.00	65.00
Union Trust Co.	....	61.00

OFFICIAL SALES: 30 Home, preferred at 81.87½; 1000 Odilon at 12; 1000 5s, at 13. B. 40; 2000 Reed Crude at 12, B. 40; 40 Associated Oil at 81.62½@81.66.

MINING STOCKS.

California—Greenwater District—

	Bid.	Asked.
Clark Copper Co.	.07¼	.07¾
Furnace Creek Copper	....	.10
Kempland Copper Co.	....	.01
California Hills M. Co.	.01	.01¾
Consolidated Copper Co.	.01¾	.02¼
Nevada—Goldfield District—		
Goldfield Con. Mines	5.80	6.00
Goldfield Daisy	....	.38
Gold Storm King G. M. Co.	....	.03
Johnnie District—Nye county—		
Johnnie Mines M. Co.	.11¾	.12¾
Mohawk-Johnnie	....	....
Searchlight District—		
Cyrus Noble	....	.60
Eldorado Con. M. & M. Co.	.05¼	.06
New Era	.02¾	.03
Nevada Searchlight	.02¾	.03¼
Searchlight M. & M. Co.	....	1.00
Searchlight Parallel	.02¾	.03
Searchlight Western	.02¾	.03

OFFICIAL SALES: 31,000 Consolidated Mines at 1%@3%; 1000 Searchlight at 3½. B. 40; 1000 Nevada Searchlight at 1; 500 Daisy at 1.17.

THE MARKETS.

LOCAL PRODUCE MARKET.

Wet weather does not seem to interfere with Southern Pacific trains. The supplies on the whole, continue large and the only trouble dealers are encountering is in the rapid decay of fruits and vegetables on account of the dampness.

Considerable firmness was evinced in the egg market and the arrivals of fresh stock are just enough to keep up the regular movement, without interfering with the storage sales. There has been a good egg movement from the north than for some time and this is one of the principal reasons for present steadiness. Receipts yesterday were 340 cases.

Cooking butter was the heaviest offering in this commodity. The supply of strictly fancy fruit was light, and this caused strength in all first class grades. Dairymen may look for an advance in price today or tomorrow. Receipts were 11,000 pounds.

Cheese was well featured and the receipts were 3565 pounds. Offerings comprised nearly every variety in the list and Sullivan Edams were offered at a trifle more than 2c each. Fancy cheese does not command much attention on 'change and not very much of it is handled except by the large retail stores and the delicatessen shops.

Abnormal potato receipts were again the rule, 8823 sacks being reported in. There were offerings of nearly every listed variety, including some Nevada, Burbanks, one of which arrived several days ago. Lompoc Burbanks still predominate and are moving fairly well considering the large supply on hand.

The cry for onions continues and it is difficult to fill the demand. Yesterday there were but two receipts of any sort. Twenty sacks of Oregon browns sold at $2.50. Minnesotas have not as yet advanced above the price of several days ago.

Eleven sacks of beans comprised the total receipts of that commodity. There was considerable activity displayed in the offerings and a sale of 100 sacks resulted—second grade small whites. Limas were put up without result, as were black eyes.

Sweet potatoes were called for and 50 boxes of locals were sold as second grades. Strictly fancy stock, either local or northern, is bringing $3 a hundred pounds. There is a great demand for the white variety. Red sweets are scarce.

Apples are coming in from the Watsonville district in large quantities. Yesterday arrivals were 1200 boxes. The storage stock is moving regularly and there has been a little loss from freezing or rot this year, a few Greenings are still on the market, but there is little demand for them. Pippins are selling freely.

Alligator pears are among the heavy offerings in the line of very fancy stock. A large number arrived from Mexico two days ago and they are selling at from $1 to $4.50 a dozen. This fruit is one of the most expensive, growers in this section of the country have set out several good tracts to this pear and a few are obtained each year but not in commercial quantities.

Artichokes are becoming more plentiful and there are daily arrivals from the north. They bring from 75 cents to $1 a dozen. Fancy tomatoes are very high and there are few on the market. Persimmons are nearly all gone. Bananas are plentiful and a fair-sized shipment of pineapples arrived from Hawaii yesterday.

Peanuts vegetables of every sort advanced from 5 to 10 cents a dozen, making the ruling quotations from 25 to 50 cents. The outlook is for another advance in a day or two.

Fuel oil was boosted 5 cents a barrel yesterday at the top quotation and allowed to remain at that point for the bottom.

Kaffir corn and several other grains are scarce.

Prices Current.

EGGS—Fresh, California ranch, selected, 29@30; fresh ranch, local, case count, 26@27; eastern, fresh, candled, 20@22; storage, selected, 24@25.

BUTTER — Creamery, extras, 27½; creamery, firsts, 26@26½; creamery, seconds, 25@26; dairy butter, 23; cooking, 20; Pomona's extra, 26.

OLEO—Extra, fancy, 18@20; choice, 16@18; standard, 14@16; Butterine, 15@21½ in tubs, 1c more; for 1-lb. cartons, 1c more; bulk, 9c.

CHEESE—Full cream, Anchor, 20; Cal. N. A., 21; storage cheese, 16@18½; fresh, 18@19½; eastern daisies, 15½@16; Young America, 16@16½; Swiss, spring, 18@19½; singles, 16@16½; bands, 16; Dom. Swiss, 20; limp, 21; Limburger, 20; cheddars, 17@18; brick cream, 20; Dom. tub, 17½; Dom. block, 19.

BEANS—Fresh, No. 1, 4.75; small white, No. 1, 4.75@4.85; Limas, No. 1, 5.90@5.95; American lentils, 10@12 per lb.; black eye, 4.90@5.00.

DRIED FRUITS—Apples, evaporated, new stock, 9½; blackberries, 10 1-lb. cartons, 14. Citron, fancy, 10-lb. boxes, 20. Currants, imp., fancy, bulk, recleaned, 11; fancy, 50 1-lb. packages, 11½; fancy, 10 1-lb. packages, 12. Dates, imported, Paris, fancy, 4s to Parisian, fancy, 12s, 9; Golden, fancy, 6s, 5½; Golden, fancy, 10 1-lb. packages, 6. Figs, new, per box, 30 lbs., Adriatic, White, "Medal," cartons, 10 in box, 90; White, "Premier," 20 in box, 1.00; White, "Mission," bricks, 20 in box, 75; White, "Medal," bricks, 20 in box, 1.00; White, loose, 50-lb. boxes, fancy, —; White, imported, 60s, 16; White, imported, 12s, 18; black, loose, 25s, 7; Black, loose, 50s, 6; Smyrna, Nonpareils, per lb., fancy, 25s, 14. Peaches, fancy, Muirs, 20s, 12½; choice, 25s, 11½; choice, sacks, 11; fancy, peeled, 30s, 14; Muirs, "Medal," cartons, 10 lb. box, 1.50; clusters, 4-crown, 5-lb. boxes, 1.50; clusters, 5-crown, 5-lb. boxes, 1.90; clusters, 6-crown, 12 7½-lb. cartons, 4.50; clusters, 8-crown, 24 1-lb. cartons, 4.80. Loose Muscatels, per lb., 3-crown, 50-lb. boxes, 3½; 4-crown, 50-lb. boxes, 4; 5-crown, 50-lb. boxes, 5; Seedless, Sultanas, 50-lb. boxes, 7; Thompson's Bleached, fancy, 25s, 12½; Thompson's Bleached, fancy, 50s, 12½; Thompson's Bleached, fancy, 10 1-lb. packages, 13; Seedless "Eagle," 25 1-lb. 11; fancy "Calabasa," 50 1-lb. 11; fancy "Angelus," 25 1-lb. 9½.

NUTS—New, Almonds, fancy, IXL, 20; almonds, fancy, soft shell, 18; Brazils, new crop, 14; softshell, 18; assorted nuts, 25-lb. boxes, 14; Brazils, large, new crop, 12; chestnuts, Italian, 8; filberts, large, new crop, 15; pecans, Jumbo, 20; peanuts, eastern, "Boss," raw, 7½@8; peanuts, eastern, "Jum," roasted, 11½; peanuts, Cal., shelled, raw, 6; peanuts, Cal., "Sunshine," roasted, 11; peanuts, Japs, fancy, raw, 6@6½; peanuts, Japs, fancy, roasted, 10; pistachios, 40 to 45 lb. sacks, 17; walnuts, soft shell, No. 1, softshell, 14; walnuts, black, 8; hickory nuts, 12@15; chestnuts, 14@16; popcorn, 4@5 per lb.

HONEY — Comb honey, 1-lb. frames, 16@17; light amber, 12; water white, 14; extracted, light amber, 6½@7; water white, 8; white, 9.

CITRUS FRUITS—Navel oranges, firsts, 2.00@2.25; seconds, 1.50@2.00; culls, 1.00@1.25; Valencias, oranges, choice to standard, 2.00@2.50; standards, 1.50@2.00; culls, 75@1.00; lemons, fancy packed, 3.00@3.50; choice lemons, 1.75@2.00; unpacked stock, 1.00@1.25; grapefruit, fancy, 2.75@4.25; seedling grapefruit, 1.75@2.00; Tangerines, 1.50@1.75.

PEACH STONE FRUITS—Betteefair apples, 2.00; Baldwin apples, 1.50@1.75; spitzenbergs, 2.75@3.00; Lauver, 1.25; Colorado Jonathans, 2.50; Rhode Island Greenings, 2.00@2.50; Newtown pippins, 1.50@1.75; Ben Davis, 1.50@1.60; Ralls, 1.50@1.75; Red Romanite, 1.50; Cornichon, 1.75@2.00; Winesap, 1.75@2.00; per lb.; Winter Sickles pears, 1 per lb.; persimmons, 2.00@2.50 per crate; pineapples, 4.00@5.00.

BERRIES — Strawberries, 60c; guavas, 5; cranberries, Howes, 10.00; Wisconsin, 12.00@13.00 per bbl.

ONIONS—Minnesota Red onions, 1.25@2.50 per cwt.; Australian Brown onions, 2.50 per cwt.; northern Australian Browns, 1.35; Globe onions, 1.00@2.25; Oregons, 2.50.

POTATOES—Local Burbank potatoes, 1.15@1.25 per 100 lbs.; northern growns, 1.40@1.50; sweet potatoes, 1.50@3.00 per cwt.; Highland Burbanks, 1.10@1.35; Salinas, 1.75@2.00; Colorado, 1.90@2.10; per 100 lbs.; Early Rose, 1.40@1.60; White Rose, 1.75@2.00; Idaho, 1.50; Oregons, 1.75.

GREEN VEGETABLES—Beets, 2@2½; carrots, 2@2½ per doz.; turnips, 2@2½ per doz.; mint, 25@40 per doz.; parsley, 25@40 per doz.; peppers, 40; peas, 5@7; radishes, 2@3½ per doz.; rhubarb, fancy, 2½ per lb.; green onions, 40 per doz.; leeks, 40 per doz.; lettuce, common, 20@25 per box, 40@50 per crate; endive, 40 per doz.; garlic, 10; parsnips, 2@2½ per doz.; tomatoes, 1.50@2.25 per box; pie pumpkins, 2@2½ per lb.; celery, 15@20 per doz.; cucumbers, 1.25@1.50 per doz.; cultivated mushrooms, 1.00 per lb.; wild mushrooms, 30@50 per lb.; Jerusalem artichokes, 7½; watercress, 40 per doz.; garlic, 10; string beans, 10@12½; peas, 10@12½ per lb.; Brussels sprouts, 6@7 per lb.; green chili peppers, 5@6½ per lb.; okra, 10 per lb.; asparagus, 20@30 per box; cauliflower, 1.00@1.25 per doz.; Lima beans, 6@10 per lb.; celery root, 75 per doz.; rhubarb, 50@60 per box; Hubbard squash, 1½ per lb.; artichokes, 75@1.00 per doz.; cauliflower, 40@60 per doz.; horseradish, 12½ per lb.; dill, 25 per lb.

POULTRY—Dealers ask live weight: Old roosters, 8@9; young roosters, 2 lbs. and up, 14@17; stags, 8; hens, 13@14 per lb.; ducks, 15@16; geese, 10; turkeys, 18@20; squab pigeons, 1.75@2.00 per doz.; fryers, 24 lbs. to 2½ lbs., 18@19; broilers, 1¼ to 2 lbs., 18@20.

BEEF — Extra, No. 1, per lb., 7½; second, 6½; third, 5½@6; prime, 8; heifers, 7½; veal, 9½; hind quarters, 9¾; fore quarters, 7; loins, 12½; rumps, 12; beef by half, No. 1, 7½; chucks, 6@6½; plates, 4; round and rumps, 9½; beef tenderloins, 22; square beef clods, 9½; shoulder clods, 6½; beef shanks, 3; flank steaks, 7½; flank steaks, 10; beef rolls, 10; boned beef trimming, 5; beef tongues, 10; S. P. beef tongues, 14; ox salts, 7; lambs' tongues, per doz., 30; beef hearts, each, 20; beef livers, each, 20; kidney suet, per lb., 4; kidneys, each, 2; sweetbreads, 35; brains, 10; hides, 5½.

MUTTON—Dressed wethers, 9½; ewes, per lb., 8½; dressed mutton, wether, 11; dressed mutton, yearlings, 11½; milk lambs, 12; sheep, 6@6½.

PORK — Dressed hogs, per lb., head on, 10; dressed hogs, head off, 11; trimmed hams, 15; corned hams, 14; fresh pigs, 9; pork shoulders, 8½; pork butts, 12½; fresh hams, 13; bellies, fresh, 14; pork trimmings, 12; open end pork spare ribs, 12; fresh pork spare ribs, 11; pork tenderloins, 30; back fat, 12; cleaned pigs' feet, each, 2½; tongues (pickled), sweet or Spanish, 5; cleaned hogs' heads, per lb., 4½; plain cooked tripe, per lb., 4½; hog plucks, each, 6; pork kidneys, per doz., 25; pig tails, per lb., 6; neck bones, per lb., 4½.

BACON—Winchester 18-lb. bacon, 19; Winchester bacon, 10½; 12 Avg., 16½; Empire, 10½; 4/6, 16@17; Premium, 20½; Atlas bacon, 17½; Gold Band, 19½; Diamond C bacon, 22; Hollywood bacon, 15½; Oregon Blossom bacon, 14; Sunlight bacon, 4-5 avg., 21; Rex Breakfast bacon, 18½; Rex Breakfast bacon, 8-10 avg., 17½; Rex bacon, 4-6 avg., 14½; Regal bacon, 13½; Helmet bacon, 6-10 avg., 17½; Helmet, 6-8 avg., 18½; White Label bacon, 8 to 10 lbs., 18½; Armour's Star Wide bacon, 4 to 6 lbs., 24; Armour's Wide bacon, 6-8 avg., 20; wide bacon, 8-10 avg., 19½; Armour's White Label bacon, 8-10 avg., 18½; Special bacon, 16½; Western bacon, 10-12 lbs. avg., 17½.

DRY SALTED MEATS — Ivy salt narrow bellies, 13; dry salt clear bellies, 14-20 avg., 12½; dry salt clear bellies, 12; short clear backs, 12½; D. S. bellies, 16-18 avg., 13.

PICKLED GOODS—Honey-comb tripe, half-bbls., 3.50; honey-comb tripe, keg, 1.75; honey-comb tripe, kits, 1.25; spiced pigs' feet, half-bbls., 3.50; spiced pigs' feet, keg, 2.00; spiced pigs' feet, kits, 1.25; pickled hamburg tongues, 2.00; pigs' tongues, spiced, kits, 1.00.

HAMS — Per lb., best, 14½; Rex skinned hams, 14½; Diamond C, 15½; Diamond C skinned hams, 15½; boiled ham, 28; Premium boiled hams, 21; mild-cured hams, 14; plain hams, 14; Winchester, small, 14; up to 16 avg., 13; Winchester hams, 14; 16 avg., 14; Premium, 16-12 avg., 16; Winchester picnics, 10; Winchester skinned hams, 15; Gold Band, 14; California hams, 10; Premium skinned hams, 16; Orange Blossom, 12; Ashland hams, 14; minced ham, 13; Cylinder boiled hams, 21; Premium boiled hams, 28; Oxford boiled hams, 24½; Star hams, 10-12 avg., 16; Armour's Star hams, 14-16 avg., 15½; Star hams, 12-14 avg., 15½; Helmet hams, 12-14 avg., 15½; Helmet hams, 16½; Armour's boiled hams, 22; boiled boneless and tied hams, 24; Armour's picnic boiled hams, 16; Atlas hams, 12; Armour's Shield hams, 10 to 14 lbs. avg., 15; Armour's Shield hams, 14-16 avg., 15; Shield picnics, 10; Shield hams, 16-18 avg., 16½; Ashland hams, 4 avg., 14; Jefferson hams, 24½.

BARRELED MEATS—Rumps (bone in), bbls., 16.00; half-bbls., 8.50; rumps (bone out), bbls., 12.50; half-bbls., 6.75; plate beef, bbls., 9.00; half-bbls., 5.00; rolled plate (boneless), bbls., 12.00; half-bbls., 6.50; Sunderland pork, bbls., 14.25; half-bbls., 7.75; family pork, bbls., 25.00; half-bbls., 13.00; fancy pig pork (narrow), bbls., 36.00; fancy pig pork (wide), bbls., 39.00; half-bbls., 19.50; fancy pig pork (wide,) bbls., 30.00; half-bbls., 15.25; P. F. spare ribs, 16.00 bbl.; half-bbls., 8.50.

PURE LARD—In tierces, 12@12½; cases, 5 10-lb. cans, 12¾; leaf lard, 13½; Rex pure lard, 11½; Premium lard, 13; Silver Leaf lard, 12; Jewel Compound, 9½; Compound lard, 8½; western, 11; back fat, 8½; Yellow Cotosuet, 14½; White Cotosuet, 10½; Mission lard, 10½; Shield lard, 11½; Star lard, 13½; Armour's Compound lard, 8½; western, 8½; Compound lard, eastern, 7½@8; Diamond C bottle lard, 12½; White Ribbon, 8½@9½; basis Suetene, 9@10; vegetable lard, 10½; K. C. lard, 12½; Armour's Shield lard, 9½; Armour's Simon Pure lard, 12; Armour's Vegetole, 10½.

SAUSAGE — Bologna, per lb., 8; bologna, garnished, per lb., 9½; blood sausage, 6; liver sausage, 7½; Diamond "C" sausage, links and bulk, 12; head cheese, 8½; fresh pork sausage, links, 10; fresh pork sausage, bulk, 10; Spanish pork sausage, 13; Wiener sausage, 9; Frankfurt sausage, 9; New England ham sausage, 12; minced sausage, in sacks, 12; German ham style sausage, in sacks, 13; German Salami, 24; Milan Salami, 32; Mortadella, 20; Genoa, 28; Star Summer, 25@27; Arles, 35.

SALT—Western, handled through L. A. jobbers: Table salt, cartons, 4s, per case, 1.00; Princess salt, cartons, 10 5s, per case, 1.00; 100-lb. bales, Crown brand, all-sized pockets, per bale, 2.00; Worthington Daily, 50s, per ton, 13.00; Worthington, 50s, per ton, 14.00; Elbe, per ton, 13.00; Crown or Gran. Dairy, 50s, per ton, 14.00; Rock and half-ground, 50s, 14.00; 100s, 12.00; granulated and ½-ground, 50s, 12.00; granulated and ½-ground, 100s, 12.00; granulated and ½-ground, per ton 12.00; cream and evaporated sheep, 50s, per ton, 14.00; 100s, per ton, 12.00; hide and ice-cream, No. 2, per ton, 11.50; lump stock, imported, per ton, 21.25.

SUGAR—Prices are based on sacks. Bbls. add 10c; ½-bbls., 25c, and boxes, 50c per 100 lbs. Terms, cash in 30 days, or 2% off in 10 days. Beet granulated, 4.85; western cane and fruit granulated, 4.85; C. & H. cane and beet granulated, 4.85. Cubes, 5 crushed, 5.10; 4 crushed, 5.10; Candy granulated, 4.75; powdered, 5.00; C. & H. confectioners' A, 4.85; western Con., 4.85; Golden C, 4.85; Bowles fine powdered, 5-lb. boxes, 5.50; Bowles fine powdered, 25-lb. bags, 5.25; Bowles fine powdered, 50-lb. bags, 5.25; extra fine granulated, 4.95; extra C, 4.85; Dominos, 10.65. Bar sugar, 4.60; Cal. Club, Longs or Shasta, 5-lb. tins, 4.35; 10-lb. boxes, 4.35.

FAMILY FLOUR—Local patents, A1 flour, per bbl., 4.80; Globe flour, 4.75; select California, white, 4.60; Silver Star flour, 4.40; XX flour, 4.00; Capitol flour, 3.90; Cal. bakers' flour, 3.80; Aurora, 3.60; Mikado, 3.60; Trophy, 4.80; Crown flour, 4.25.

CALIFORNIA AND EASTERN FLOURS—Kansas, 4.25; Mayflower, 4.30; Eclipse, 5.40.

FLOUR—	In 5-lb. 10-lb. 25-lb. 50-lb. bags.	bbls.
Perf. Pat. Pastry	$1.30	$4.30
Buckwheat flour	$1.30	5.00
Graham flour	1.15	4.50
Rye flour or meal	1.00	3.75
Cornmeal, W. & Y.	1.00	3.85
Oatmeal, rolled	1.25	4.50
Oatmeal, steel Cut	1.30	4.85
Hominy, large or small	4.20	4.00
Cracked wheat	1.30	4.40
Entire wheat flour	....	3.10
Pearl barley	....	3.75
Split peas, yellow	1.25	4.65
Split peas, green	1.25	4.65
Lentils	1.30	5.00
Wonder flour	1.30	4.90
Farina	1.30	4.90
Nutrina Gem	1.30	4.90
Rolled wheat, in barrels, net weight 125 lbs.	....	3.80
Rolled wheat, in bbls. (per sack or package)	....	3.80
Buckwheat flour (bulk, seamless sacks,) 100 lbs.	....	3.80
Buckwheat flour (pure, seamless sacks,) 100 lbs.	....	3.75

GRAIN AND FEED—Wheat, per 100 lbs., 1.65; wheat, No. 1, 1.80; feed wheat, 1.60; corn, 1.50; corn, No. 1, 1.70; cracked corn, 1.55; feed meal, 1.50; bran, heavy, 1.50; rolled barley, 1.50; chicken feed, 1.60; cracked corn meal, 1.55; cocoanut cake, 1.55; shorts, 1.65; oats, white Oregon, 1.80; oats, red feed California, 2.25; eastern Kaffir corn, 1.50@1.75; K. & F. corn, 1.55; cocoanut meal, 1.50.

	10.	25.	50.	100.
Excelsior Chick Feed	$0.45	$1.00	$1.90	$3.60
" Fattening Feed	1.25	1.30	1.35	1.40
" Egg Food	.75	....	....	1.25
" Cluffing Feed	....	....	....	1.25
" Chick Feed, 20 lb. lots, per case	....	....	....	1.75

POPCORN—Rice, shelled, fancy, Western, per lb., 4; new ear corn, 2.75@4.00 per 100 lbs.

LINSEED OIL — Boiled, in barrels, 61; in cases, 6c higher on each kind; raw, in barrels, 59.

TURPENTINE—In cases, 77½.

HAY—No. 1 barley hay, 14.00@15.00; No. 2, 12.00@14.00; No. 1 wheat hay, 15.00; No. 2, 14.00@15.00; No. 1 plain oat hay, 15.00@16.00; No. 2, 12.00@14.00; northern alfalfa, 15.00@17.00; local, 12.00@17.00.

Local Petroleum Prices.

Quotations on petroleum products, f. o. b. tank cars Los Angeles.

GASOLINE AND DISTILLATE—Red Crown gasoline, bulk, 19c per gallon; do. cases, 24c per gallon; No. 1 engine distillate, bulk, 9½c per gallon; No. 1 engine distillate, bulk, 8½c per gallon.

FUEL OIL—90@1.05 per barrel.

ILLUMINATING OILS — Water white, per gallon, tank wagon, 9½c; in barrels, 10c; Pearl, in cases, 17½c per gallon; Eocene, cases, 17½c; Eocene, cases, 20½c per gallon; Elaine, cases, 25½c; Star, 17½c per gallon; V. M. & P. naphtha, barrels, 10c; cases, 19c.

LOS ANGELES-NEVADA EXCHANGE.

LOCAL TRADERS GUESS WRONG.

STOCKS GO DOWN INSTEAD OF GOING UP.

Final Passage of Police Bill Has Queer Effect—Manipulation or Distrust—Merger, Daisy and Florence All Down—Johnnie Still Wan and Sickly.

Contrary to all expectations, the final passage of the Nevada Policing bill sent stocks down all along the line, and everyone, traders and public alike, are left hanging in fields of astonishment, wondering why stocks go up in adverse conditions and down when things look best.

There are only two theories upon which the actions of the market, as exemplified by yesterday's trading on the Los Angeles-Nevada Stock Exchange, can be explained. Either the effect of the new legislation has been thoroughly discounted by the northern sharks long ago, or the general public is not satisfied with the abolition of the permit system, and sees, in the backdown of the mine owners after their vain-glorious promises, the seed of trouble which will grow into further repetitions of the disgraceful scenes of lawlessness that have held up the names of Goldfield and Nevada to the execration of all law-abiding men.

In order to understand more thoroughly the possible reason of the movement which sent prices down, it is necessary to ascertain just whence the source lies. If the movement came from San Francisco it may be definitely laid to manipulation of a set of men who appear to be too clever for local traders and into whose hands Los Angeles continues to play by neglecting to supply the investing public with continuous quotations, and, further, by neglecting to let the world know that stocks can be bought here as cheaply as they can be bought in San Francisco.

If, on the other hand, the downward movement is the inception of a panic, as is affirmed by many local professional traders, there can be no question that fear of further lawless acts at the bottom of the pessimistic feeling, and it may result in the refusal of the eastern speculators to have anything further to do with Goldfield securities.

There is no doubt that the key to the situation is contained in one of these explanations. Whichever it is, it gives food for much thought to those who are interested in Nevada camps and to those who were considering the advisability of investing. If the drop has been engineered in San Francisco it is time for the local exchange to devise ways of means of originating business here. If it comes from New York it is a more serious question and shows that Nevada has not yet rehabilitated herself in the eyes of the world.

Whatever the cause, though, it is at least certain that the bullish sentiment that has been uncorked here in the past week or so has lost most of its effervescence in the serious jolt of yesterday. Trading was fairly active, but quotations fell away like snow before the sun.

Consolidated, which sold at $6.00 on Monday, opened at $5.55—a drop of 45 points, and made a further recession to $5.50 later in the day on sales of 600 shares. The last sale was made at two and a half points up, but the issue was undoubtedly weak and shows signs of going lower still. The bears jumped on Daisy with both feet and treated her in a very unladylike manner. Last sales on Monday afternoon took place at 1.34. Yesterday's transactions opened at 1.22 and quickly fell through the intervening points until it finally seemed to show temporary bottom at 1.16, with total transfers of 7200.

Combination Fraction also joined in the funeral procession, opening at Monday's close and finally losing one point on transfers of 2100 shares. Florence lost fifteen points from last sales with inconsiderable transfers, while Jumbo Extension was practically neglected at prices one and two points down from last cash sales.

Johnnie is still in a comatose condition, and if the right physician is not found soon, there seems to be strong likelihood of a more serious sickness. All the Buster Brown antics seemed to have been knocked out of it in the past week, and it is now lying on the bed of neglect in a wan and weak condition. No statement has yet been made by the management. Maybe it's none of the public's business, anyway.

Of cheap stocks Milltown Fraction was in demand at lesser figures, Eureka showed with sales of 8000, Skidoo Blue Jay tallied one transfer of 2000 shares and Golden Scepre was waved to the extent of 2000 shares.

Grandma showed her head to the extent of 6000 shares at 11, and small fraction above, Blue Bulls were on the rampage at 38, on seller options, Blue Bells rang the gong twice and Montgomery Mountain sold at 17.

LOS ANGELES-NEVADA EXCHANGE QUOTATIONS.

The closing quotations of the Nevada mining stocks, made yesterday on the Los Angeles-Nevada Mining Stock Exchange, ground floor of the H. W. Hellman building, Fourth and Spring streets, together with the regular call sales of the afternoon informal call, were as follows:

CALIFORNIA.

	Bid.	Asked.	Sales.
California Hills	$ .01	$ .01¼	6,000
Skidoo Blue Jay	.12	.13	2,000

JOHNNIE DISTRICT.

Johnnie Con.	.11¾	.11¾	9,000

NEVADA—TONOPAH DISTRICT.

Prospects—			
Monarch Pittsb'h Ex.	.02¾	.....	.....
Rescue Con.	.14	.16	.....

OTHER DISTRICTS.

Clark Copper	.07¼	.07¾	.....
Mountain Mountain	.25	.....	.....
Searchlight Western	.02	.....	.....

GOLDFIELD DISTRICT.

Mines—			
Combination Fraction	.96	.97	2,100
Daisy	1.16	1.17	9,200
Diamondfield	.02¾	.....	.....
Florence	4.75	4.80	2,200
Florence Ex.	.80	.85	.....
Frances-Mohawk	.30	.....	.....
Goldfield Con.	6.50	6.52½	2,500
Kewanas	.30	.35	2,500
Great Bend	.55	.56	.....
Great Bend Annex	.04	.05	.....
Great Bend Extension	.03	.04	.....
Jumbo Extension	.52	.54	500
Kendall	.53	.54	.....
Lone Star	.12	.13	7,500
Lou Dillon	.03	.04	.....
Milltown Fraction	.03	.03	4,000
Nevada Goldfield	.04	.10	.....
Oro	.01	.02	.....
Red Top Extension	.17	.18	.....
Red Hills	.30	.40	7,000
Sandstorm	.20	.21	2,000
St. Ives	.50	.55	.....
Silver Pick	.36	.37	.....
Vernal	.07	.....	.....
Yellow Tiger	.22	.23	.....
Tonopah District—			
Belmont	1.62	1.67½	.....
Jim Butler	.40	.41	1,000
Midway	.50	.51	300
Montana	1.77½	1.80	2,200
McNamara	.65	.66	1,500
North Star	.14	.15	1,000
Tonopah Mining	5.10	5.17½	.....
Tonopah Extension	.32	.....	.....
West End	.32	.33	500
Bullfrog District—			
Bullfrog Mining	.08	.09	1,000
Bullfrog Nat'l Bank	.13	.13	.....
Bonnie Clare	.10	.11	.....
Golden Scepter	.07	.09	.....
Homestake-King	.57	.58	1,500
Montgomery Mt.	.17	.18	2,000
Mayflower Con.	.17	.18	.....
Original Bullfrog	.03	.04	.....
Tramp Con.	.18	.19	.....
Yankee Girl	.03	.04	2,500
Manhattan District—			
Little Grey	.09	.....	.....
Manhattan Con.	.20	.21	1,000
Manhattan Dexter	....	.30	.....
Mustang	.11	.12	.....
Seyler Humphrey	.04	.05	1,000
Stray Dog	.09	.....	.....
Other districts—			
Fairview Eagle	.54	.59	.....
Johnnie Con.	.20	.21	2,000
Nevada Hills	3.10	3.15	.....
Pittsburgh Silver Peak	1.25	1.30	700
Round Mountain	.94

THE WEATHER.

COMPARATIVE TEMPERATURES.

	Max.	Min.	Mean.		Max.	Min.	Mean.
Boston	42	18	32	New York	38	22	30
Washington	34	26	30	Buffalo	30	12	16
Pittsburgh	36	20	28	Cincinnati	30	24	28
Chicago	34	22	27	St. Paul	22	4	13
Los Angeles	68	54	61	Kansas City	46	32	39
San Francisco	56	46	51	Jacksonville	66	42	54
San Diego	62	48	55	New Orleans	64	52	58

The maximum is for day before yesterday; the minimum for yesterday. The mean is the average temperature for the two days.

Yesterday's Forecast and Report.

U. S. WEATHER BUREAU, Los Angeles, Jan. 28.—[Reported by A. H. Wollaber, Local Forecaster.] At 5 o'clock a.m. the barometer registered 30.04; at 5 p.m., 30.00. Thermometer for corresponding hours showed 48 deg. and 67 deg. Relative humidity, 5 a.m., 84 per cent.; 5 p.m., 42 per cent. Wind, 5 a.m., northeast, velocity 8 miles; 5 p.m., northeast, velocity 9 miles. Maximum temperature, 54 deg.; minimum, 42 deg. Rainfall past twenty-four hours, .01 of an inch; rainfall for season, 7.65 inches; rainfall last season to date, 12.38 inches. Barometer reduced to sea level.

Weather Conditions.—The pressure has risen over the Pacific Slope during the last twenty-four hours, and while the conditions in the Southwest continue quite unsettled, the indications point to more settled weather in this section during the next thirty-six hours. A cold wave is approaching the Middle Western States from the northwest, and temperatures of zero in Nebraska and 10 deg. above zero in Kansas are forecast for tonight. A storm of considerable extent covers the Mississippi and Ohio valleys and most of the Lake region this morning. It has caused scattering precipitation in those sections since Monday. The indications are for clearing weather in Los Angeles and vicinity this afternoon or tonight, followed by generally fair weather Wednesday.

LOCAL PRECIPITATION DATA.

	Inches.
Rainfall for storm	
Rainfall for season	4.38
Rainfall for last season to date	12.38

Forecasts.—Local forecast for Los Angeles and vicinity: Clearing this afternoon or tonight; Wednesday, generally fair; winds mostly northerly.

LOS ANGELES, Jan. 28.—Rainfall data:

	Past 24 hours.	Seasonal to date.	Normal.
Los Angeles	.01	7.65	12.73
San Diego	.00	10.65	13.09
Sacramento	.00	8.48	10.42
San Francisco	.00	9.91	12.21
Fresno	.01	3.82	5.02
Red Bluff	.00	12.39	10.10
Los Angeles	.01	7.03	7.45
San Diego	.28	4.96	4.35

Normal.

SAN FRANCISCO, Jan. 28.—The weather has been generally fair in California, except from the Los Angeles southward, where there have been showers. There has been but little change in temperature, except near San Luis Obispo, where it has been much warmer. Forecast: San Francisco and vicinity: Fair Wednesday; fresh north winds, changing to west. Santa Cruz and Sacramento valleys: Fair Wednesday; light north winds. San Joaquin Valley: Fair Wednesday; light north winds; light frost in the morning. Los Angeles and vicinity: Clearing, colder, Wednesday; fresh north winds. Arizona: Fair in south; snow in north portion Wednesday; Thursday, fair.

SHIPPING.

AT LOS ANGELES, SAN PEDRO.

ARRIVED—TUESDAY, JAN. 28.

Steamship Ilse, Capt. Jebson, from San Francisco.

Steamship F. A. Kilburn, Capt. McLellan, from San Francisco and way ports.

SAILED—TUESDAY, JAN. 28.

There were no departures from this port today.

IN PORT—TUESDAY, JAN. 28.

Steamship Ilse, S. P. wharf.

Steamship F. A. Kilburn, Crescent wharf.

Steamer Helen P. Drew, San Pedro, Cal., wharf.

Steamer Fair Oaks, Salt Lake wharf.

Steamer Daisy Freeman, S. P. L. Co. wharf.

Steamer Pomona, S. P. wharf.

Steamer Bonnie Dollar, Salt Lake wharf.

Steamer J. S. Steeson, Nat'l L. Co. wharf.

Steamer Santa Rosa, S. P. wharf.

Steamer Jim Butler, Crescent wharf.

Steamer Rincon, Nat'l L. Co. wharf.

Steamer Pasadena, E. K. Wood wharf.

Steamer Rhyl Marsden, San Pedro, Cal., wharf.

Steamer Steamer Eva, Salt Lake wharf.

Steamer Greylevale, Crescent wharf.

Steamer Mars Marechal Davout, S. P. wharf.

Steamer Alice Bessie, S. P. wharf.

Steamer Ohio Howard D. Troop, S. P. wharf.

Steamer Lansing, San Pedro, Cal., wharf.

Steamer Ludow, S. P. wharf.

Steamer Cecelia Sudden, Salt Lake wharf.

Steamer Wm. Renton, E. K. Wood wharf.

Steamer Meteor, S. P. L. Co. wharf.

Steamer Winslow, S. P. wharf.

Steamer Alert, E. K. Wood wharf.

Steamer Queen, Crescent wharf.

Steamer Ames, Salt Lake wharf.

TO LEAVE—WEDNESDAY, JAN. 29.

Steamer Grytvale, for Portland.

Steamship Ilse, Capt. Jepsen, for San Francisco.

Steamship F. A. Kilburn, Capt. McLellan, for San Francisco and way ports.

ON WAY TO THIS PORT.

Steamer James S. Higgins, from Fort Bragg.

Steamship George W. Elder, from Portland, via San Francisco.

Steamship Francis H. Leggett, from South Bend, via San Francisco.

Steamer Marshfield, from Westport.

Steamer Wellesley, from Everett, via San Pedro.

Steamer Raymond, from Hoquiam, via San Pedro.

Steamer Newsboy, from Hoquiam.

Steamer Fearless, from Bellingham.

Steamer Fred J. Wood, from Hoquiam.

Steamer Salem, from Everett.

Steamer Martha Nelson, from Everett.

Steamer Bertha Dohlbeer, from Eureka.

Steamer Mariel, from Eagle Harbor.

COMING FROM FOREIGN PORTS.

Steamer steamer Beechley, Capt. Forsyth, 2686 net thirty days from Antwerp.

Passenger steamer Hermosa makes daily trips to Santa Catalina Island and return.

Movement of "Mosquito Fleet."

ARRIVED—TUESDAY, JAN. 28.

Steamer Orient, Music and Eagle, from Long Beach, with passengers.

SAILED.

Steamer Orient, Music and Eagle for Long Beach with passengers.

Application for rulboats for fishing banks, to return with fish for local wholesalers.

Tide Table for San Pedro.

	High.	Low.
Wed., Jan. 29	5:40 a.m. 12:57 a.m.	
	1:42 p.m.	
" 30	6:36 a.m.	0:12 a.m.
	2:30 p.m.	1:44 p.m.
" 31	7:28 a.m.	1:07 a.m.
	3:10 p.m.	2:28 p.m.
Feb. 1	8:14 a.m.	1:56 a.m.
	3:48 p.m.	3:09 p.m.
" 2	9:00 a.m.	2:43 a.m.
	4:26 p.m.	3:50 p.m.
" 3	9:46 a.m.	3:27 a.m.
	11:00 p.m.	4:29 p.m.
" 4	10:34 a.m.	4:15 a.m.
	11:40 p.m.	5:07 p.m.
" 5	11:30 a.m.	5:05 p.m.
		5:42 p.m.
" 6	0:16 a.m.	6:00 a.m.
	12:10 p.m.	6:20 p.m.
" 7	0:52 a.m.	6:56 a.m.
	1:13 p.m.	7:32 p.m.

Port Items.

Weather: Rain at 5 p.m.; wind northeast, 8 miles.

Steamer Francis H. Leggett, Capt. Rasmussen, South Bend, and the steamer James S. Steeson, Capt. Ellasson, from Fort Bragg, are due tomorrow, carrying full cargoes each.

The steamship Ilse, Capt. Jepsen, arrived in port this morning from San Francisco and will clear tomorrow for Acapulco, Mexico.

Merchants' Independent Company's steamer F. A. Kilburn, Capt. McLellan, arrived in port this morning from San Francisco and way ports with a full freight and passengers consigned to the Crescent Wharf and Warehouse Co. On account of rain, her cargo will not be worked today, and she will not sail tonight, but tomorrow morning.

The steamer Gardiner City, at Hoquiam, is expected to load a lumber cargo for Australia at that port.

Captain James Ralph, Capt. Olsen, has arrived in San Francisco, making a quick run down. The passage was only ten days on the run, Sunday afternoon, which is one of the best of the time. The vessel is consigned to Hind, Ralph & Co.

The steamer lumber carrier, Olsen & Mahoney, has given her trial trip on San Pedro bay this afternoon, which was very successful. The Olsen & Mahoney mill at Wilmington, Del., especially for the amber trade, costing $250,000, is one of the largest in that line in the country. The steamer was brought around by Capt. H. Payne, her commander, and R. A. McCabe, her chief superintendent of the vessel while she was being built. She left for Gray's Harbor, where she will load 1,500,000 feet of lumber for the Olsen & Mahoney mills at Labores, Panama. This is one of the shipments of 6,000,000 feet which the Olsen & Mahoney mills are contracting to deliver for the Panama Canal Commission.

The steamer Grytvale will complete her cargo of lumber at Gray's Harbor and will then proceed to Portland, where she is under charter to load for Hongkong.

REDONDO.

ARRIVED—TUESDAY, JAN. 28.

No arrivals today.

SAILED—TUESDAY, JAN. 28.

Steamer Santa Rosa, Capt. Alexander, for San Diego.

Steamer George Loomis, Capt. Mackellar, for Point Richmond.

IN PORT—TUESDAY, JAN. 28.

Tug Redondo, at pier No. 1.

Schooner A. M. Campbell, at anchorage.

Schooner Endeavor, at anchorage.

Steamer Marshfield, at pier No. 2.

TO ARRIVE—WEDNESDAY, JAN. 29.

Steamer Santa Rosa, from San Diego.

FRIDAY, Jan. 31—Steamer Queen, from San Francisco and way ports.

Steamer George Loomis, from Point Richmond.

SUNDAY, Feb. 2—Steamer Queen, from San Diego.

MONDAY, Feb. 3—Steamer Santa Rosa, from San Francisco and way ports.

TO SAIL—WEDNESDAY, JAN. 29.

Steamer Santa Rosa, for San Francisco and way ports.

SATURDAY, Feb. 1—Steamer Queen, for San Diego.

Steamer George Loomis, for Point Richmond.

SUNDAY, Feb. 2—Steamer Queen, for San Francisco and way ports.

TUESDAY, Feb. 4—Steamer Santa Rosa, for San Diego.

SAILING FOR REDONDO.

British steamer Leonides, from Mororan, Japan.

Norwegian steamer Aker, from Mororan, Japan.

Schooner Allen A., from Gray's Harbor.

Schooner Alice McDonald, from Columbia River.

Steamer Santa Rosa, from San Francisco.

Schooner F. S. Redfield, from Olympia.

Barkentine J. M. Griffith, from Columbia River.

Schooner F. E. Sander, from Winslow.

Schooner King Cyrus, from Columbia River.

Schooner W. H. Smith, from Tacoma.

Schooner W. J. Patterson, from Gray's Harbor.

Schooner Irene, from Columbia River.

Schooner J. H. Bruce, from Willipa.

Barkentine Retriever, from Port Townsend.

Schooner Ethel Zane, from Olympia.

Schooner Salvator, from Tacoma.

Steamer George Loomis, from Point Richmond.

Steamer Queen, from San Francisco.

Barkentine C. F. Crocker, from Tacoma.

Schooner R. E. Godfrey, from Puget Sound.

Steamer Wellesley, from Everett.

Notes.

The steamer Santa Rosa finished discharging this morning and sailed at 9:30 o'clock for San Diego. She is due to return tomorrow morning and to sail the same hour for San Francisco and way ports.

The steamer George Loomis finished discharging her gasoline cargo and sailed early this morning for Point Richmond. She is expected to return Friday with another cargo for the current week.

GENERAL EASTERN.

WHEAT IS IN DEMAND.

MARKET IS STRONG THROUGHOUT THE DAY.

Brisk Demand Develops at the Opening on Small Northwestern Receipts and Firm Liverpool Cables and Strength Increases on Prediction of Another Cold Wave.

[BY THE ASSOCIATED PRESS—P.M.]

CHICAGO, Jan. 28.—Wheat was in active demand today and the market was strong. Smaller receipts in the Northwest and firm Liverpool cables caused a brisk demand at the opening. Later the market was strengthened by a cold wave prediction and by reports that the movement of wheat to market is declining. The close was strong. May opened unchanged to 1-8 higher at 1.00 2-4 to 1.00 7-8, advanced to 1.02 and closed at 1.01¼. Corn was strong for the greater part of the day on firm cables and smaller local receipts. Realizing sales during the final half hour resulted in moderate weakness. The close was easy. May opened unchanged to 1-8 higher at 61 1-8 to 61 1-4, advanced to 61½ and then declined to 61 where it closed. Oats were dull and prices showed but little change. May opened 1-8 higher at 53 3-4, sold between 53½ and 53 7-8 and closed at 53 3-4. Provisions were weak on liberal selling by local packers which was based on increased receipts for live hogs. At the close May pork was down 17½ at 12.87½; lard was 20 cents lower at 7.80; ribs were 17½@20 cents lower.

Cash quotations were as follows: Flour was easy; No. 2 spring wheat, 1.09@1.11; No. 3, 99@1.00½; No. 2 red, 98½@99½; No. 2 corn, 59; No. 2 yellow, 59@60; No. 2 oats, 52½; No. 2 white, 50½@51½; No. 3 rye, 83½; fair to choice malting barley, 63@93; No. 1 northwestern flaxseed, 1.20½; prime timothy seed, 4.50; clover, contract grade, 17.75; short ribs, sides (loose,) 6.25@6.62½; mess pork, per bbl., 12.25@12.37½; lard, per 100 lbs., 7.80; short clear sides (boxed,) 6.62½@6.87½; whisky, basis of high wines, 1.25.

Grain Movements.

Articles—	Receipts.	Shipments.
Flour, barrels	23,400	40,500
Wheat, bushels	55,000	112,000
Corn, "	457,000	140,000
Oats, "	452,000	121,000
Rye, "	24,000	28,000
Barley, "	197,000	39,700

Dairy Market.

CHICAGO, Jan. 28.—On the Produce Exchange today the butter market was firm; creamery, 21@22; dairy, 20@23; eggs, steady at mark, cases included, 26@26½; firsts, 24; prime firsts, 22; extras, 24; cheese, steady, 11@12.

Grain and Provisions.

[BY PRIVATE WIRE TO FRED DORR.]

CHICAGO, Jan. 28.—Following is the range of prices today:

Wheat—	Open.	High.	Low.	Close.
May	100.68	100.7	99	100.5
July	97.@98	98.2	97.3	97.7
September	86@90.1	90.3	94.3	95
Corn—				
May	61.1@61.2	61.4	61	61
July	59.5@59.6	59.7	59.3	59.4
September	59.2@59.3	59.5	59	59
Oats—				
May	53.6	55.7	53.4	53.5
July	46.1	46.3	46.1	46.1
New May	51.3	51.4	51.2	51.2
Pork—				
January				12.32
May	13.00	13.02	12.65	12.87
Lard—				
January	7.75	7.75	7.60	7.61
May	7.95	7.95	7.80	7.80
Ribs—				
January				6.47
May	6.92	6.92	6.75	6.77

Boston Copper Market.

[BY PRIVATE WIRE TO FRED DORR.]

BOSTON, Jan. 28.—Although stocks were generally higher, there seems to be a disposition to take profits in several of the recent leaders. Old Dominion and Utah Copper were active and higher today on favorable reports. There is a disposition on the part of a great many traders to await the publication of the report of the United States Steel Corporation which is expected to reveal the condition of industrial affairs. The forthcoming 1907 report of the Mohawk Company will show a refined production of 19,207,226 pounds, the largest in the career of the company.

Foreign sales are not so heavy on copper ore as they were a few weeks ago, according to the ticker.

The United Meals Selling Company has advanced the price of electric copper to 14¼ a pound, and sales have been made on that basis. Heretofore the quotation has been 14@14¼ a pound at New York. The closing copper stocks today was as follows:

	Bid.	Asked.
Adventure	7	7½
Arcadian	5	5½
Alloues	31	32
Athletic	12¼	12¾
Arizona Commercial	20¼	20½
Bingham Con.	6	6¼
Boston Con.	14½	14¾
Calumet & Arizona	3	3¼
Calumet & Hecla	660	670
Copper Range	64	64½
Daly West	9	9½
Franklin	10	10¼
Greene-Cananea	8¾	9
Helvetia	4¾	4¾
Isle Royale	25¾	26
Lonsdale	16	16¼
Massachusetts	3¾	4
Mexican Con.	4	6½
Michigan	12¼	12¾
Mohawk	64½	65
Nevada Con.	12¾	13
North Butte	50½	51
Old Dominion	39¾	40
Osceola	75	76
Parrot	15¾	16
Quincy	89	90
Rhode Island	12¾	13
Shannon	2¾	2¾
Santa Fe	70	72
Tamarack	16½	16¾
Trinity	4¾	5
United Copper	12¾	13
U. S. smelting	35¾	36
U. S. Smelting pfd.	40¾	41
Utah Con.	5	5½
Victoria	5¾	6
Winona	9	10
Wyandotte	18	19
Wolverine	125	130

The close on the curb stocks follows:

	Bid.	Asked.
Ahmeek	60	65
Bingham Con.	5¾	6
Boston Consolidated	16½	16¾
Butte & London	3¾	3¾
Dominion Copper	2¾	2¾
East Butte	6¾	6¾
Foster Cobalt	75	76
Furnace Creek	25	25
Giroux	4	4¼
Greene G. & S.	70	72
Keweenaw	2½	2¾
Majestic	1½	2 5-16
Nevada-Utah	4¾	5
Nipissing	8¾	9
Superior & Pittsburgh	14½	14¾
Black Mountain	4¾	4¾

New York Cotton Market.

[BY PRIVATE WIRE TO FRED DORR.]

NEW YORK, Jan. 28.—After opening at a decline the market was rallied this morning by bullish manipulation. On this rally, however, there was heavy selling. Under pressure the market weakened. Later, although there were denials of the rumors that the German spinners will go on short time, foreign advices as to state of the cotton trade abroad were by no means encouraging. The South was a small buyer here and southern advices declared that spot holders were refusing to sell on the decline, nevertheless, northern spot houses were sellers on rallies.

The weather map shows partly cloudy to rain for the eastern belt today, with Wednesday fair, except rain over portions of the eastern belt. San Antonio Texas wires to Charles Fairchild & Co.: "Rain, especially this part, has had a winter season, and as farmers have the ground well plowed up, it looks as though lots of cotton was going to be planted. We believe the acreage in South-western Texas will be increased."

Following is the range of prices today:

	Open.	High.	Low.	Close.
January	10.38	11.05	10.38	10.91
March	11.00	11.13	10.92	10.92
May	11.07	11.19	10.97	10.98
July	10.98	11.06	10.85	10.85

New York Metal Market.

NEW YORK, Jan. 28.—The London tin market was somewhat irregular but showed no great change with spot closing at £123 and futures at £120, 12s, 6d. The local market was quiet with quotations ranging from 27.25 to 27.50. Copper was higher in the English market with spot quoted at £62 and futures at £62, 12s, 6d. Locally the market was dull, with lake quoted at 12.75@14.00; electrolytic at 13.62½@13.87½ and casting at 12.37½@13.62½. Lead was unchanged at £14, 12s, 6d in London and 3.70@3.75 in the local market. Spelter declined 2s. 6d to £25, 15s in London, but was dull and unchanged at 4.65@4.85 locally. The English iron market was lower with standard foundry quoted at 48s and Cleveland warrants at 47s, 6d. Locally no changes was reported.

California Dried Fruits.

NEW YORK, Jan. 28.—The market for evaporated apples is firm in tone with fancy quoted at 10½@11; choice at 9½; prime, 8 1-4@8 3-4 and 1000 fruit at 7@10½. Prunes quiet, unchanged, prices ranging from 5 1-4 to 15 for California fruit and from 6½ to 7 3-4 for Oregons 60's to 8's. Apricots firm with choice quoted at 21@22, extra choice, 23@24 and fancy at 24@28. Peaches are slow but there is no pressure to sell and prices are firmly held. Choice are quoted at 10@11½; extra choice, 12@13 1-2; fancy, 13@14½; extra fancy, 14@14½. Raisins are unsettled with loose muscatels quoted at 6½@7½; seeded raisins, 6 1-4@8 3-4 and London layers, 1.65@1.75.

New York General Markets.

NEW YORK, Jan. 28.—There was a strong upward tendency to wheat today based on smaller southwest receipts, prospects for a cold wave which left wheat unprotected and good consumptive house buying. Near the close prices reacted a little under profit taking and were finally 1-4 to 3-4 net higher. May, 1.01 3-4@1.02, closed 1.02 3-4. July, 1.01 1-4@1.02 3-4, closed 1.01¾. Hops and petroleum steady. Wool quiet. Hides firm. Bogota, 17@17 1-4.

Chicago Live Stock Market.

CHICAGO, Jan. 28.—Cattle—Receipts, 5300; market, steady. Beeves, 3.75@5.30; cows and heifers, 1.75@4.75; Texans, 3.40@4.10; western, 3.80@4.75; stockers and feeders, 2.70@4.70. Hogs—Receipts, about 35,000; market, 5c lower. Light, 4.90@4.65; mixed, 4.25@4.55; heavy, 4.15@4.55; pigs, 3.65@4.30; bulk of sales, 4.40@4.45. Sheep—Receipts, about 15,000. Market, strong; natives, 3.40@5.60; western, 3.40@5.60; yearlings, 5.00@6.75; lambs, 5.00@7.25; western, 5.00@7.30.

Boston Wool Market.

BOSTON, Jan. 28.—The improvement in the foreign wool market is reflected locally and dealers are looking to a revival in the trade. Transactions show an increase over last week, although the actual movement of supplies still remains small. Dullness in the cloth market still influences buyers of clothing wool. Quotations, California, northern, 63@65; middle, 57@58; southern, 55@56.

London Copper Market.

[BY PRIVATE WIRE TO FRED DORR.]

LONDON, Jan. 28.—The copper metal market was firm here today. Spots opened at 101 15s, and advance of 10s. Futures were quoted at £97 10s, and advance of 10s.

The market closed firm on sales of 300 tons of spots and futures, with spots quoted at £97, a gain of 5s over the opening, and futures at 102 12s 6d, an advance of 2s 6d.

Liverpool Cotton Market.

[BY PRIVATE WIRE TO FRED DORR.]

LIVERPOOL, Jan. 28.—The cotton market opened one point up. Spots were at 11.65, 10 down, compared with previous closing. There was a good demand for spot cotton about nine points lower. Middlings were at 6d and sales totaled 16,000 bales. Imports totaled 15,000 bales, including 40,000 bales of American cotton.

London Wool Market.

LONDON, Jan. 28.—The offerings at the wool auction sales today amounted to 12,558 bales. The American demand improved, causing spirited competition. Greasy 0 41 pieces were in strong request, and half-bred combing was taken by Americans at 1s 2½d. A fair supply of medium greasy and some good lines of lambs' wool were also bought by Americans.

Chicago Closing Prices.

CHICAGO, Jan. 28.—Close—Wheat, May, 1.01½; July, 97¾@98; September, 86. Corn—May, 61; July, 59½@59¾; September, 59. Oats—May, old, 53¾; new, 51¾@53½; July, old, 46¾; new, 44¾; September, 28½. Rye—Cash, 83. Barley—Cash, 80@1.00. Timothy—March, 4.00. Clover—March, 17.20.

New York Coffee Market.

NEW YORK, Jan. 28.—Coffee, quiet; net unchanged to 5 points lower. Sales were reported of 41,500 bags, including: May, at 6.30; July at 6.30; September at 6.35@6.40; and December at 6.50. Spot, steady; No. 7 Rio, 6¾; No. 4 Santos, 8¾; mild coffee, quiet; Cordova, 9½@12.

New York Sugar Market.

NEW YORK, Jan. 28.—Sugar—Raw, quiet; fair refining, 3.37; centrifugal, 96 test, 3.77; molasses sugar, 2.92; refined, steady; crushed, 5.60; powdered, 5.00; granulated, 4.90.

St. Louis Wool Market.

ST. LOUIS, Jan. 28.—Wool steady, medium grades combing and clothing, 21@22; light fine, 19@20; heavy line, 15@16; tub washed, 28@30.

New York Dairy Market.

NEW YORK, Jan. 28.—Butter, firm, unchanged. Cheese, firm; eggs, firm; western firsts, 23.

Liverpool Wheat Market.

LIVERPOOL, Jan. 28.—Close: Wheat—March, 7s 7¾d; May, 7s 7½d; July, nominal.

Portland Wheat Market.

PORTLAND, Jan. 28.—Wheat: Club, 84; bluestem, 86; valley, 84; red, 82.

Tacoma Wheat Market.

TACOMA, Jan. 28.—Wheat, unchanged. Bluestem, 83; club, 81; red, 79.

SAN FRANCISCO MARKETS.

FRUIT, GRAIN AND PRODUCE.

[BY THE ASSOCIATED PRESS—P.M.]

SAN FRANCISCO, Jan. 28.—Fruits—Fancy apples, 2.00; common, 60.

Pears—Fancy, 2.25.

Oranges—Navels, 1.25@1.75; seedlings, 75@1.50; Mexican limes, 4.00@4.00.

Lemons—Common California, 75@1.25; good to choice, 1.50@1.75; fancy, 2.00@2.50.

Tropical Fruits—Bananas, 1.75@2.00; pineapples, 1.50@2.50; Persian dates, 4.

Beans—Pink, 2.10@2.25; lima, 4.60@4.85; small white, 3.40@3.50; large white, 2.75@3.45.

Potatoes—Oregon Burbanks, 90@1.10; Salinas Burbanks, 1.00@1.25; Merced Sweets, 2.25@2.50.

Onions—Fancy, 2.75@3.00.

Vegetables—Green peas, 4@7; string beans, 10@20; eggplant, 6@10; green peppers, 6@12½; tomatoes, 75@2.00; summer squash, nominal; garlic, 4@5.

Butter—Fancy creamery, 33; seconds, 25; fancy dairy, 22.

Cheese—New, 12½@14½; Eastern, 17½; Young America, 14@15.

Eggs—Ranch, 23; store, 22½; eastern, 15.

Poultry—Live turkeys, 15@17; dressed turkeys, 16@17; roosters, old, 7.00@4.00; roosters, young, 4.50@5.00; broilers, small, 4.00@4.50; broilers, large, 4.50@5.50; fryers, 5.50@6.00; hens, 4.00@5.00; ducks, old, 4.00@5.00; ducks, young, 5.00@7.00; geese, 2.00@2.50; pigeons, old, 1.00; pigeons, young, 2.00@3.50.

Fish—Family extras, 5.00@6.00; bakers' extras, 5.00@5.50; Oregon and Washington, 4.75@5.25.

Wheat—Shipping, 1.62½@1.65; milling, 1.70@1.75.

Barley—Feed, 1.40@1.47½; brewing, 1.62½@1.67½; Chevalier, nominal.

Oats—Red, 1.55@1.70; white, 1.55@1.62½; black, 1.55@2.00.

Millstuffs—Middlings, 22.00@25.00; rolled barley, 32.50@34.50; oatmeal, 34.50; oat groats, 34.50; rolled oats, 30.00.

Hay—Wheat, 10.00@16.00; wheat and oat, 10.00@15.00; oat, 9.00@11.00; oat, tame, 10.00@14.00; alfalfa, 9.00@14.00; straw, 60@70.

Receipts—Flour, 3830; wheat, 165; barley, 2005; oats, 980; beans, 574; corn, 120; potatoes, 2840; onions, 200; bran, 305; middlings, 125; hay, 244; hides, 915; wine, 28,800.

Caliboard Sales.

SAN FRANCISCO, Jan. 28.—Wheat, dull, no demand, no trading. Cash, 1.62½@1.65; Barley, lower, quiet. May, 1.50@1.52½ bid; December, 1.14¾ bid; cash, 1.60@1.47½. Corn, dull. Large yellow, 1.70@1.75.

Drafts and Silver.

SAN FRANCISCO, Jan. 28.—Silver bars, 53½; Mexican dollars, 53½; drafts, sight, 2½; drafts, telegraph, 7½.

Sample Shoe Company.

Top floor, Bryson Block, Second and Spring. $5.00 shoes, $2.25. $4.00 shoes, $2.00.

REAL ESTATE RECORD.

RECENT TRANSFERS.

TUESDAY, January 28, 1908.

A F Southwick to J L Taylor, part lot 17, block A, Elm Hills tract, $10.

A Innes to Jane A Thomson, lot 15, Grider & Hamiltons Bell tract, $10.

Mrs H Willeman to O'Neill Bros, agreement to convey lot 92, Hopper & Sons Western Avenue tract, $1000.

Title Insurance & Trust Co to C E DeCamp, lot 52, Mortimers Gateway tract, $10.

K E Anderson to C E DeCamp, lot 52, Mortimers Gateway tract, $10.

Frances A Morehouse to Ida Elder, lot 2, block C, Knoll Park, $10.

May F Hayden to Edna H Martin, lot 1, L L Bowens tract, being subdivision of part lot 18, Hoover tract, $10.

Title Insurance & Trust Co to Adelia B Dickey, lot 4, block 1, Flemings Hoover street tract, $10.

M U Butterbaugh to J Kerr, lot 1, C E Groats Euclid Heights tract, $10.

L A Realty Syndicate to A Haley, lot 12, block W, Dayton Heights tract, $10.

F H Plaistridge and Ida Plaistridge to F A Lambert, A E Lambert and P C Lambert, lot 5, block D, subdivision No 1 of Wellington Heights tract, $10.

Janes Co to same, lot 9, block D, same tract, $10.

F and P E Gallagher to D B Darling, lot 3, block 9, Rudecinda tract, $10.

D L Burke, Claudine W Burke, J K Burke and Willetta Burke to Bella C Park, lots 23 and 44, Burke Bros Moneta Park tract, $10.

Sarah Collins, Mary Hines, P Tivenan and D Tivenan, to T Butler and Annie Butler Nikias, assignment of all interest in estate of Ann Smith, deceased, gift.

J B Toberman to I N Wilson, lot 41, Hollywood Valley View tract, $10.

Same to same, lot 42, same tract, $10.

W P Beauchamp to K J Strehle, part lots 20 and 19, block B, Imelda A Tebbetts tract, $10.

Stones-Blades Co to S J Sweetman, lot 210, Carnation Terrace tract, $10.

E Densmore to C G Painter, executor of estate of Helen Densmore, deceased, to M H Wilson, lot 1, block A, Signal Heights tract, $10.

Same to same, lot 2, block A, same tract, $400.

Townsend-Dayman Investment Co to same, part lot 1, block A, Signal Heights, $10.

Same to E Densmore and heirs of Helen Densmore, deceased, part lot 6, block A; lots 1 and 6, block B, same, $10.

Amanda Carlson to S Tachet, lot 12, block 3, Bellevue Avenue tract No 2, $10.

J S Todd to J W Harvey, portion of Baldwins replat of lot 8, block A, Pickering Land & Water Cos subdivision of John M Thomas Ranch, $10.

Kate Stone to D Powell, part lot 17, block C, Alamitos Beach Townsite, $10.

H H Holcombe to G T Nakawaga, lot 2, Barndollar subdivision No 1, $10.

Grace M Witte to C J Palmer, part lot 5, block 48, resubdivision of part of Alamitos Beach townsite, $10.

C J Palmer to Grace M Witte, part lot 7, block 48, resubdivision of part of Alamitos Beach townsite, $10.

M F Stafford, Mary J Stafford, M Frances Sanders, M E Hillis and Frances Hillis to Marie L Royer, lot 21, block A, Compton & Counts Naples View tract, $10.

H North to G W Clark, lots 5 and 6, Reynolds tract, being subdivision of part lot 2, block D, San Pasqual tract, $10.

G W Clark to H North, part lot 9, Lamson & Atkins subdivision, $10.

C F Wells to Mattie O Carner, lot 489, San Dimas, $10.

J J Wagoner to S Ganger, lots 1 and 2, block 21, Alosia, $100.

J E Inglis to Ethel R Liles, lots 61 and 62, Inglies tract, on south side of Woodside ave, $10.

T O'Neill to Hanah S O'Neill, lot 27, block B, Highland Park Annex tract, $10.

Same to same, property not in Los Angeles county; lots 13, 14, 16 and 21, Guarantee tract, $10.

Alice J Morgan (to Lulu P Foster, part lot 12 and 14, block 5, Heller & Hayes tract, $10.

W R Myers, Harriet W Myers, E C Kulli and Annie Kulli to Elizabeth M Heath, lot 11, Myers & Kullis Eagle Rock tract; lot 30, Myers & Kullis Rock View tract, $10.

E G Severance to Elizabeth M Heath, lots 27, 28, 29 and 30, Myers & Kullis Eagle Rock tract, $10.

E E Hamilton and I E Hamilton to H R Harrison, lot 84, Grider & Hamiltons Vernondale No 2, $400.

Citizens Realty Co to Dr S Laird, lot 32, Parker Place, $10.

F S Torrey to Emma F Short, part lot 2, Lincoln Avenue Syndicate tract; also portion of east 20 feet of Ramona avenue, (now vacated,) $10.

Mrs N Waldron to E G Johnson, lot 12, Waldron tract, $10.

T G & T Co to E R Zube, reconveyance of part of trust grop; part lot 30 E H Raymonds sub of N½ of lot 4, block C, San Pasqual tract.

Palos Verdes Co to A Vallon, lot 12, block E, Metcalf tract, $10.

F Chambers to G W Vansyckle, lot 7, block H, South Bonnie Brae tract; part lots 4 and 5, Miller & Heriotts resub of W part of Mrs Fitzgerald tract, $10.

G W Vansyckle to F Chambers, lot 5 and part lot 6, block 2, resub of blocks 10 and 11, Hollywood Ocean View tract, $10.

J M Tochem to Ettie N Sulliger, lot 2, block 25, Grider & Hamiltons Highland Park tract, $500.

J Barbeau to Lena Kleman, lot 17, block 49, Central Arlington Hgts, $10.

H H Marberry to Frances K White, lot 4, block 9, Stoneman tract, $10.

W Reasel to C F Schillinger, lot 34, Moneta Place, $10.

Continental Bldg & L Assn to C F Schillinger, lot 81, Strong & Dickinsons Woodlawn tract, $10.

C F Schillinger to W Reasel, lot 81, Strong & Dickinsons Woodlawn tract, $10.

T G & T Co to J E Martin Jr, lots 1 2 54 55 57 58 61 62 63 64 and 65, Pioneer Inv & Tr Cos Windermere Park, $10.

J H Bartle Amelia Bartle F J Cornes and Emily M Cornes to J T Hughes, lot 21, Idlewild tract, $10.

L A Securities Co to W A Dorman, lot 8, block 31, Redondo Villa tract, $93.

L F Wells to J S Stine, lots 47 and 49, Mission tract, $10.

N L Rose Realty Co to C Amois, lot 4, block 2, La Park tract No 1, $10.

Harriet P Lyon to L A City Realty Co, part lot 28 and all lot 29, Bowen & Chamberlins Main st Blvd tract, $10.

W Richards to G D Campbell, lot 28, block C, Dorsey tract, $10.

Mary F Benjamin to F Loundsberry and A C Teagarden, lots 52 and 54, Farris tract, $10.

C Petersen to Louise Dennison, lots 5 to 10 12 14 16 18 19 20 21 22 and 23, block A, Walnut and Anaheim Park tract, $10.

Eugene A Bevan to Helena Bertha Iversen, lot 20, block 11, Pecks Grand View tract, $10.

F L Jackson to W Clague, l

HILL RISE.

Copyright, 1907, by W. B. Maxwell. All Rights Reserved.

CHAPTER XVIII—(Continued.)

Mr. Jack had nothing further to say about squirming Irene, and Lizzie ceased to encourage him. After paying his tribute to the virtue of Banker, he passed on to his own virtue and became too egotistical even for a child.

"My waist almost frightens me," and he pulled in his jacket. "Wasps sometimes break in two at the waist. Do you remember what a fat podge I used to be? . . . Oh, I was—I weighed at least three stone too much. Dieting is the grand thing. Miss Lizzie, I am very careful now about what I eat—and drink. Never to exceed, I mean. . . . If you want to be in really fine condition, you can't be too careful about eating—and drinking."

Lizzie very rarely indeed encouraged Mr. Jack to talk in business hours. She checked him by long pauses, inattentive answers, and final silence. He knew that he must not talk to her and waste both his and her time.

One morning he was plainly wasting his time while she busily worked. He sat idly musing—nibbling the end of a pencil while he watched her working.

His idle scrutiny troubled her at last and she looked up and asked if he was in need of anything.

"Oh, no. I was only thinking."

Lizzie went on with her work.

"I was thinking of your pretty blue dresses. You don't wear them now—and I'm so fond of blue. I told you how I admired them, and I was wondering if that was why you gave up wearing them—because you thought I had bad taste."

"How absurd," said Lizzie, after a pause. "I have worn out my old dresses, and I haven't bought any new dresses this year."

"When you buy one, do get it like the very oldest one—the one you wore years and years ago when I first came here;" and Jack got up, went to the window, and looked out. . . . "Bigger, of course; that one wouldn't fit you. But that was the one I liked you best in. . . .

"Shall I tell you why, Miss Lizzie? . . . Because in that dress you were kinder to me than you are now—more of a friend. . . . You know, your father is pleased with me," and he smiled. "Mrs. Price is very pleased with me. Mary doesn't mind me. That's three people in this house. I think, if I went away, I should leave in this house three real friends."

Then there was another pause.

"You would leave four," said Lizzie, without looking up.

Jack laughed, and shook his head.

"No. You had to say that out of politeness. 'Nay, sir, I take you not to be my friend' . . . Good gracious, I've forgotten old Eaton. Eaton told me to be at his office by a quarter to twelve. It's ten minutes past;" and, snatching his hat, Jack ran off—really like a greyhound.

Crunden, after supper on August evenings, would sometimes smoke his pipe in the garden with Lizzie. The day's work lay behind him; he could rest for an hour now, and try to forget the work. Here, at the bottom of the garden, there was nothing to remind him of it; he had turned his back on the Hill, with all the new town that he and his rivals were making; the old town, unchanged, lay at his feet. Through the summer darkness—not really darkness, but a dusky, restful silence that prepares the world for sleep—one could make out the familiar roofs and towers—the dome of Selkirk, the brewery warehouse, the pinnacles of the municipal hall—and trace the line of the main streets by the lamp-lit windows, or the reflected light thrown from walls and eaves where the gas was flaring in shops below.

"Dad, your pipe has gone out. Shall I get the matches?"

"No, thank you, Liz. It's a very funny thing a pipe is never quite the same where you can't properly see the smoke. But it's pleasant sitting out here in the cool. Don't you want a shawl—or something?"

"Oh, no."

"Take care of your health, my dear—go on taking care of it. I have been neglectful of you, Liz—latterly."

"I am perfectly well, father. As strong as a horse. There's nothing left of the silly Lizzie, who made you anxious. Don't give me a thought."

"Well, my dear, I haven't given you many thoughts—latterly. I'm too deep in this—and I can only think of one thing at a time. I was always like that. But you are not to stick too close to your desk—Mrs. Price says you work too hard."

"Oh, that's absurd! It's the work that has done me good—cured me, and made me strong."

"That's right. Yes, I do believe you are cured—in your health. And, Liz, the other thing—the fancy? . . . What you called your dream is quite done with, eh? The time has come when you and I may just talk of it and laugh?"

"No. Laugh—but don't talk of it. Please never speak of it again."

"Oh, but this once, Liz, I must speak of it. I want to be quite sure how we stand."

"Then, for the last time. Father, is that a bargain?"

"Yes, that's a bargain."

"Well, what is it that you want to be sure about?"

"That I have done no harm in having Mr. Vincent here——"

"No harm."

"You said so, you know, or I wouldn't have agreed to it. But I want to know it turned out right—hasn't worried you, made you uncomfortable."

"No—not now. Only at first."

"But it did at first? Answer me true, Liz."

She had moved away to the low wall, and was looking over the dark roofs of the sleepy old town.

"Father—for the very last time. It was all nonsense—but I hated his being here. I thought Sir John would tell him. I didn't dare meet his eyes. Only just at first, father—it was torment and punishment. But it was soon over—and I deserved worse punishment than that for upsetting you, and making you burst out into all this——"

"No," said Crunden resolutely. "You had nothing to do with that. I've always told you so. All that wasn't wise—and businesslike in it was just my own spite and rancour—to read a lesson to the lot of 'em and clear off old cores. . . . But leave that alone. You don't mind him now?"

"No," said Lizzie, in a low voice.

"Meeting his eyes don't worry you now?"

"No."

"You are just indifferent about him?"

"Absolutely," said Lizzie, with firmness, almost with defiance. "Except as a friend who has been useful to you."

"Ah! That's all right, dear. Just as I judged by all signs. Right. But I had to ask you—to make certain how we stood. Because now—I think I shall get rid of him."

"Get rid of him!"

"Well, he wants to go," said Crunden rather sadly, "and I suppose I shall have to let him go. I don't see how I could prevent it. . . . "

Lizzie, sitting on the low wall, with hands clasped in her lap, silently listened as her father went on more and more sadly.

"I shall miss him, Liz. He has been useful to me—no two ways about that. And I counted on him for the clerking when I've shut the yard. I must do that precious soon now. Ought to have done it before—but things have gone so slow. Cruelly slow, my dear, cruelly slow. . . .

"Mind you, it doesn't follow that because he's been useful to me he'll be useful to others. He is looking out for something better—but he mayn't be able to hold it, if he finds it. He has learnt my ways, and I underatood him. He may be making a thundering mistake. I'd be sorry for that, too. . . .

"But there you are, Liz. I certainly can't go on my knees to him—no. I don't want to seem to stand between him and his prospects. . . . I shall have to get another clerk—get one supercilious jackass after another till I'm suited, I suppose."

"Oh, dad," said Lizzie, in a low voice, "there must be as good fish in the sea as ever came out of it."

"Think so, Liz? But I shall miss him—beyond his use. I don't mind saying, Liz, I shall miss him sore."

The days were drawing in again. It was well on in September and the afternoons had already become so chilly that one felt glad to have a good fire burning. Lizzie was on her knees before the hearth, with a log in her hands, when Jack came bursting in to tell her about the marvelous letter from Griggs.

"I'm so glad to catch you alone. I wanted to tell you first. It's a secret. I wanted your advice—before I tell your father."

He had found something incredibly better than the Crunden clerkship. His eyes sparkled and he snapped his fingers gaily as he spoke of it. Griggs—most eminent of auctioneers—offered him four pounds a week to begin with, promise of a steady increasing salary, and the dazzling though remote prospect of a small partnership in their famous house.

Lizzie was on her knees, but she did not pray to him that he would remain at obscure little Medford. She got up, read the letter, and advised him to accept the offer from the vast metropolis. Griggs were evidently in earnest.

"We beg of you seriously to consider our offer and its advantages, which," said Griggs politely, "will be mutual. We will study your own inclinations as to character of employment—whether in town or county—in personal contact with our best London clients, or as our traveling representative among the nobility and landed gentry," etc.

"Then you advise me to go, Miss Lizzie—as a friend?"

"As a friend, what else can I advise? Besides, what could any advice matter? I can see how pleased you are."

"Yes," said Jack. "Not so much with the thing itself—but the compliment—the feeling of independence. You know, the world my oyster—and all that. A partnership with Griggs!"

"Had you applied to them?"

"No. It's just an unsolicited testimonial to merit. Griggs bowled over, laid flat on their backs—feel they can't get up again unless I come and give them a helping hand. . . . And you advise me to go. Yes, I thought you would. Thank you, Miss Lizzie. But keep it a secret, please. Don't tell your father about this. There's no hurry—and I have told him I should soon be going."

"Very well, I won't speak about it. But I don't think you'll want much time to make up your mind."

"No. You advise it. I am sure you are right, Miss Lizzie. I was sure you would tell me to go. Of course, I shall be sorry to leave your father—but then this means real independence—high pay—wealth. Suppose I ever wanted to marry. Why, I could almost keep a wife—if she wasn't too big a swell—on four pounds a week—to begin with."

(To Be Continued Tomorrow.)

HOLDS ELECTION.

Annual Meeting of the Broadway Department Store Mutual Benefit Association Last Night.

The fourth annual meeting of the Broadway Department Store Mutual Benefit Association was held last night in the big Broadway establishment. On previous occasions the meeting has been held at Kramers, and has been followed by a dance and entertainment, but owing to the wetness it was decided to omit the social part of the programme and hold the meeting in the store itself.

The retiring president of the association, E. W. Fox, in his annual address told of the aims of the organization, and of the work it had accomplished during the four years it had been in existence. He also commented on the generosity of Arthur Letts, who not only handed the association his check for $200 at the last annual meeting, but has made monthly contributions to the treasury from the day the association was organized.

The reports of the executive committee and treasurer were given by W. H. B. Kilner, who afterwards announced the result of the election recently held for the choosing of officers for the coming year.

H. G. R. Philip, assistant general manager, was elected president by a large majority; J. T. Newkirk, vice-president; W. H. B. Kilner, financial manager, was reelected secretary, an office he has filled since the day the society was organized; Roy R. Musser, treasurer, and the executive committee consists of Messrs. G. Skinner, T. S. Milburn, F. E. Strong, E. W. Lewis, F. Vaughan, Mrs. Keene, Miss G. Smith, Miss Martha Walker, Miss Daisy Carson and Miss Mamie Anderton.

MAIL CARRIERS PRAISED.

Despite Rain and Mud Letters Reach Destinations With Commendable Promptness.

Unenviable has been the lot of mail carriers during the past few days in the low-lying districts. They have waded knee-deep through mud and water and forded miniature rivers. They have been drenched to the skin, but have distributed tons of mail with commendable promptness, although there were some delays because of poor car service. Many of the carriers had to walk to distant sections of the city yesterday and Monday, but there was at least one daily delivery even in the most inaccessible sections.

"I think the force deserves much praise for its efforts during the storm," said Julian Janssen, superintendent of delivery, yesterday. "Persons who ride to their work have no idea of the toil involved in carrying heavy mail bags when it is raining, footing is precarious, and one is delayed at almost every crossing. One rural carrier was forced to leave his wagon near Athens Heights, and several of the boys met with minor mishaps.

CIVIC ASSOCIATION.

There will be a meeing of the Civic Association at the Chamber of Commerce rooms Monday morning at 10 o'clock. An unusually large attendance is expected, as there are many matters of importance to be discussed, and reports from the various committees read.

ENGLAND SAYS NO ALUM IN FOOD

and strictly prohibits the sale of alum baking powder—

So does France
So does Germany

The sale of alum foods has been made illegal in Washington and the District of Columbia, and alum baking powders are everywhere recognized as injurious.

To protect yourself against alum, when ordering baking powder,

Say plainly—

ROYAL BAKING POWDER

and be very sure you get Royal.

Royal is the only Baking Powder made from Royal Grape Cream of Tartar. It adds to the digestibility and wholesomeness of the food.

Hamburger's Hamburger's Hamburger's Hamburger's Hamburger's Hamburger's Hamburger's Hamburger's Hamburger's

Half Yearly Cleanup Sale

"Cleanup" Infants' Wear

Hundreds of garments for the little tots at less than the cost of materials if purchased by the yard. An exceptional opportuntiy.

Hamburger's SAFEST PLACE TO TRADE

"Cleanup" Wash Goods

10,000 yards at less than the price of remnants. Every wanted material for school dresses, children's garments and house wear.

Extra Special Announcement

Because of the continuous rains, all merchandise prices named in Sunday, Monday and Tuesday ads will be effective today.

(Merchandise Advertised for Two Hours, 8 to 10 Included)

We have planned these big half yearly cleanup sales as one of the greatest merchandising events of the entire year; the offerings are phenomenal—on many instances the prices named are less than actual wholesale cost; we feel that the Los Angeles public have anticipated these Hamburger "Cleanup Sales" as the one time and place that

Dollars Will Have Double Purchasing Power

And we are frank in saying that it is our desire that you should participate in the great bargain feast of this big, busy store. The different lines represented have earned us their legitimate profit, and now to effect a quick, decisive and complete cleanup of all broken and odd lots of worthy merchandise, profit is not a consideration in naming prices. Among the sales featured in our ads Sunday, Monday, Tuesday, and at prices which are effective today, is the

"Cancellation Sale" Black Dress Goods
The Big "No Exaggeration" Shoe Sale
"Advance Sale" Boys' Wash Suits
"Cleanup" Pyrography Outfits and Wood
"Cleanup" Sale Millinery and Trimmings
"Try Out Sale" New Spring Wash Goods
"Cleanup" Sale Robes and Embroideries
"Cleanup" Sale Electroliers; Fancy China
"Cleanup" Sale Gold Medal Enamelware
"Cleanup" Sale Women's Long Coats
"Cleanup" Sale Skirts: Waists: Corsets
"Cleanup" Sale Girls' Wool Dresses
"Cleanup" Sale Soiled Undermuslins
"Cancellation" Sale Bed Blankets
"Cleanup" Notions: Drugs: Hair Goods
"Cleanup" Sale Rugs and Carpets

Hamburger's Hamburger's Hamburger's Hamburger's Hamburger's Hamburger's Hamburger's Hamburger's Hamburger's

OPEN TONIGHT——OPEN TONIGHT

This Is The Last Day

The Sale Ends and the Doors Close Tonight

Your Last Chance To Get Furniture, Curtains, and Draperies at Half Price

Stoves at Half Price

For Today, the Final Day Prices Include Delivery but Not Setting-up It's the Acorn Line, Best in the World

About 3000 Pieces Of Furniture To Choose From

543 545 547 SO BROADWAY

Mackie-Fredericks Co.

Los Angeles, Cal.

Stoves at Half — Stoves at Ha

LET US SEND YOU PARTICULARS about the club through which you can get the New Standard Encyclopedia at half price, payable a little at a time. A postal addressed to The Times will bring you full information and a free book.

Out-of-Town Customers
Order your wines and liquors by mail.
Old Plantation Distilling Co.
108 SOUTH BROADWAY, Los Angeles.

ALFRED BENJAMIN & CO.S
Correct Clothes for Men.
Sold by
James Smith & Co.
137-139 S. Spring St.

WEBER AND COLUMBUS

ABBOTT & COMPANY, Write for Catalog

In Two Parts, Complete—26 Pages. Part I—Telegraph-News Sheet—16 Pages.

The Times

Twenty-seventh Year.

MINIMUM TEMPERATURES: Boston, 32; New York, 34; Washington, 36; Pittsburgh, 18; Cincinnati, 20; Chicago, 0; Kansas City, 6; St. Paul, —22; Jacksonville, 34; LOS ANGELES, 42.

PER ANNUM, $9.00 | Per Month, 75 Cents, or 2 1-2 Cents a Copy. | THURSDAY MORNING, JANUARY 30, 1908. | On All News Stands, Trains and Streets. | 5 CENTS

THE WEATHER.
BRIEF REPORT.

FORECAST—For Los Angeles and vicinity: Increasing cloudiness; light west winds, changing to west. For San Francisco and vicinity: Occasional showers; light west to northwest winds.

Sunrise, 6:52; sunset, 5:21; moon rises 1:45 a.m. Friday.

YESTERDAY—Maximum temperature, 61 deg.; minimum, 42 deg. Wind 4 a.m., northeast; velocity, 3 miles; 4 p.m., west; velocity, 8 miles. At midnight the temperature was 49 deg.; clear.

Today—At 2 a.m. the temperature was 46 deg.; clear.

[The complete weather report, including comparative temperatures, will be found on page 16, Part I.]

POINTS OF THIS NEWS.
IN TODAY'S ISSUE OF
The Times

INDEX.

Part I.
1. To Mobilize Army on Pacific Coast.
1. Two New York Banks Close Doors.
1. Senators Angry at Cortelyou.
1. Bribery Charged in Chicago Scandal.
1. Hughes Gets Indorsement.
2. Fifth of News From Middle West.
2. News of Pacific Slope States.
2. Littleton Makes Plea for Thaw.
3. War Declared on Naval Social Pull.
4. All the Sporting News of the Day.
5. Names Former Wife co-respondent.
5. Daily Serial Story: "Hill Rise."
6. Market Reports: Financial.
15. Weather Report: Shipping.
16. City in Brief. Vital Record.
Part II.
1. Fire Suit Against Vernon Trustees.
1. Long Question for Corwell Defense.
1. Class Day at Normal School.
2. Public Service: News of Courts.
2. News of Mines and Mining Men.
3. The Editorial Page: Pen Points.
3. Music and Topics of the Stage.
4. Old Eccentric Gets Jury Sympathy.
5. Affairs in Los Angeles Society.
5. News of Los Angeles County.
6. Other South Counties' News.
6. Correspondence from Arizona.

SYNOPSIS.

THE CITY. Action begun in the courts to oust from office the four trustees of the little city of Vernon, proceedings being of a quasi-criminal nature....Gifted young woman lands in the State Normal School, bringing a humorous bouquet of satire in an innocent title and makes a decided hit....Longest hypothetical question ever asked in a western court to be put to insanity experts in the Orpet murder case, the question containing 5200 words, or equal to four columns in The Times....Final report of Citizens' Relief Committee shows that nearly a quarter of a million dollars was expended by this one organization for the relief of victims of San Francisco fire....Big lot of gold paid to the County Treasurer by the banks who had received checks used in payment of taxes....Los Angeles oil men greatly interested in new field in Santa Ana River Valley....Jockey Miller injured in some sensational riding at Santa Anita track....U.S.C. defeats Whittier in fast and exciting basketball game. Former salesman suing National Cash Register Company for heavy damages for alleged libel....All social organizations which dispense intoxicants notified that they must take out a license. Three chain-gang prisoners make break for liberty and one is recaptured. City Treasurer to be authorized to receive subscriptions on Owens River bond issue....More than 500 men daily apply for work in the parks. Many more indictments returned suddenly against the persons implicated in Sunset Park election frauds....District Attorney holds that franchise tax is legal and must be collected.

SOUTHERN CALIFORNIA. Pomona City divisionists launch new campaign at Upland....Imperial Valley alfalfa fields to be increased by 10,000 acres this year....San Gabriel River rises well in the Artesia country. Last career of Santa Barbara dog ends in free-for-all fight. Library in Long Beach to be built in center of park....Keeper of clubhouse on San Fernando Road kills himself three times and is expected to die....Pasadena florists to raise their posies.

OWENS RIVER SLOPE. Heirs of former owner of Cheboya ranch to fight for $250,000 gold believed to exceed $350,000....Dist.-Atty. Bristol, as witness in Gray trial, has friction with his sponsor, Heney....Twelve passengers injured in collision of street cars in San Francisco....Court overrules demurrers of Bartnett and Brown and sets date for trial....Yaqui Indians murders Mexican rancher because sheep were stolen....Adjt.-Gen. Lauck announced that National Guard rifle team will continue joint maneuvers....Dist.-Atty Swallow of Goldfield says he will welcome help in prosecuting high-graders....Unionists try to repeal of Nevada's new police law by circulating referendum petitions.

GENERAL EASTERN. Samuel Gompers displays appalling ignorance when he tries to talk in Washington currency question....House Committee on Naval Affairs convinced that magazine article criticising navy is without foundation....Former convict at Pontiac tells of tortures inflicted on inmates by brutal guards. Panic on Wall street weak and no relief is felt in market....Wireless messages from battleship caught up by Point Loma may have gone around the world. Architect Hueston will try to complete at expense of four contractors in Pennsylvania Capitol building....New York County Committee for Gov. Hughes for Presidential nomination .... Democratic leaders persuade Cortelyou of playing politics....Two New York Democrats go to Washington to mobilize Democratic Coast simultaneous with Evans's fleet.

MOBILIZATION.

COAST DEFENSE.

To Mobilize Army on Pacific.

Government Will Concentrate Forces in California by Spring.

Plans Are Carefully Kept Secret While Being Matured.

Land Strength to Be Brought Up to Par With Evans's Showing.

[BY DIRECT WIRE TO THE TIMES.]

OMAHA (Neb.) Jan. 29.—[Exclusive Dispatch.] Significance to the theory that the sending of Admiral Evans's fleet around the Horn to the Pacific Coast may not be so much for a mere naval demonstration as for possible protection was given today, when it transpired here that the national government is also making preparations for the mobilization of troops on the Pacific Coast this winter.

So carefully have its preparations for the mobilization of the troops been guarded by the government that no intimation of them became public until today, when it transpired here that the traffic departments of the Burlington and Union Pacific roads have been requested to submit bids for the transportation of infantry, artillery and cavalry corps from western points to the Coast.

Troops will be sent from Fort Crook in Nebraska, Fort Leavenworth in Kansas and Fort Russell in Wyoming to Seattle and the Presidio at San Francisco early in the spring, according to advices received by railroad officials here.

The entire battery of the Fifth Artillery at Fort Russell will abandon that fort and go to Seattle, while many companies will be sent from Fort Leavenworth to the Presidio.

The railroads are preparing to move the troops expeditiously, subject to sudden orders from the War Department.

PLANS CAREFULLY GUARDED AT CAPITAL.

[BY DIRECT WIRE TO THE TIMES.]

WASHINGTON, Jan. 29.—[Exclusive Dispatch.] Added significance to the theory that the sending of the fleet around the Horn may be for national protection was given today when it was learned that Uncle Sam is quietly carrying on plans for the mobilization of troops on the Pacific Coast this winter.

The army troops will arrive at the Pacific Coast government reservations practically at the same time the fleet under Admiral Evans is due there.

SMALLER EQUIPMENT.

CUTS THE ARMY APPROPRIATION.

CONGRESSMEN PLEAD FOR MERCHANT MARINE.

Expenditure of $1,000,000 for Coal for Fleet on Cruise to Pacific Attacked and Member Says It Should Have Been Confiscated—Carried by Foreign Bottoms.

[BY THE ASSOCIATED PRESS—P.M.]

WASHINGTON Jan. 29.—Upon motion of Mr. Hull, chairman of the Committee on Military Affairs, the House today reduced to the extent of $300,000 the proposed appropriation of $716,000 for clothing and camp and garrison equipment for the army.

The one million dollar appropriation for coal for the battleship fleet furnished material for an attack by Mr. Littlefield of Maine upon the legality of the expenditure. He declared that under the act of 1871, which he said was still in force, the coal which had been shipped in foreign bottoms should have been seized and sold. He said that the Attorney-General had held it not to be illegal, "for reasons sufficiently satisfactory to him," but Mr. Littlefield said he differed from him.

"Will the gentleman suggest how this agreement can carry out its policies without violating the law?" inquired Mr. Fitzgerald of Mr. Littlefield.

"That is a thing that is not up to me," replied Mr. Littlefield, who then launched upon a plea for an American merchant marine. The government he said, at the cost of many millions, had created a naval fleet and yet that fleet was without power to support itself except within the radius of its operations.

The real purpose of sending the fleet to the Pacific was questioned by Mr. Johnson (South Carolina) who said that whatever the object, it had caused a million dollars deficit and would cause other deficiencies. He attacked the purchase of coal lands in the Philippines and declared that "somebody got the money and we got a gold brick." The people, he insisted, had been "bunco'ed" in that transaction.

Claiming that the cost of carrying coal for the fleet from the Atlantic to the Pacific in foreign bottoms was exorbitant, Mr. Sherley (Kentucky) said it was a disgrace to America that there was not a sufficient merchant marine to supply simple colliers, and he charged the Republicans with having built a tariff wall so high that a merchant marine could not live

SENSATION AFTER SENSATION DEVELOPS AT TRIAL.

Mrs. Dora Feldman Barclay McDonald,
whose case is replete with startling charges in Chicago police and legal circles.

WAL-DORSON

BRIBERY IS CHARGED IN M'DONALD CASE.

Each Side Accuses Other of Buying Witnesses — Policeman Confesses He Was Told "There Is a Lot of Money in This Case."

[BY DIRECT WIRE TO THE TIMES.]

CHICAGO, Jan. 29.—[Exclusive Dispatch.] The accusation of bribery made by both sides in the trial of Mrs. Dora McDonald before Judge Brentano, charged with the murder of Webster Guerin, developed into sensation after sensation today. Policeman Peterson, threatened with exposure to Chief Shippy, admitted he had visited the defendant's attorney and been told that "there is a lot of money to be made out of this case."

Chief Shippy, who already had suspended Detective Wooldridge, caused bribe inquiry. Charges from both sides of the case are that six policemen at least are involved in bribe conspiracy.

Several witnesses admitted they received "expenses" from the defense. Policeman Peterson's testimony was most sensational. It was dragged out only after desperate examination. He had been trapped by a superior officer. In the meantime a tragic scene was evolved when the blood-stained garments of the artist Guerin were held up one by one for identification.

The defense gained an important point when the fifth cartridge of the revolver that caused Webster Guerin's death was produced in court. The cartridge has been missing since the day of Guerin's death, there having been but four cartridges, three loaded and one exploded, in the five-chambered revolver found in the room.

Detective John F. Doherty today produced the missing cartridge and said that he had found it in Guerin's desk the afternoon of the shooting.

The finding of the missing cartridge in Guerin's desk raised an immediate doubt as to whether Mrs. McDonald had carried the revolver to the Omaha building or whether Guerin had had it and had threatened Mrs. McDonald with it.

Coming from a State's witness; the finding of the cartridge in the desk in the office proved to be the strongest point yet gained by the defense in its efforts to disprove the contention of the State that Mrs. McDonald went to the Omaha building with the deliberate intention of murdering her sweetheart.

Doherty's statement regarding the missing cartridge called forth charges of trickery on the part of the State from Mrs. McDonald's attorneys, who, during the day, had been facing charges of having placed witnesses summoned by the State upon the pay roll of Harry and Emil Feldman, Mrs. McDonald's brothers.

Admissions by several witnesses that they had been paid money by the Feldman brothers and by Attorney Frank R. Cain, was followed by a move on the part of the Assistant State Attorneys Day and Rittenhouse that the court take the witnesses in hand and call them to the stand himself.

Herman Hansen, formerly office boy for the Guerins, was called by Judge Brentano and admitted that he was being paid by the Feldmans, although he was subpoenaed as a witness for the State. He said that he had received transportation from New York to Chicago from the defense and had been receiving $5 a day while waiting for the trial, as well as his room and board at the Brevoort and Sherman houses.

The testimony did little or nothing to build up either the prosecution or the defense, but was interesting mainly on account of the disclosures concerning the use of money made or implied by the statements.

EVANS REPORTS ALL WELL.

Message from Battleship Fleet Received at Washington Through Argentine Legation.

[BY DIRECT WIRE TO THE TIMES.]

WASHINGTON, Jan. 29.—[Exclusive Dispatch.] Monday morning, January 27, at 9, all were well on board the battleship fleet, according to a message from Admiral Evans received at the Navy Department today through the Argentine legation in this city.

At that time the vessels were in latitude 39 deg., and 11 minutes south, and longitude 55 deg. and 11 minutes west.

The dispatch was sent by the admiral from his flagship, the Connecticut, and after reporting all well, added:

"We are proceeding to our destination in the South Pacific."

By today it is calculated that Admiral Evans's fleet is within 400 miles of Punta Arenas, the next stopping place.

STAMPEDE TO ROOSEVELT.

New York "Sun" Sees Clever Political Ruse in Prospect for Chicago Convention.

[BY DIRECT WIRE TO THE TIMES.]

NEW YORK, Jan. 29.—[Exclusive Dispatch.] The Sun, in a Washington story, says that the tip has been given to Senators that if Taft is not nominated at Chicago the convention will be stampeded to Roosevelt.

"UGLIER WORD" FOR SUN.

President Brands Charges That He Named Contributors to Campaign Fund as "Lies."

[BY DIRECT WIRE TO THE TIMES.]

WASHINGTON, Jan. 29.—[Exclusive Dispatch.] To the New York Sun's charges that President Roosevelt designated men or interests from which money should be solicited in the campaign of 1904, and that insurance companies were mulcted to the amount of $50,000 each, the White House today authorized the reply that the charges are "lies."

TWO FAILURES.

MORSE'S BLIGHT.

Another Bank of His Goes Down.

New Amsterdam of New York Forced to Close Its Doors.

Mechanics' and Traders' Also Decides not to Open Today.

Failure of Latter Means Financial Tombstone of Heinze.

[BY DIRECT WIRE TO THE TIMES.]

NEW YORK, Jan. 29.—[Exclusive Dispatch.] The financial ghosts of Charles W. Morse and F. Augustus Heinze stalked abroad in New York tonight, hand in hand, and the New Amsterdam National Bank and Mechanics' and Traders' Bank bore mute testimony of the passing of both spirits from the sphere of money in this city.

"This bank will not open tomorrow," came the twin notices for both banks.

The New Amsterdam Bank represented the squeezing out of Morse by the men of finance in this city; the Mechanics' and Traders' represented the financial tombstone of F. Augustus Heinze and the Thomas interests, in so far as they figured in the banking business in New York.

The New Amsterdam closed its doors at 7:15 o'clock tonight, and just fifteen minutes before the hour of midnight the second bank notified the public that it would close its doors rather than face the perils of a run tomorrow morning.

ANOTHER FAILURE EXPECTED.

A third remains for the failing of the ax of financial correction. It had not decided to close at a late hour, but the people of finance expected as bad an official bulletin at its closing period.

Right manfully they fought to hold these banks above water and to prevent the closing of any one of them. Tonight the morning papers started in with notices that the Loan Committee of the clearinghouse had decided to deal gently with the three banks that still had clearinghouse certificates outstanding. They started with the announcement that the New Amsterdam had taken up its obligations.

Before the ink got dry on the proofs, the news came that the first bank had decided to quit.

"How about the other two?" came the question.

"It won't do to have three come down at once. They will be tided over for a time," came the prompt answer.

Then came the second closing, and the confident air of assurance as to the third was not forthcoming.

HEINZE'S CONNECTION.

The New Amsterdam is a member of the Clearinghouse Association and has outstanding certificates amounting to about $2,000,000. The Mechanics' and Traders' is supposed to have been friendly to F. Augustus Heinze, who was eliminated from the banking business last fall. In fact Heinze has a loan in the institution of several hundred thousand dollars. The notoriety due to that bank's connection with Heinze and the publicity given to the New Amsterdam because it had been controlled by Charles W. Morse caused a drain on both institutions.

Frank W. Kinsman Jr., president of the New Amsterdam fought valiantly for several days past to meet the run, which had been caused by the failure of the National Bank of North America. He needed outside assistance today and he made an appeal to the Clearinghouse Committee which refused flatly to give aid.

Disheartened by the attitude of the committee, the directors hastened to Comptroller Ridgely and asked him to take charge of the bank.

The downfall of the bank may be attributed to the notoriety attending the connection therewith of Charles Morse, known as the "Ice King" and organizer of the Consolidated Steamship Company, which captured practically all the coastwise steamship lines. Morse had control of the New Amsterdam, the National Bank of North America and several other institutions. His methods, however, did not meet the approval of the Clearinghouse Committee who drove him and his associates from the banking business in this city and served notice upon them that they never must engage in it again here.

DEPOSITORS TO BE PAID IN FULL.

NEW YORK, Jan. 29.—The New Amsterdam National Bank, capitalized at $1,000,000, and situated at the corner of Broadway and Thirty-ninth street, was closed by order of the Comptroller of the Currency tonight, and National Bank Examiner Charles A. Hanna was placed in charge.

The institution's liabilities are placed at $4,482,016, of which $2,065,372 is due to depositors. The bank's officers assert that not only will every depositor be paid in full, but the stockholders will receive a substantial dividend.

The New Amsterdam National Bank was formerly one of the chief links in the chain of banks established by Charles W. Morse. The institution occupied quarters in the Metropolitan House, in the heart of the uptown theatrical district and numbered among its clientele many of those prominent on the stage.

In a statement given out by President Kinsman tonight he says:

"The bank had recovered fully from the effects of the panic and had retired its clearinghouse certificates from $1,750,000 down to $300,000 and the bank was on an upward and successful movement. But the closing of the National Bank of North America, attracting renewed attention to the interests which had previously dominated both institutions in their past administrations, started fresh reports of an aggressive and unfriendly nature which necessitated the liquidation of the bank."

The following statement on behalf of the Comptroller of the Currency was made concerning the defunct bank:

"William B. Ridgley, Comptroller of Currency, at the request of its president, ordered the New Amsterdam National Bank closed late this afternoon, and instructed the national bank examiners of this city to take charge of its affairs pending the appointment of a receiver. President Frank W. Kinsman, Jr., informed the Comptroller's representative that about one-half of the bank's reserve had been depleted by withdrawals and payments during the course of the day, and it was feared that further heavy demands from depositors would be made tomorrow which the bank would be in no position to meet."

CIRCLE GLOBE BY WIRELESS.

Battleship Message Caught at Point Loma May Have Gone Around World.

[BY DIRECT WIRE TO THE TIMES.]

WASHINGTON, Jan. 29.—[Exclusive Dispatch.] Rear-Admiral W. S. Cowles, brother-in-law of President Roosevelt, has suggested to the House Committee on Naval Affairs that the wireless message sent by the battleship Connecticut, while leading the battleship fleet past the Island of Cuba, and caught by the wireless station at Point Loma, Cal., may have gone round the world.

"There are some stray shots of wireless telegraphy which go very far," said the admiral. "For instance, one of the wireless stations on the Coast of California picked up the Connecticut, which was talking off the coast of Cuba, taking down the message, and also picking up a message Pensacola was sending. It appeared in the press, but the general public thought it was a fake. The message was verified."

"They must have a high mast at Point Loma," suggested Representative Roberts of Massachusetts.

"Yes," replied the admiral, "but think of the high mountains between. Whether the message really went round the world in the other direction or not, we do not know. They received it, and it was a very interesting fact."

FIGHTING SHIPS.

DISPROVE STORY OF UNFIT NAVY.

PHOTOGRAPHS SHOW ARMOR IS ABOVE WATER LINE.

Members of House Committee on Naval Affairs Satisfied That Recent Critical Magazine Article Is Without Foundation, but May Ask for Minor Investigation.

[BY DIRECT WIRE TO THE TIMES.]

WASHINGTON, Jan. 29.—[Exclusive Dispatch.] When the time comes for the House Committee on Naval Affairs to speak its mind the members will declare that in their opinion the recent statements in a magazine article to the effect that our battleships are unfit for fighting service are without foundation.

With the exception of Richard P. Hobson, the members of the House Naval Committee know nothing about the sailing of ships, and little, except in a general way, about their construction. Laymen that they are, however, they can trust their eyesight and when they are told that the heavy armor plate of a certain ship does not show above the water line and they can see with their own eyes that it does show, they have the common sense to believe their eyesight.

Admiral Capps, chief of the Bureau of Construction and Repair, has convinced the committee that the charges in the magazine which created such a stir were without even the frailest foundation. Other officers, not interested in the actual work of building the ships, have borne out the chief constructor's statements. Photographs have been shown to prove the points, and, although photography sometimes does lie, though the saying has it to the contrary, it discloses the objects in front of the lens and the armor plate of our battleships shows above the water line in every photograph adduced in evidence.

It is almost certain, however, that the committee will ask Chairman Foss to appoint a subcommittee to take up several weeks of the time between the sessions of this Congress to make a thorough investigation of the methods of management at the navy yards.

As a result of the subcommittee's investigations, one or two of the navy yards may be put out of commission. It is said that not all are necessary and that they are maintained practically to give work to people who live near them, and for the patronage benefit of some government officials. Be this as it may, there will be an investigation, but the country, no doubt, will be glad that the criticisms of the navy have had for a basis only such small matters as are these.

SQUABBLE.

CORTELYOU A TARGET.

Democratic Solons Complain.

Accuse Secretary of Treasury of Gross Contempt of Senate.

Declare He Widely Distributed His Defense in Advance.

Tillman and Culberson Say That He Has Played to Galleries.

[BY DIRECT WIRE TO THE TIMES.]

WASHINGTON, Jan. 29.—[Exclusive Dispatch.] Secretary Cortelyou is now accused of widely distributing a defensive argument throughout the country before an opportunity is afforded Democratic Senators of analyzing the figures he submits and finding discrepancies which might result in his discomfiture.

In addition to this action being declared illegal, he is again accused of being not only a violator of the laws, but held to be in gross contempt of the Senate.

The anger and indignation of Senators Culberson, Tillman, and some other Democrats when they found, as they declare, that Secretary Cortelyou had successfully played to the galleries, knows no bounds.

Mr. Cortelyou sent to the Senate a long letter transmitting a much longer statement in answer to the resolution adopted December 12. The letter was a complete and strong reply to all the criticisms heretofore advanced against the action taken during the recent monetary disturbances, and which are credited with averting disastrous panic. The facts and figures on which his defense are based accompany the letter in the shape of eighteen exhibits.

The whole document, in fact, is a masterly work on the part of Secretary Cortelyou could not be overlooked or forgiven. His reply to all the criticisms heaped upon him during the last seven weeks had gone broadcast and no check could be placed upon it.

Secretary Cortelyou says in his letter that the panic resulted in the withdrawal of $296,000,000, or one-tenth of the entire circulation. Indicating the energy with which our economic resources were devoted to the relief of the situation, the excess of exports over imports rose from $1,684,494 in August, 1907, to $114,180,665 in December.

Pointing out the success attending the issue of new securities in relieving the acute pressure for currency, he says:

"The total bids for the Panama Canal bonds amounted to $2,220,804,850, or more than forty-four times the amount offered. This fact, not heretofore made public, would have stamped the loan as an even more remarkable success than it was, if all these bids could have been regarded as made in good faith by responsible parties. Examination of the bids showed, however, that many of them were not only speculative in character, but that they were made in many cases for very large amounts by those who were personally irresponsible and incapable of having made even the smallest preliminary payment if such payment had been required.

Details of the distribution appended to the report show that the present deposits were divided among 1421 banks. Great care had been taken in distributing the deposits and much consideration was shown to communities where particular trade movements involve a special demand for currency at certain intervals.

The Secretary intimates that, if new legislation does not relieve him of the guardianship over the money market that has tacitly arisen, he must make provision for relieving it by making deposits in the autumn, the season when the demand for money is usually the greatest. For this purpose alone, under the present system, he considers it expedient to reduce the present volume of deposits of public moneys in banks.

CORTELYOU EXPLAINS NEED OF HIS ACTION.

[BY THE ASSOCIATED PRESS—A.M.]

WASHINGTON, Jan. 29.—In response to a resolution agreed to by the Senate on December 12, 1907, the Secretary of the Treasury today transmitted to that body detailed statements concerning the award of Panama bonds and 3 per cent. certificates together with recent financial transactions of the government, and also embodying information as to the general state of the nation's finances during the closing months of 1907—the period over which the recent financial panic extended.

The report, which is accompanied by a long letter from Secretary Cortelyou to the President of the Senate, embraces a list of depositaries and the amount of money placed on deposit therein on various dates; a list of other banks with the amounts of national deposits, and the security held therefor; statements showing the condition of banks on August 22, 1907, and December 3, 1907, and the amount of bank notes outstanding at various periods; lists of banks and individuals who received Panama Canal bonds and lists of those who bid for the bonds without receiving an allotment, and subscriptios of 3 per cent. certificates of indebtedness; data concerning clearinghouse certificates issued during the panic and a budget of circulars, press announcements and correspondence re-

(Continued on Fifth Page.)

POLITICAL.

HUGHES GETS ENDORSEMENT.

Taft's Appeal for Party Lets Committee Act.

Deadlock Broken and Resolution Adopted.

Declare for Governor, Praise for Roosevelt.

[BY THE ASSOCIATED PRESS—P M.]

NEW YORK, Jan. 29.—Gov. Charles E. Hughes was strongly indorsed for the Republican nomination for the Presidency, and the administration of President Roosevelt was commended in a resolution unanimously adopted by the Republican County Committee at a meeting in Murray Hill Lyceum tonight.

The resolution favored an instructed delegation to the Chicago convention from this State for Gov. Hughes, which shall use all honorable means to obtain his nomination till he "is either nominated or directs the withdrawal of his name from the consideration of the convention."

Indorsement of Gov. Hughes had come up for consideration at two previous meetings of the County Committee and each time resolutions to that effect were tabled. The action of the committee on those occasions was provocative of much feeling among committeemen, and Secretary of War Taft recently wrote to Congressman Parsons, chairman of the committee, that he did not desire his friends to divide his interests in any State which had a candidate of its own, and that "he would greatly deprecate a contest which imperils Republican victory in New York in November."

TEXT OF RESOLUTION.

A meeting of the Executive Committee of the County Committee was held today at which Mr. Parsons appointed a committee to draft a resolution as a substitute to the resolution twice offered to the county committee, simply indorsing Gov. Hughes.

Tonight the substitute resolution was offered. It is as follows:

"Resolved, that we do hereby indorse the national administration of the Republican party. We believe that Theodore Roosevelt, by his vigorous character, his broad humanity and his determined opposition to notorious abuses has won the hearts of the people; and that we do not only have his example, but we also know that he is and has been in cordial sympathy with every effort for efficient administration, for the correction of evil and for the improvement of our laws.

"Resolved, that Charles E. Hughes has displayed during his incumbency of the office of Governor of the State of New York a degree of executive and administrative ability, courage and devotion to duty which has secured for him the confidence and admiration not only of the citizens of New York but of the people of the United States.

ALL FOR HUGHES.

"Resolved, that it is the judgment of the Republican County Committee of the county of New York that Republicans throughout the country desire presentation of the name of Charles E. Hughes to the next national convention of the Republican party as the choice of the Republicans of this State for the Presidential nomination; that we hereby announce our intention that so far as we collectively and individually are able, the State of New York shall send a delegation to the national convention instructed to vote for and to use all honorable means to secure for Charles E. Hughes the nomination for the Presidency until he is either nominated or directs the withdrawal of his name from the consideration of the convention, and that we hereby individually pledge ourselves to do all in our power to secure from our Congressional district conventions and the State convention the adoption of resolutions so instructing for Gov. Hughes."

ROW IN CAMP.

HUGHES'S FRIENDS ARE FIGHTING.

NOW DIVIDED INTO TWO HOSTILE CAMPS.

They Are Calling Each Other Bad Names and Eagerly Waiting for Governor's Speech Friday Night. One Section Opposes Mention of President in Resolutions.

[BY DIRECT WIRE TO THE TIMES.]

ALBANY (N. Y.) Jan. 29.—[Exclusive Dispatch.] The rival camps of the Hughes supporters have fallen to calling each other bad names, while they are marking time until the Governor declares himself in the speech he is to deliver at the Republican Club Friday night.

Until that time he will not discuss his candidacy or any political topic. He has made it known in a very decisive manner, however, that he will not accept the nomination for Vice-President.

According to the most reliable information here, the Parsons resolutions will not only indorse the Governor, but it will say kind things about President Roosevelt, and throw a few bouquets at Parsons. If such a step is actually contemplated, there will be a mighty roar of protest from the straight-goods Hughes men in the commitee, who are in the minority, and this may result in another postponement of the adoption of the Hughes resolution. One of the Governor's managers said today:

"We will not stand for any resolution if it names Roosevelt or Parsons. It must be a complete and thorough indorsement of the Governor, without any riders or frills. To include Parsons in the resolution would be a direct insult to Gov. Hughes."

President Brackett of the only Simon-pure, blown-in-the-bottle Hughes League, was at the Capitol today and had a talk with the Governor. He also made a few pertinent remarks about Congressman Bennett and William Barnes, Jr., who are lined up against the Governor's Presidential aspirations. Brackett expressed himself as opposed to permitting Parsons to prepare the resolution which the County Committee is expected to adopt. He said:

"I do not understand that it is good practice in law to put on sentry duty, when in the immediate presence of the enemy, one just captured with treasonable correspondence upon his person. Brother Parsons seems to have been caught with such a letter on him. Many persons have bewailed the hard

FAMILY OF GOV. HUGHES OF NEW YORK.

Mrs. Hughes and Children.

A view of the possible nomination of Gov. Hughes of New York by the Republican party as its standard-bearer in the next Presidential election, interest is aroused in Gov. Hughes's family. Mrs. Hughes has been pretty thoroughly portrayed in print already. Charles E., Jr., is a student at Brown University, Providence, R. I., from which his father was graduated, and Miss Catherine and Helen are "home" girls.

heard one who thought that Washington should have given him command of a regiment the night he was brought to headquarters with Benedict Arnold's dispatches in his boots.

POLITICAL BRIEFS.

Sanders Nominated in Louisiana.

NEW ORLEANS, Jan. 29.—More complete returns from yesterday's Democratic primary bear out the indications last night that Lieut.-Gov. Jared Y. Sanders is the Democratic nominee for Governor. The Democratic nomination in Louisiana is equivalent to election.

Want "In God We Trust" Back.

GUTHRIE (Okla.) Jan. 29.—The memorial to Congress requesting the return of "In God We Trust" to all coins was introduced in the House today. The memorial was advanced to final passage and is made a special order for tomorrow afternoon.

BRUTAL GUARDS.

TELLS HORRORS OF ASYLUM.

"WATER DRIP" AND "FIRE HOLE" EXPLAINED BY EX-INMATE.

Former Prisoner Relates Tortures Inflicted by Guards at Pontiac Reformatory—State's Attorney Expects to Secure Indictments Against Officials of Institution.

[BY DIRECT WIRE TO THE TIMES.]

CHICAGO, Jan. 29.—[Exclusive Dispatch.] "The water drip," a torture revived from medieval oblivion by the ingenious guards of Pontiac Reformatory, is the most alarming detail in a new list of charges made by a former prisoner her. today. He alleges numerous indignities and sufferings inflicted on prisoners at the institution now under fire. Among the horrors of the place, it is alleged, are a "fire hole" and a form of punishment similar to the "water cure" of the Philippines.

PLANS INDICTMENTS.

[BY DIRECT WIRE TO THE TIMES.]

PONTIAC (Ill.) Jan. 29.—[Exclusive Dispatch.] Three guards of the Illinois State Reformatory will be indicted by the grand jury of Livingston county on the charge of the murder of William Hamlon, the nineteen-year-old inmate who died in January, if the plans of State's Attorney Ball of Pontiac are carried out. The board of managers of the institution adjourned its inquiry as to the manner of Hamlin's death late yesterday afternoon to meet again February 4.

Today it became known that Ball has had evidence in his possession for several days against the guard who kicked Hamlin, inflicting the injuries which caused his death, and intends to seek the guard's indictment for murder and the indictment of two other officers of the reformatory as accessories.

OBITUARY.

Capt. John C. Edgar.

SAN FRANCISCO, Jan. 29.—Capt. John C. Edgar, a pioneer of 1852, first Republican Sheriff of Yuba county, and for twenty-eight years in active service at San Quentin prison, where his failing health compelled him to resign as warden last July, died yesterday at his home in Richmond. Death resulted from diabetes, from which he had suffered for more than a year. He was a native of Belfast, Ireland, 74 years of age.

Dr. J. A. Johnson.

BUTTE (Mont.) Jan. 29.—Dr. J. A. Johnson, aged 59, pioneer physician of Butte, and one of the best-known medical men in the Northwest, is dead. Death was due to diabetes. For twenty-six years Dr. Johnson was at the head of the staff of St. James Hospital, in which institution he breathed his last.

ARCHBISHOP RIORDAN SAILS.

NAPLES, Jan. 29.—Archbishop Riordan of San Francisco, accompanied by his secretary, left here today for New York on board the steamer Cedric. Before his departure the archbishop received from Rome fresh assurance that if the Rev. Edward H. Hanna, of Rochester, would comply with the desires of the congregation of the propaganda, his appointment of coajutor archbishop of San Francisco would probably follow.

UP AND DOWN THE VALLEY.

PITH OF NEWS FROM THE MIDDLE WEST.

[BY DIRECT WIRE TO THE TIMES.]

CHICAGO, Jan. 29.—[Exclusive Dispatch.] Jack Frost, with the aid of the forecaster of the Government Weather Bureau, hit the zero mark today, pushing the mercury down in the bulb over thirty degs. in twenty-four hours, thereby being successful in producing the coldest day Chicago has experienced this winter. The sting of Jack Frost was felt particularly in the North and the Northwest, although the cold wave is passing to the southeast. Today's maximum temperature was 15 and minimum 0 degs.

Middle West temperatures, the dash indicating below zero:

	Max.	Min.
Alpena	2	0
Bismarck	12	−14
Cairo	26	22
Cheyenne	30	16
Cincinnati	24	20
Cleveland	24	14
Concordia	24	8
Davenport	12	−2
Denver	28	20
Des Moines	10	−6
Detroit	14	4
Devil's Lake	2	−28
Dodge City	32	10
Dubuque	8	4
Duluth	−6	−28
Escanaba	4	−10
Grand Rapids	12	6
Green Bay	2	−14
Helena	20	14
Huron	14	−16
Indianapolis	22	12
Kansas City	20	6
Marquette	4	−8
Memphis	36	28
Milwaukee	6	−6
Omaha	14	2
St. Louis	20	12
St. Paul	−2	−22
Sault Ste. Marie	−6	−24
Springfield, Ill.	16	0
Springfield, Mo.	30	14
Wichita	22	10

RELIEF FOR UNEMPLOYED.

[BY DIRECT WIRE TO THE TIMES.]

CHICAGO, Jan. 29.—[Exclusive Dispatch.] The preliminary work of the committee of business men, formed to raise a $100,000 fund for the relief of Chicago unemployed, will end tomorrow and announcement of the complete plans of the committee will be made. Chairman Kelley of the committee said that the members had been at work every detail would be perfected tomorrow.

HONOR M'KINLEY DAY.

[BY DIRECT WIRE TO THE TIMES.]

CHICAGO, Jan. 29.—[Exclusive Dispatch.] McKinley Day was observed by many Chicagoans today by wearing the carnation, President McKinley's favorite flower. Exercises at the Hamilton Club took place at noon.

SNELL CASE CONTINUED.

[BY DIRECT WIRE TO THE TIMES.]

BLOOMINGTON (Ill.) Jan. 29.—[Exclusive Dispatch] Another postponement in the Snell will case at Clinton was announced today. Judge Cochrane plans to be able to hear the case by February 10.

GETS FORTY YEARS.

[BY DIRECT WIRE TO THE TIMES.]

GIRARD (Ill.) Jan. 29.—[Exclusive Dispatch.] Peter Clark today pleaded guilty of the murder of Mrs. Ollie Gibson on a trolley car near Virden March 25, 1907, and was sentenced to serve forty years in the Chester penitentiary. Clark was at one time leader in the choir of the Christian Science Church, and prominent in politics.

BANKER'S SON ELOPES.

[BY DIRECT WIRE TO THE TIMES.]

CHICAGO, Jan. 29.—[Exclusive Dispatch.] "Freddie" Hamilton, son of a millionaire Omaha banker, whose brother was wedded to Countess Decistue of Spain, will tomorrow wed Ethel L. Robertson, daughter of an Omaha cigar merchant, with whom he eloped. They will be married at St. Mary's Catholic Church, and immediately depart for Europe, crossing the Atlantic in the Lusitania.

TRACTION KNOT CUT.

[BY DIRECT WIRE TO THE TIMES.]

CHICAGO, Jan. 29.—[Exclusive Dispatch.] The Traction tangle is nearly untangled. The Chicago Railway Company formally accepted the traction ordinances today by filing a notice of acceptance and a bond of $100,000 to insure observance of the conditions of the ordinance. A few minutes before the ordinance was accepted, the possession of the North and West Side lines passed into the hands of the Chicago Railways Company, and the old Union Traction Company was a thing of the past. As soon as Judge Grosscup approves the sale of the properties made last week, the lease will be ter-

SIXTIETH CONGRESS.

GOMPERS SHOWS HIS IGNORANCE.

Tries to Talk on Currency Question.

Says "Peepul" in Clutches of Money Grabbers.

Studied for Years, Shows He Knows Nothing.

[BY DIRECT WIRE TO THE TIMES.]

WASHINGTON, Jan. 29.—[Exclusive Dispatch.] Samuel Gompers, president of the American Federation of Labor, butted his official head up against another stone wall today. The stone wall might be properly labeled "ignorance."

Mr. Gompers has been so severely stunned on several occasions lately by Supreme Court decisions adverse to organized labor, which he attempts to represent, that he decided to rescue the "peepul" from the clutches of the money grabbers. He learned that the House Committee on Banking and Currency was open to hearing on the currency question. Chairman Fowler, of that committee, has a bill which, although it will never pass, he desires to be heard upon both in the committee and the House. In fact he has already consumed numerous hours of the time of the House telling about it.

GOMPERS SPOUTS.

Today Gompers wandered into the committee room and found a willing audience. He said that the national banks of this country were robbers. He insisted that they caught the "peepul" both coming and going.

"I am free to admit," he said, "that after very many years of study of the subject of money and its issuance, I have not yet solved the problem to my own satisfaction. I believe we must meet the new conditions confronting us as a nation, and that many old conceptions must give way to new conditions; yet I cannot escape the belief that relative provisions in the Constitution ought to have a little more weight in the determination of the nation's financial policies affecting the issuance of money. To delegate that power to private interests is something which, in my judgment, is not sustained by a proper interpretation of the constitutional provision that the government of the United States is the duly constituted authority for the issuing of money."

IS LAUGHED AT.

Then he protested against the system by which banks were permitted to draw interest on government bonds which they put up as security for bank note circulation and then issue money on these bonds for which they also draw interest.

Representative Hayes, of California, asked Gompers if he was aware of the fact that it would be possible for the banks if they desired to issue $350,000,000 of bank notes currency and that the reason they do not issue to this amount is that the national banks do not make more than 1 per cent. on their bond-secured circulation. Gompers did not know this and a whole lot of other things he did not know which caused considerable merriment when they remembered that he had just stated that he had given years to study of money and its issuance.

TO PUSH ALDRICH BILL.

SENATE WILL KEEP BUSY.

[BY THE ASSOCIATED PRESS—P.M.]

WASHINGTON, Jan. 29.—The Aldrich financial bill, which is to be reported to the Senate tomorrow, will be taken up for debate about February 10, and kept steadily before the Senate as unfinished business until it is disposed of. Senator Aldrich is of the opinion that no more than two weeks will be consumed discussing the measure.

FOR YOSEMITE.

APPROPRIATION FAVORED.

[BY DIRECT WIRE TO THE TIMES.]

WASHINGTON, Jan. 29.—[Exclusive Dispatch.] Representative Engelbright has been assured that either the Secretary of the Interior or some other high official of that department will appear before the House Committee on Public Lands when it considers the appropriations recommended for the improvement of Yosemite National Park and urge a favorable report upon them.

These recommendations include $150,000 for roads, $36,000 for water-power plants and total $240,000.

APPLAUD CHAPLAIN'S PRAYER.

Congressmen Pleased With Supplication for Deliverance from Jingo, Demagogue and Bigot.

[BY THE ASSOCIATED PRESS—A.M.]

WASHINGTON, Jan. 29.—The most unusual incident of applauding the prayer of the chaplain occurred in the House today. The chaplain barely had concluded when handclapping and laughter was heard from various directions. The prayer ran:

"Good Lord, deliver us, we beseech thee, from the jingo, the demagogue, the bigot and all other undesirable citizens, and give us instead, the patriot, the statesman, the broad-minded, generous, manly men, that thy kingdom come, and thy will be done on earth, as it is in heaven, for Christ's sake, amen."

AFTER LAW BUSINESS.

IN ALASKAN APPEALS.

[BY DIRECT WIRE TO THE TIMES.]

WASHINGTON, Jan. 29.—[Exclusive Dispatch.] The House Committee on Judiciary today considered the bill introduced by Representative Humphrey of Washington providing for the hearing of Alaska appeals in Seattle, Portland, or San Francisco, instead of merely at San Francisco as at present.

Representatives Hayes and Kahn appeared in opposition to the bill protesting that the matter was merely an attempt on the part of Seattle attorneys to take business that did not belong to them.

They showed that the law already existed permitting litigants in Alaska to stipulate which of three cities they preferred to appeal their case to and that the new bill was superfluous. No report was made by the committee.

FOR MORE SHIP OFFICERS.

HAYES INTRODUCES BILL.

[BY DIRECT WIRE TO THE TIMES.]

WASHINGTON, Jan. 29.—[Exclusive Dispatch.] Representative Hayes today introduced a bill providing that all sailing vessels of over 300 tons shall be compelled to carry the same number of licensed officers as a steamship. At present these vessels carry but one such officer, and he very often becomes disabled while at sea, leaving his vessel without skilled command.

AGITATION.

HOW PLANS A COXEY JOURNEY.

ANOTHER MARCH TO WASHINGTON IS THREATENED.

St. Louis Millionaire Who Organized Brotherhood of Welfare Association Is Arranging for Convention of Professional Agitators and Socialists to Move Upon Congress.

[BY DIRECT WIRE TO THE TIMES.]

ST. LOUIS, Jan. 29.—[Exclusive Dispatch.] At a meeting of the Brotherhood of Welfare Association, James Eads Howe, who inherited a fortune amounting to more than $1,000,000, and is spending it in the interests of those down in the world, announced that he would issue a call for a national convention of all the unemployed, with a view of compelling Congress to do something for their relief.

The formal call will be issued February 4 and every city in the United States with over 100,000 people will be asked to send delegates to St. Louis for the meeting to be held some time in March. Gen. Coxey, who led the historic march to the national capital in 1893, will be invited to attend the convention; also Rose Pastor, James Medill Paterson, Upton Sinclair, Dr. Ben L. Reitman, Jonathan Swift and a number of others who have identified themselves with the industrial movement. It is planned to have a dozen delegates from each large city representing, according to Howe, over a million men in the United States. Congress will be asked to pass legislation that will provide labor for the citizens of the country when the capitalistic interests fail to do so.

Committees were appointed last night to make arrangements for a hall and for the transportation of the delegation. Dr. Reitman of Chicago and Mr. Swift of Boston are expected in St. Louis in a few days to discuss the convention with Howe.

It was announced that Howe will assist in defraying the expenses of those who are unable to pay their way. Howe also said that arrangements will be made at the convention for an overland trip to Washington.

THINKS DANGER IMMINENT.

Manager of Oldest Bank in Japan Favors Increased Expense on Account of Armaments.

[BY DIRECT WIRE TO THE TIMES.]

TOKIO, Jan. 29.—[Exclusive Dispatch.] The Chamber of Commerce continues to oppose increased taxation, yet Hadano, manager of the Mitsui Bank, the oldest in Japan, takes the opposite view.

He points out that it is absurd to denounce the increase of expense on account of armaments, which constitute a form of national insurance, the cost of which is necessarily high, when the danger is imminent.

Hadano further asserts that the needs of public works departments are large, money being required for railways, harbors, sewers, water, telephones and similar enterprises.

Superb Routes of Travel.

GEM OF THE OCEAN—
Santa Catalina Island
OVER TWO HOURS ON THE ISLAND RETURNING SAME DAY.

Hotel Metropole
Steam heated and up to date. European plan, operating its own dairy of 100 head of selected stock.

Steamers Hermosa or Cabrille leave San Pedro on arrival of trains leaving Los Angeles:
SOUTHERN PACIFIC ..... 9:05 A.M.
SALT LAKE ..... 9:30 A.M.
PACIFIC ELECTRIC ..... 9:15 A.M.
The company reserves the right to change steamers or their time of sailing without notice.
WORLD'S RECORD FOR GAME FISH.

Glass Bottom Boats to See the Wonderful Marine Gardens in Deep Crystal Waters
BANNING CO., Pacific Elec. Bldg., Los Angeles. Phones: Sunset Main 36, Home F265.

FOR SAN FRANCISCO, SEATTLE—
And all points in the Northwest. Large elegant steamships
SANTA ROSA and QUEEN
Leave Los Angeles 10 A.M. Wednesday and Sunday.
DAYLIGHT EXCURSIONS TO SAN DIEGO LEAVE LOS ANGELES TUESDAY AND SATURDAY 8:00 A.M. SPECIAL RATES.
Reduced freight rates to and from San Francisco and Coast Ports may be secured on application. CITY OFFICES 228 SOUTH SPRING STREET. Phones Sunset Main 41; Home A3211.
PACIFIC COAST STEAMSHIP CO.

$6.85—SAN FRANCISCO— $4.85
First Class. Berth and Meals Included. Second Class.
Steamer "J. B. Stetson" Thursday
Lowest rates to EUREKA, PORTLAND, SEATTLE, and all PUGET SOUND POINTS. Tickets and information, 213 South Spring St. Phones Main 1266, A3262. S. MAGNUS, General Agent.
PACIFIC COAST STEAMSHIP CO.

PORTLAND, Seattle, San Francisco, Eureka—
The steamers ROANOKE and GEO. W. ELDER leave San Pedro every Thursday a 7 p.m. For the above, connecting with all northwestern points. For rates and further information, call at general offices NORTH PACIFIC STEAMSHIP CO., 634 South Spring st. Phones Main 5125; Home A7403.

TAKE TILTON'S TROLLEY TRIP—$1.00
100 miles for 100 cents with an experienced guide, in observation chair car. Free admission to Cawston Ostrich Farm and San Gabriel Mission, 30 miles along the surf from Long Beach to Huntington Beach, Pasadena's Hotels, 25 miles through Orange Groves. Pick the fruit if you wish. Daily at 9:30 a.m. from Pacific Electric Depot. One dollar pays for all. Season opens Jan. 27. Inquire, Phones, Sunset

Theaters—Amusements—Entertainments

INDOOR CIRCUS—Fourth and Hill Sts.—
OPENS SATURDAY MATINEE. TWICE EVERY DAY, RAIN OR SHINE.
DICK FERRIS'
Indoor Circus
The One Great Novelty in the Amusement Line
Bring the Children to the Daily Matinees
MATINEES—10c and 25c. NIGHTS—10c, 25c and 50c. GREATEST MISCELLANEOUS SHOW EVER SEEN. Reserved seat sale opens this morning at 435 So. Hill St.

MASON OPERAHOUSE— H. C. WYATT, Lessee and Manager.
TONIGHT, LAST TIME. The Cohan & Harris Comedians
"GEORGE WASHINGTON, JR."
CARTER DEHAVEN and FLORA PARKER assisted by a big cast including [illegible] SWEATMAN and a singing and dancing Chinatown ensemble. Patriotic tableaux. Cohan music enlivened by Cohan fun. Prices—$1.50, $1.00, 75c and 50c.
SEATS NOW ON SALE FOR ALL PERFORMANCES OF
Madam Butterfly
MONDAY, TUESDAY and WEDNESDAY NIGHTS—TUESDAY AND WEDNESDAY MATINEES. Seat sale for Pasadena engagement opens Saturday morning. Prices, Jarvis & Price's.

SIMPSON AUDITORIUM— L. E. BEHYMER Manager.
TONIGHT, JANUARY 30
Mr. Daniel Frohman presents the MOST FAMOUS OF MODERN VIOLINISTS
JAN KUBELIK
Assisted by MLLE. BERTHA ROY, Pianist; HERR LUDWIG SCHWAB, Accompanist. Seat Sale now on at BARTLETT MUSIC CO. PRICES $2.00, $1.50, $1.00 AND 50c.
NEXT FEAST OF MUSIC— Saturday, Feb. 1, Matinee
Adela Verne, Pianist
SEATS NOW ON SALE—50c, 75c, $1.00, $1.50 and $2.00, at BARTLETT MUSIC CO., 345 So. Hill. City Hall. DON'T MISS THIS ONE.

ORPHEUM THEATER—MATINEES DAILY EXCEPT MONDAY. BOTH PHONES 1447.
Advanced Vaudeville
MANELO MARNITZ TROUPE—FOSTER & FOSTER—GEORGE WILSON—MULLEN & CORELLI—IMMAN'S DOGS—ARLINGTON FOUR—THREE KEATONS—ORPHEUM MOTION PICTURES—GALLAGHER & BARRETT.

GRAND OPERAHOUSE—Matinees Sunday, Tuesday, Saturday. PHONES—Main 1567, A1567.
THE FAMILY THEATER.
DAINTY DAZZLING DELIGHTFUL
ARE YOU CRAZY?
JUBILANT—JOYFUL—JINGLING—JOLLITY
NEXT WEEK—"GIRL OF THE STREETS."

MOROSCO'S BURBANK THEATER— Los Angeles' Leading Stock House.
Tonight---Tonight
"Are You a Mason?"
Ottoman Stevens in the Examiner said: "One of the best farces ever written, and in a way commensurate with its quality."
The Times said: "A three-act farce of the highest merit. Every seat filled; everybody satisfied."
The Herald said: "Company at its best. A highly amusing farce."
A Packed House Last Night
NEXT WEEK: "HOME FOLKS."

BELASCO THEATER—HOME OF THE ONLY HIGH CLASS STOCK COMPANY IN THIS CITY.
TONIGHT--BIG MATINEE TODAY
THE BELASCO THEATER STOCK COMPANY PRESENTS A NEW COMEDY OF COLLEGE GIRL LIFE—
"COMMENCEMENT DAYS"
By Virginia Frame and Margaret Mayo.
NEXT WEEK—First production in America of the reigning success of the Berlin and Vienna stages—
"LITTLE DORRITT"
DRAMATIZED FROM CHARLES DICKENS'S STORY AND ADAPTED FROM THE GERMAN OF FRANZ VON SCHONTHAU BY MARGARET MAYO.
Seats for "LITTLE DORRITT" on sale now.

THE AUDITORIUM— SPARKS M. BERRY, Manager. FIFTH AND OLIVE STS.
"THEATER BEAUTIFUL"
All this week, Matinee Saturday, the PERRIN STOCK COMPANY AND FLORENCE STONE, in the greatest of all Religious Dramas,
"THE HOLY CITY"
PRICES—10c, 25c, 35c and 50c; matinees 10c and 25c. PHONES—FINE, Main 849. NEXT WEEK—"WAY OUT WEST," with DICK FERRIS.

LOS ANGELES THEATER— COR. FOURTH AND SPRING. PHONES—Main 628—A628.
TONIGHT AND ALL WEEK—MATINEES WEDNESDAY AND SATURDAY. SPECIAL PRICES—25c, 50c, 75c nights—Matinees 25c and 50c—Fifth Season. Opera Success—
"BABETTE" FOR THE FIRST TIME IN THIS CITY.
NEXT WEEK—TEDDY WEBB IN "FANTANA."

VISIT CAWSTON OSTRICH FARM
SOUTH PASADENA, CALIFORNIA.
See the Gigantic Ostriches and Broods of Chicks Just Hatched
Magnificent feather display. A Cawston Plume is the best Souvenir of California.
Take Pasadena cars marked "Cawston Ostrich Farm."
Buy excursion tickets, 25c, at P. E. Ticket Offices, or our
CITY STORE, 224 W. THIRD ST., Bradbury Block.

LOS ANGELES RIDING ACADEMY— Phone, Sunset 2120; Home 1120.
Corner Hoover and West Thirty-first Street. University cars direct to door.
Well Trained Saddle Horses for Hire
TUITION, BOARDING AND TRAINING.

VENICE OF AMERICA—Sunday—
CAPT. LESLIE PEACOCKE PRESENTS MISS GERTRUDE KELLER & CO. IN
PLAYLETS AND HIGH VAUDEVILLE
AUDITORIUM AT 3:30 AND 8:15 P.M. PRICES 10c, 25c AND 50c.

Timely Special Announcements.

LECTURES AND LECTURE RECITALS—
Illustrated with 2500 Stereopticon Slides and Films

Music as Represented in Art
Myth and Legend, History, Sacred, Classical, Modern.
1. Egypt, Israel and Assyria.
2. Grecian Mythology.
3. Ancient Greece.
4. Roman and Early Christian Art.
5. St. Cecelia in Art.
6. Later Italian Art.
7. Flemish and Dutch Art.
8. Germany.
9. Spain and France.
10. Great Britain and America.
11. Composers in Art.

Art
Flemish Art.
The Art of Holland. Three Lectures on Rembrandt.

Lecture Recitals
(Illustrated with Piano and Slides)
Music and Musicians of Russia.
Music and Musicians of Italy.
Music and Musicians of Holland.
Address GEORGIA WRIGHT KELSEY, 901 Ingraham, Los Angeles, Cal.

GALLERY OF SCIENTIFIC WONDERS—
For men only. Admission free. 129 South Main street. Science and Art blended, telling the story of Life from the cradle to the grave. Only exhibit of the kind on the American continent. Life-size models revealing the secrets of Life. One of the city's greatest attractions. Open daily, 129 South Main st. Admission free.

Superb Routes of Travel.

SAN FRANCISCO—$9.85 First Class
Including berth and meals. EUREKA, $17.35. PORTLAND, $21.85. GRAYS HARBOR, $19.35. SEATTLE, $22.85.
S.S. BROOKLYN, JANUARY 29.
S.S. F. A. KILBURN, FEBRUARY 1.
PASSENGER ACCOMMODATIONS UNSURPASSED. Lowest freight rates. 1st class, 25c per cwt., 2nd class 20c, 3rd class 15c, 4th class 17c, 5th class 12c. Prompt deliveries. C. J. LEHMAN, Gen. Mgr., 249 SO. SPRING ST. PHONES: Main 962; A5962.
INDEPENDENT STEAMSHIP CO.

MOUNT LOWE—
THE WONDERFUL TROLLEY TRIP UP THE MOUNTAIN. FIVE TRAINS A DAY FROM SIXTH AND MAIN.
THE PACIFIC ELECTRIC RAILWAY

THURSDAY.

PACIFIC SLOPE

TRY TO BEAT POLICE

Unionites Sign Petition for Referendum.

Hope to Undo Work of Nevada Legislature

Fierce Scramble for Patronage Force.

[BY THE ASSOCIATED PRESS.]

CARSON, Jan. 29.—The facts that Nevada has passed a State police law, has not hindered the union forces in their action to repeal the measure. Session of the Legislature a referendum law was passed, by which such laws may be voted upon by the people on the signing of a petition by 10 per cent. of the registered voters. Already such a petition is being circulated.

Speaker Skaggs states that within sixty days ten thousand names will be affixed to the petition, and then the referendum law will be tested.

The Governor signed the police bill this morning and it is now a law. Already there is a fierce scramble for places on the police force. Applications for officers are being received at police headquarters. It is believed that 200 men for the force can take the field inside of ten days.

The introduction of a relief bill by the State institutions took up the morning hour of the Assembly this morning. The Senate will meet this afternoon and will take up the bills passed in the Senate.

In the Senate, three bills were introduced. The first appropriated $2500 for the Governor and the Attorney-General for contingent expenses in such cases as have arisen the past year.

The others were, Bills No. 6 [illegible] relative to the new powers granted the Attorney-General who may prosecute criminal cases, change [illegible] from one district to another, and [illegible] joint deputies to assist him. The measure is aimed to force [illegible] prosecution in such places as Goldfield where is is claimed lax prosecution is being indulged in by the county officials. There may be some objection to the measure in the House.

BURIED TREASURE GROVE

Heirs of Former Owner of Rancho Fight for Unearthed Gold Thought to Exceed $250,000.

[BY DIRECT WIRE TO THE TIMES.]

SAN JOSE, Jan. 29.—[Exclusive Dispatch.] As the result of rumors that seem to show that more than a quarter of a million dollars instead of $50 is the real value of the treasure unearthed by Ramon Chaboya about two miles from this city, heirs of Don Antonio Chaboya, who once owned the land where the gold was uncovered, are preparing to wage a legal battle for their share of the money.

Ramon Chaboya endeavored to keep the matter a secret, but after his find became noised from these reports. Archbishop Emery, who is in charge of the extension work, read the news by which a thorough business establishment is effected, loans extended upon a presentation of a statement explaining the financial condition of the parish, the amount needed, the use to which it is to be put, and at what times the money will be called for.

In the reading of the church reports before the whole body of the congregation, Bishop Nichols asking for the presence of the House of Church Council, which was in session in a neighboring assembly hall.

BANKERS MUST FACE TRIAL.

Overrules Demurrers of Bartnett and Brown and Will Set Date for Cases.

[BY THE ASSOCIATED PRESS—A.M.]

SAN FRANCISCO, Jan. 29.—Judge Lawlor H. Dunne this morning overruled the demurrers to the indictments against J. Dalzell Brown, former general manager, and Walter J. Bartnett, former vice-president of the California Safe Deposit and Trust Company. The latter is now in the hands of a receiver. The institution failed last November, leaving depositors about $9,000,000. The two bank officials and James Dalzell, a director, were indicted on charges of embezzlement in connection with loans made to themselves from the funds of the bank.

Counsel for both Brown and Bartnett argued the legality of the action of the grand jury in returning the indictments. They contend that many members of the investigatorial body had been depositors in the bank, and that it was il-

BACK TO OLD DIGGINGS.

MANY GO TO BIRCH CREEK

[BY DIRECT WIRE TO THE TIMES.]

TACOMA, Jan. 29.—[Exclusive Dispatch.] Miners at Fairbanks say that there is every reason to believe that the coming season will see new life in the old Birch Creek diggings back of the city.

Many Tanana miners have become interested in the shallow diggings on the North Fork of Birch, and every few days sees an outfit start for that region.

It is one of the odd things about Alaska that Birch Creek, at one time the greatest active placer field in the world, should have been abandoned at the time of the Klondike strike. Wages were $16 per day and board, and much gold was opening up when the phenomenal riches of the Klondike caused a rush to the new diggings.

Today miners are beginning to realize to a great extent and regularity of pay the tributaries on Birch Creek.

Robert Warren reports having averaged on McLean Creek $3 an hour. Hastings gave $6 a day to the shovel.

CHURCH BUSINESS DISCUSSED

EPISCOPALIANS IN CONVENTION.

[BY THE ASSOCIATED PRESS—A.M.]

SAN FRANCISCO, Jan. 29.—The opening's session of the annual convention of the Episcopal Diocese of California was largely taken up with matters upon business matters of the church and its extension. Favorable conditions of development were manifested from these reports.

Archbishop Emery, who is in charge of the extension work, read the news by which a thorough business establishment is effected, loans extended upon a presentation of a statement explaining the financial condition of the parish, the amount needed, the use to which it is to be put, and at what times the money will be called for.

In the reading of the church reports before the whole body of the congregation, Bishop Nichols asking for the presence of the House of Church Council, which was in session in a neighboring assembly hall.

PACIFIC SLOPE.

TRY TO BEAT POLICE BILL.

Unionites Sign Petition for Referendum.

Hope to Undo Work of Nevada Legislature.

Fierce Scramble for Places on Force.

[BY THE ASSOCIATED PRESS—P.M.]

CARSON, Jan. 29.—The fact that Nevada has passed a State police law has not hindered the union forces in their efforts to repeal the measure. At the session of the Legislature a year ago, a referendum law was passed whereby such laws may be voted upon by the people on the signing of a petition by 10 per cent. of the registered voters. Already such a petition is being circulated.

Speaker Skaggs states that inside of thirty days ten thousand names will be affixed to the petition, and that the referendum law will be tested.

The Governor signed the police bill this morning and it is now a law. Already there is a fierce scramble for places on the police force. Applications from officers are being received from all quarters. It is believed that the new force can take the field inside of forty days.

The introduction of a relief bill for State institutions took up the attention of the Assembly this morning. They will meet this afternoon and take up the bills passed in the Senate.

In the Senate, three bills were passed. The first appropriated $2500 for the Governor and the Attorney-General for contingent expenses in such cases as may arisen the past year.

The others were, Bills No. 6 and 7, relative to the new powers granted to the Attorney-General who may prosecute criminal cases, change the case from one district to another, and appoint deputies to assist him. This measure is aimed to force criminal prosecution in such places as Goldfield, where is is claimed lax prosecution is being indulged in by the county officers. There may be some objection to this measure in the House.

BURIED TREASURE GROWS.

Heirs of Former Owner of Ranch to Fight for Unearthed Gold Thought to Exceed $250,000.

[BY DIRECT WIRE TO THE TIMES.]

SAN JOSE, Jan. 28.—[Exclusive Dispatch.] As the result of rumors which seem to show that more than a quarter of a million dollars instead of $4000 is the real value of the treasure unearthed by Ramon Chaboya about five years from this city, heirs of Don Antonio Chaboya, who once owned the land where the gold was uncovered, are preparing to wage a legal battle for their share of the money.

Ramon Chaboya endeavored to keep the matter a secret, but after his boys told the story he claimed that $4000 was the value of the treasure. He says he had unearthed two cans each about two feet in height and a foot in diameter. One of them he claims was full of $5 gold slugs, but the other was empty. If one of the cans was filled with $10 gold pieces, there would have been over $247,000.

Don Antonio Chaboya, who owned the land in question about 1840, was noted for his lavish entertainments. There is a legend in the family that Don Antonio buried on the Yerba Buena ranch in 1851 much gold.

BACK TO OLD DIGGINGS.

MANY GO TO BIRCH CREEK.

[BY DIRECT WIRE TO THE TIMES.]

TACOMA, Jan. 29.—[Exclusive Dispatch.] Miners at Fairbanks say there is every reason to believe that the coming season will see new life in the Birch Creek diggings back of Circle City.

Many Tanana miners have become interested in the shallow diggings of the North Fork of Birch, and every few days sees an outfit start for that district.

It is one of the odd things about this that Birch Creek, at one time the greatest active placer field in the North, should have been abandoned at the time of the Klondike strike. Wages were $10 per day and board, and new gold was opening up when the phenomenal riches of the Klondike caused a rush to the new diggings.

Old miners are beginning to realize the great extent and regularity of pay streaks in the diggings on Birch Creek.

Mr. Warren reports having averaged on McLean Creek 33 an hour. Bar gold gave $6 a day to the shovel.

CHURCH BUSINESS DISCUSSED.

EPISCOPALIANS IN CONVENTION.

[BY THE ASSOCIATED PRESS—A.M.]

SAN FRANCISCO, Jan. 29.—This day's session of the annual convocation of the Episcopal Diocese of California was largely taken up with matters of the church and its extension. Favorable reports of development were manifested from these reports.

Bishop Emery, who is in charge of the extension work, read the new plan by which a thorough business establishment is effected, loans may be extended upon a presentation of the statement explaining the financial needs of the parish, the amount required, the use to which it is to be put, at what times the money will be called for.

The reading of the church reports showed the whole body of the convocation. Bishop Nichols asking for the advice of the House of Church Women which was in session in a building assembly hall.

BANKERS MUST FACE TRIAL.

Court Overrules Demurrers of Bartnett and Brown and Will Set Date for Trial of Cases.

[BY THE ASSOCIATED PRESS—A.M.]

SAN FRANCISCO, Jan. 29.—Judge Lawler Dunne this morning overruled the demurrers to the indictments against J. Daizell Brown, former general manager, and Walter J. Bartnett, former vice-president of the California Safe Deposit and Trust Company, which is now in the hands of a receiver. The institution failed last November, depositors about $9,000,000. The bank officials and James Dobbins, a director, were indicted on charges of embezzlement in connection with loans made to themselves and friends of the bank.

The pleas for both Brown and Bartnett were to the legality of the action of the Grand Jury in returning the indictments. It is claimed that many members of the special body had been depositors in the bank, and that it was illegal for creditors to sit in judgment on debtors.

Judge Dunne, however, held that the indictments were properly returned and valid, and on Saturday morning will set the date of trial of the two men.

Bartnett was formerly vice-president and general counsel for the Western Pacific Railroad. Both the former bank officials have been confined in the County Jail since their arrest, being unable to secure the necessary bail for their release.

YAQUI MURDERS RANCHER.

Says He Killed Because His Sheep Were Stolen, but Attempted to Cremate Victim's Body.

[BY THE ASSOCIATED PRESS—A.M.]

NOGALES, Jan. 29.—One of the most atrocious crimes brought to the attention of the Mexican authorities here in a long time was committed last Thursday near Planchas de Plata, twenty miles southwest of Nogales.

Francisco Lopez, a Mexican rancher 18 years old, was shot from ambush by a Yaqui Indian who claims his victim stole sheep from him. After Lopez had fallen his skull was crushed in with a rock, then the body was dragged to a fire for cremation. Evidently the murderer was frightened away as the body was partly burned when discovered Friday afternoon.

The officers at that time were notified and the search was complete.

Suspicion pointed to the Yaqui who was taken into custody. He was brought under strong guard to Nogales yesterday and lodged in the district jail. The Yaqui admits his guilt and will undoubtedly be shot.

TWELVE HURT IN CAR CRASH.

Two Passengers Will Probably Die as Result of Collision on Hill in San Francisco.

[BY THE ASSOCIATED PRESS—A.M.]

SAN FRANCISCO, Jan. 29.—An inbound San Mateo electric car, which got beyond control of the motorman while descending a steep grade on China avenue this morning, overtook and crashed into a car of the Polk street line, which was preceding it, wrecking both cars and injuring a dozen passengers. Seriously injured:

Mrs. Alvin Samuelson, scalp and face cut, and probable fracture of the skull; expected to die.

Mrs. James Hendricks, severe lacerations and contusions of the body; probably fatally hurt.

J. P. Strong, shoulder broken and scalp lacerated.

Theodore Hawkins, severe contusions on head and body.

All of these were taken to hospitals in the vicinity.

Eight others, slightly injured, were taken to their homes.

When the rear-end collision occurred, the cars were telescoped and continued at great speed to the foot of the hill, where they came to a stop on the trestle of the ocean shore bridge. Many of the passengers had leaped from the cars on the way down the hill; others had been thrown into the street by the force of the impact, and lay stunned and bleeding along the route.

When the bridge was reached it was found that there were still half a dozen who lay injured on the floor of the cars among the broken glass and woodwork.

FLATLY DENIES TESTIMONY.

Dist.-Atty. Bristol in Wordy Row With Former Sponsor, Heney, in Conspiracy Trial.

[BY THE ASSOCIATED PRESS—A.M.]

PORTLAND, Jan. 29.—Not only did Dist.-Atty. W. C. Bristol flatly contradict the testimony of Ex.-United States Commissioner Hendricks in the John H. Hall conspiracy trial today, but he declared his name had been signed without authority to a dispatch sent Heney by Irwin Rittenhouse, private secretary to Heney.

Bristol was most positive and there was no little friction between Bristol and his former sponsor, Heney.

MISSING BANKER FOUND.

SAYS HE WILL PAY ALL.

[BY THE ASSOCIATED PRESS—P.M.]

SPOKANE, Jan. 29.—C. C. May, formerly president of the Big Bend National Bank of Davenport, Wash., who was reported to have absconded, writes from Boston, Mass., under date of January 21, and declares he is coming home in a few days.

"I am no quitter," declared May, "and will continue until every depositor is paid every cent due him."

May was sentenced to five years imprisonment for improper management of the bank's affairs. Since the United States Circuit Court of Appeals upheld his sentence he was reported to have vanished.

NOTED PREACHER DYING.

RUM CAUSE OF DOWNFALL.

[BY DIRECT WIRE TO THE TIMES.]

SEATTLE, Jan. 29.—[Exclusive Dispatch.] Dying from alcoholism, his mind nearly gone, Dr. W. J. Thompson, at one time one of the most renowned of Scotland's preachers, is dying on a cot, a charity patient at the Wayside Hospital.

Several years ago Thompson deserted Scotland and the Presbytery for Newfoundland and the Episcopal church. He went to British Columbia and from there to Oakland, Cal., where he preached as a Methodist. Later he came here and has been arrested several times for drunkenness. It is doubtful if he leaves the hospital alive.

LAWYER FAINTS IN COURT.

WIFE HURT IN CAR ACCIDENT.

[BY THE ASSOCIATED PRESS—P.M.]

SAN FRANCISCO, Jan. 19.—While arguing a case before Judge Graham, Attorney Julian Pinto today fell in a dead faint at the counsel table. He was hurried at once to the Central Emergency Hospital, where he now lies in a serious condition.

At the moment Pinto was stricken his wife was being taken to his law office with a broken arm, which she had received in a street car accident.

DEFUNCT BANK TO PAY.

RECEIVER'S FIRST STATEMENT.

[BY THE ASSOCIATED PRESS—P.M.]

OAKLAND, Jan. 29.—Receiver J. P. Edoff of the California Bank has issued his first statement to stockholders, and it shows that the bank will do fairly well in the way of payment to stockholders.

He says that on February 15 a dividend of 5 per cent. will be paid, unless legal complications prevent. It is estimated that the amount that will be received from the assets will be from 60 to 70 per cent.

WILL WORK WITH ARMY.

Lauck Announces That National Guard and Regulars Will Continue Joint Maneuvers.

[BY DIRECT WIRE TO THE TIMES.]

SACRAMENTO, Jan. 29.—[Exclusive Dispatch.] Adjt.-Gen. Lauck announced today that the National Guard and the United States Army will hold joint maneuvers at Atascadero next October, and that the army and guard will continue to maneuver jointly every year, according to the plans of the War Department.

It is believed that the drills to be held at Atascadero this year will not be so strenuous as three years ago, when the majority of the militiamen were chased up and down hill until most of them were candidates for hospital treatment. Undoubtedly the work will be much less severe this year.

When the coast defense militia is organized, only this part of the guard will train with the regular army in the coast defenses, but joint maneuvers will be continued every year, as in the past.

INVESTIGATES SALOONS.

STOCKTON MAYOR IS BUSY.

[BY DIRECT WIRE TO THE TIMES.]

STOCKTON, Jan. 29.—[Exclusive Dispatch.] Mayor George F. Hudson again created a sensation when he called the Police and Fire Commissioners before the Council this afternoon for a hearing on granting saloon licenses.

Three licenses which the commission had approved, one being held by a brother of one of the commissioners, were held up by the Council for noncompliance with the city ordinance regulating saloons. The whole question referred to the door leading from hotel offices to the barrooms. Under the City Attorney's ruling the side doors had to be closed, but three places kept these doors open, expecting the brother of one of the hotelkeepers to protect all.

For a time it was believed the commissioners would be ousted from office and a new board installed, but Mayor Hudson requested that the matter be taken under advisement until next Monday evening.

BIG MINE DEAL.

KEARNS GETS MILLER LEASE.

[BY DIRECT WIRE TO THE TIMES.]

RENO, Jan. 29.—[Exclusive Dispatch.] For $30,000 the Miller lease on Hooligan No. 2 claim at Rawhide was disposed of by Reno people to Thomas Kearns, the well-known Goldfield capitalist and mine owner, yesterday.

The lease is considered one of the best pieces of property in the State. There is a seventy-five-foot shaft on the property, with about forty feet of drifts running both ways on the ledge. The main ore body is about four feet wide.

Hooligan No. 2 claim, on which the lease is located, is the property of L. Vandorn and associates. Some of the ore from the Miller lease is of the picture variety and fairly glistens with yellow metal.

SLOPE BRIEFS.

Plucky Woman Thrashes Burglar.

OAKLAND, Jan. 29.—Mrs. Helen MacLennan, No. 814 Fifty-seventh street, wife of John MacLennan of the Murphy-Grant Company and daughter of a Colorado cattle king, calmly waited last night until a burglar climbed up to her bedroom and started to pry open the window, when she suddenly threw back the safety catch, quickly raised the window, reached out and grabbed the burglar. While the surprised thief hung suspended in mid-air, the plucky woman gave him a severe thrashing, followed by a tongue lashing. She then let the burglar drop, and he escaped.

Geologist Quits San Jose School.

SAN JOSE, Jan. 29.—Prof. E. P. Carey of the local High School has resigned to accept a position in the Mission High School, San Francisco. He is a well-known geologist, and his review of the earthquake of 1906 was one of the six written by scientists of note that were published in the French Journal of Science.

Four-Master in Distress.

VICTORIA (B. C.) Jan. 29.—The lighthouse keeper at Carmanah reports a four-masted bark, believed to be the British bark Englehorn from Liverpool with a general cargo for Tacoma, passed there at noon with her foretopmast gone. She was in tow of two tugs, and was unusually deep in the water, and seemed to be in distress. The Englehorn was spoken off Cape Horn by the British ship Beacon Rock, which recently reached San Francisco with her topmast gone.

Gets Thirty-Year Sentence.

OAKLAND, Jan. 29.—Thirty years in Folsom was the sentence imposed today by Judge Raker on Frank B. Adams, who was convicted of assault on twelve-year-old Severina Ramirez. Adams begged to be sent to San Quentin.

Elks Conduct Funeral.

OAKLAND, Jan. 29.—The funeral of L. L. Bromwell, who killed himself at the Elks' Club Monday, was held today by the Elks. Judge Henry A. Melvin, Past Grand Exalted Ruler, delivered the eulogy.

Freezes to Death on Desert.

ELY, Jan. 29.—The body of Harry Norwood has been found five miles west of Mizpah. He had been frozen to death. His only known relative is Alfred Norwood of Montreal. He was 44 years old.

Attempts Horrible Suicide.

GRASS VALLEY, Jan. 29.—John Montibello, an Australian wood-chopper, was brought here this afternoon to undergo an operation, after attempting suicide in a horrible manner. He slashed and hacked himself with a dull butcher knife from head to foot. He has seventeen gashes in his left leg, both wrists are cut, throat cut several times, and wounded in the body twice. Surgeons hold out little hope. Montibello refuses to talk or tell anything about himself.

AT NEW YORK HOTELS.

NEW YORK, Jan. 29.—[Exclusive Dispatch.] At the Cadillac, C. E. Adams; Imperial, J. T. Miles, W. W. Freeman; Broadway Central, T. V. Milins and wife of Pasadena.

AT SAN FRANCISCO HOTELS.

SAN FRANCISCO, Jan. 29.—[Exclusive Dispatch.] At the Hotel Stewart, P. C. Daniels, D. A. Hubert, W. V. Hubert, A. G. Bates, J. R. McCoy and wife, H. E. Cobb, W. R. Mabie.

At the St. Francis: W. P. McComas, W. H. Holabird, George C. Locust and wife, Mrs. Sara T. Parks, Joseph S. Mills.

Now is the Time for You to Buy an Irrigated Farm at

MODESTO

In Stanislaus, the Garden County of the San Joaquin Valley, Central California.

If you buy land now in this region of great fertility you will have plenty of time to prepare the land and plant your crops for the coming season.

Construction work on the new Modesto cannery has begun and it will be completed in time to handle the products grown this season, offering a home market to the farmer.

For further particulars in regard to the great water supply of the Modesto Irrigation District, its varied products and its rich soil see G. T. McCabe, who lectures every day at the Los Angeles Chamber of Commerce, or write to

J. B. WEBB, Secretary Chamber of Commerce, Modesto, Cal.

City Hotels.

The New Rosslyn

442 South Main Street
LOS ANGELES, CAL.
Rates European, 75c to $2.00. American, $1.50 to $2.00.

FREE BUS MEETS ALL TRAINS

The Natick House

First and Main Streets
LOS ANGELES, CAL.
Rates American, $1.50 to $2.00. European, 50c to $1.50.

The Alvarado

Hotel, opposite Westlake Park. Ten minutes to business center. Is making special rates to families and tourists. Beautiful flower roof garden, large porch. Steam heat, telephone, hot and cold water in each room. Also garages. Telephone Ex. 46.

New and Absolutely Fire Proof

Hotel Hayward

Rates $1.00 and up per day. 250 rooms. Large sample rooms.
SPRING STREET, CORNER SIXTH. H. C. FRYMAN, Proprietor.

WESTMINSTER HOTEL

Northeast Corner Main and Fourth Streets.
EUROPEAN PLAN
Rates—$1.00 and up per person, without bath; 1.50 and up with bath.
Excellent Cuisine—Reasonable Prices. Special—Commercial Lunches 50c.

Percival Apartments

Special Rates

Two-room apartments, buffet, kitchen, private baths, $20 per month. Three-room apartments, buffet kitchen, private bath, $40, $45, $50 and $60 per month. Elegantly appointed, everything furnished—hot water, steam heat, electric lights, etc. Walking distance from center of city. 345 S. Hill St. Phones: Ex. 778—Sunset Broadway 1078.

HOTEL WESTMORE, No. 1060 West Seventh. The model hotel. Four blocks from the postoffice. Special inducements to families. One entire floor for bachelors. New management. C. J. CORWIN.

Hotel Pepper

7th and Burlington ave. The elite family hotel of the city; the most elegantly appointed new hotel; more comfort than you can get at home; the cuisine especially unexcelled; a place of refinement and contentment. Take electric cars on Broadway marked "Westlake Park;" they pass the door. Get off at Burlington ave.

ELMER F. WOODBURY.

Abbotsford Inn

Cor. Eighth and Hope

The best close-in Family Hotel in the city. Spacious court, large sunny rooms, soft beds, steam heat, billiard room, best table in city for the money. Special rates to couples. Both phones. I. N. INSKEEP, Prop.

Hartmann Apartments

Cor. West Washington and Oak Sts.
The most select apartments in the city.
Phones:
Home B4805. Sunset West 5544.

HOTEL ORENA

Everything new. Opposite Postoffice. 705 West Seventh Street. Fireproof, steam heat. Beautifully furnished. Phone Main 2775. Home F5800.

Hotel Pleasanton

1129 So. Grand Ave. An American plan hotel, all modern improvements. Table and service the best. Rates $10.00 to $16.00 per week. F1626. Broadway 3221. E. R. PARMELEE.

Resorts

INFORMATION BUREAU
4TH FLOOR TIMES BLDG.
9 A.M. to 6 P.M. OPEN DAILY

The TIMES FREE INFORMATION AND RESORT BUREAU is for the accommodation of those seeking recreation, rest and recuperation among seashore and mountain resorts. Particulars are furnished regarding Hotels and Private Boarding Houses; their attractions, rates, etc. Photographs, circulars and transportation literature are kept on hand for inspection and distribution. Times readers can obtain here, in a few minutes, information that would take a week and in many instances longer to procure if they were compelled to write for it.

The Maryland

Our Grill Is Now Open
Eleven In the Morning Till Midnight

Auto Parties Nicely Served

Splendid After Theater Dinners
Careful Attention to Special Parties

The Leighton
On Westlake Park, Los Angeles. The most beautifully located hotel in the Metropolis. Good reservations can now be made.

La Casa Loma
REDLANDS. Greatly Improved, Enlarged and Beautified. The Center of the Orange Capital of the World.

The Arrowhead
The World's Hottest Mineral Spring. Located on Mountain Side Plateau.

The Virginia
LONG BEACH. The World's Most Magnificent Ocean Hotel. Opens Shortly.

Write for free copy of "California Life." D. M. LINNARD.

The Raymond

Pasadena, Cal.

Finest located hotel in the world. A place for particular people. Fine golf course in front of hotel. A. W. HODGDON, Mgr.

THE NEW **Hotel Marengo, Pasadena** South Marengo Avenue Boulevard and Arcadia St. Convenient to railway depots, street cars, churches and parks. A select tourist and family hotel. Steam heat, hot and cold running water, electric lights, and the famous Ostermoor beds in all rooms. RATES—American Plan, $12.00 to $18.00 per week. Two in room, special rate.

HOTEL GREEN

FIRE PROOF PASADENA
The Finest Winter Resort in the World—J. H. HOLMES, Mgr.
European and American Plan.

Long Beach Sanitarium

LONG BEACH, CAL.

Another Sanitarium just established on the Battle Creek plan, and one of the finest equipped west of Battle Creek. New and strictly modern building of fifty rooms, elegantly furnished throughout; rooms single, en suite and with private bath. Fine treatment rooms just completed, separate maternity ward. Delightful climate, magnificent beach, where bathers may be seen every day in the year. The place to spend a pleasant winter. Visitors welcomed; reasonable rates. Take electric car Huntington Building, Los Angeles, get off at 10th st., Long Beach. Sanitarium two blocks east. For further information address W. RAY SIMPSON, Mgr.

La Pintoresca The most comfortable and homelike hotel in PASADENA, CALIFORNIA. Situated on elevated ground in a grove of oranges and palms, surrounded by the Sierra Madre Mountains. Elegant rooms; table unsurpassed; pure water; perfect appointments; tennis, billiards. No winter, no pneumonia, no tropical malaria. Write for booklet to M. D. FAINTER, Proprietor, Pasadena, Cal.

Hotel **Redondo**
A Family Home
Rates as low as $10 per week-room and board
REDONDO BEACH.

Bimini Hot Springs Hotel, Los Angeles
The most curative treatment known for rheumatism. Modern, steam heat and hot mineral water in every room. Beautiful scenery, no noise, no dust, no tips. Street car to door.
DR. G. W. TAPE, Medical Supt.

Good Roads for Automobiles and Lake View Hotel, an ideal run. Hotel situated midway between San Diego and Los Angeles. No stiff grades. Ideal scenery, and a first class table. Liberal management. The rains have made traveling by auto to Elsinore Hot Springs. LAKE VIEW HOTEL CO., Waite & Traphagen, Managers.

San Luis Hot Sulphur Springs rheumatism, stomach and kidney troubles. Rates from $10.00 per week up. Secure ticket at the S. P. Office for round trip, one week's board, room and baths, all for $20.00. Write for booklet. L. E. MITTENDORF, San Luis Obispo, Cal., and 119 West First, city. Ideal place; thousands find rest and recreation all the year around. Relief here, for those suffering from

Glendale Sanitarium
MEDICAL AND SURGICAL
NEAR LOS ANGELES.
LIKE BATTLE CREEK SANITARIUM—The place for the invalid, convalescent and overworked, or any contemplating spending a week, month, or season in a true health resort. Take Glendale car at Huntington Station. Write for booklet A. Phone, Sunset, Glendale 21; Home, Glendale 601.

Mount Wilson 6000 feet high. Tel. Home Sub. 5—4 Bells. Sierra Madre cars to foot of trail. F. B. Ross, Manager.
LOS ANGELES OFFICE, 352 South Spring St.
PASADENA OFFICE, Hotel Green.

SAN JACINTO HOT SPRINGS
RELIEF HOT SPRINGS
The curative hot mud baths quickly relieve rheumatism and nervous affections. Modern Hotel and Sanitary Bath Houses. For information, write the Springs, San Jacinto, Cal., or see Geo. F. Taylor, 525 S. Broadway, L. A.

Murrieta Hot Springs
The celebrated California health resort. These Springs will cure rheumatism, kidney diseases, stomach troubles, and nervous affections. Round trip tickets good for 30 days, $5.00. Special excursion rate of $3.50, good for 10 days, every Tuesday, via the Santa Fe Railway. F. GUENTHER, Prop.

Azusa, the Canyon City
Offers homeseekers special inducements in the way of abundant water, electricity, paved walks, macadamized streets, etc. Take a ride on the Azusa-Glendora electric line today and visit Azusa.

OJAI VALLEY
The best country hotel for permanent or transient guests. Terms reasonable. For booklet address Mrs. Gally, Prop., Oak Glen Cottages, Nordhoff P.O., Cal.

Hotel Sierra Madre
Lima st., Sierra Madre, Cal. Home, Black 28. In foothills, sixteen miles from Los Angeles, near foot of Mt. Wilson. Pure mountain water, furnace heat. Pacific Electric cars. City Office, 353 S. SPRING ST.

City Hotels.

Hotel Ingraham
1045 Ingraham St.
Take Seventh Street Car to Bixel.
One of the newest and best constructed family and tourist hotels in the city. Its high location and surroundings make it delightfully cool and free from the dust and noise of the thoroughfare. Within walking distance of the shopping and theater district. Appointments substantial and refined. Table and service the best. Write for booklet. BERNARD BEYER.

THE HINMAN Seventh and Figueroa
Under entirely new management. High-class apartments and single rooms.
Home Ex. 87; Main 1037. R. A. GREEN, Propr.

Places to Visit in California

If you desire information or booklets about any Hotel or Resort, Steamship or Railroad Trip advertised in The Times, fill out this blank and mail it to "The Information and Resort Bureau, Los Angeles Times," and you will be supplied immediately.

Resort Bureau Los Angeles Times—Please send me full information about

.....

.....

.....

SIGN HERE:
NAME .....
STREET .....

Hotel and Resort Booklets and Information Blanks always on file at "The Times" Resort Bureau corner First and Broadway.

San Francisco Hotels.

HOTEL
St. Francis
San Francisco

Fronting tropical Union Square, the heart of San Francisco, this structure is a fine example of the artistic treatment of a utilitarian idea, and typifies the high value San Francisco places upon entertainment.

This hotel probably unites, under one roof, more advanced ideas of hotel service than any other caravansary in America, yet the rates are lower in proportion to the attention offered, than can be found elsewhere in the United States. Rates from $2 upward—European plan.

Under the management of James Woods.

HOTEL STEWART
Geary Street above Union Square
SAN FRANCISCO
250 rooms, 150 private baths. European plan, $1.50 a day upward. American plan, $3.50 a day upward. Cafe a la carte. Building completed and hotel opened Dec. 1, 1907. Every room an outside room. Luxuriously furnished. On car lines transferring to any part of city. Stewart automobile and omnibus meet all trains and steamers.
HOTEL JEFFERSON
Turk and Cornish Streets, San Francisco, under the same management.

Fairmont Hotel
Summit of Nob Hill.
San Francisco, Cal.
Operated by
Palace Hotel Company

A guarantee of Excellence.

The most beautifully located hotel in the world, situated above the annoyance and discomforts of rebuilding a great city and at the same time closer to the business centers than any other large hotel. Rates $2.50, $3.00, $4.00, $5.00. Corners $12.50, $15.00, $18.00, $20.00. Parlor Suites $10.00, $12.00, $14.00. Every room with bath. Address FAIRMONT HOTEL, San Francisco.

In San Francisco
Dine at
Thompson's

Ladies' Grill, Gents' Grill, 50 Private Dining Rooms. Our magnificent new Annex for Ladies and Families is now open, making "THOMPSON'S" the largest and most complete cafe in the West. Concerts every evening from 6 to 12.

SPECIALTIES: Oysters, Shell Fish and Game. Import Beer on Draught.

1727 O'FARRELL STREET, near Fillmore.
"SOMETHING DIFFERENT."

Hotel Brilliant
545 Turk Street

Perfectly appointed; 200 outside rooms; 100 private baths; handsomely furnished, with hot and cold running water in every room. Fireproof building; every modern convenience. Elegant lobby, reading and pool rooms; rates, $1.50 to $3.00 per day; special rates by the week or month.

B. T. BRILLIANT, Mgr.

"SOMETHING DIFFERENT."
KEY ROUTE INN
Oakland, Cal.

Every modern comfort. American and European plan.
N. S. MULLAN, Manager.
(Formerly assistant Mgr. Palace Hotel, San Francisco.) For information phone R. W. Prewett, F7225, Los Angeles.

Royal House, San Francisco
FOURTH AND HOWARD STS.
200 outside rooms; steam heat; hot and cold water. Prices 50c to $2.00 per day. Weekly rates. Cafe. F. L. TURPIN, Prop.

City Restaurants.

The most accessible, the most delightful, the most spacious, and altogether the best place to go for a fine dinner, or any meal, at popular prices, is

Levy's Cafe
N. W. CORNER THIRD AND MAIN.

CAFE BRISTOL
Everything here that makes dining a pleasure. Popular prices. Entire basement H. W. Hellman Bldg., 4th & Spring Sts.

Free Information

About Hotels, Resorts, and Routes of Travel. Any place on this Coast. We can help you plan your trip to get the most at least cost.

Plenty of Literature
Hotel Travel
Bureau of Information

Sunset Magazine
Subscription and Business Office.
600 South Spring Street
LOS ANGELES, CAL.

$125 Honolulu and Return

This is the season to visit the Islands. The favorite S. S. Alameda sails from San Francisco Feb. 8; 29, and makes the trip in five and a half days. Delightful sea bathing, temperature 72 degrees. There is nothing like it on the entire round the world tour. A. M. CULVER, Agent, 334 S. Spring St. Phones, Home 6318, Main 351.

JEROME NEXT.

PLEADS FOR THAW'S LIFE.

Able Argument Made to the Jury by Littleton.

Scores Jerome for Sneers and Insinuations.

Sticks to Theory of Insanity of Defendant.

[BY THE ASSOCIATED PRESS—P.M.]

NEW YORK, Jan. 29.—Martin W. Littleton, chief counsel in the defense of Harry K. Thaw, today asked for the acquittal of his client upon the ground of insanity, declaring he could not see how, in the face of the evidence, the jury could render any other verdict.

The serious and sincere evidence of the defense tending to establish the insanity of the defendant, Mr. Littleton declared, had been answered only by the sneers and the insinuations of Mr. Jerome. These sneers and insinuations, the young Pittsburgher's advocate asserted, were not the competent proof that the law required the prosecuting authorities to produce, once the insanity of the accused person was made the issue.

He repeatedly urged upon the jury to remember that in a case of this kind the burden of proof rests wholly upon the State to prove the sanity of the defendant beyond all reasonable doubt.

DEFENDS EVELYN.

Mr. Littleton warmly defended Evelyn Nesbit Thaw against the attacks of Dist.-Atty. Jerome. He said he could not understand what she had done, what great crime she had committed, considered in the light of all she had confessed herself to be, that the prosecutor should transcend all the rules of propriety and decency and attempt to destroy her when in the next breath he was ready to "coddle and hug and vouch for the testimony of such a scoundrel as Abraham Hummel."

The address of the defending attorney took up all of the session, and Dist.-Atty. Jerome is expected to reply tomorrow. If he should finish at the morning session, Justice Dowling will charge the jury during the afternoon. If Mr. Jerome's address should extend well into the afternoon, however, the case will not go to the jury until Friday.

Mr. Littleton urged today that there should be no compromise. He asserted that if any doubt exists in the minds of the jurors they should dissolve it in favor of the defendant and acquit him. He begged them not to be misled by the District Attorney into voting for a verdict of conviction in some lesser degree than that of primary murder.

FORCEFUL ARGUMENT.

Any verdict of not guilty in the case, it is said, will carry with it the assumption that it was rendered on the ground of insanity of the defendant, whether or not the insanity clause is added. The plea of not guilty entered in the case carried with it the specification that the defendant was insane at the time the crime was committed.

Mr. Littleton's argument was forceful and impressive. He refrained from appealing to the passions of the jurymen, and devoted himself to a logical consideration of the facts as adduced in evidence. He made no attempt to eulogize Harry Thaw and he said that he asked for him no more consideration than the average boy had a right to demand of an American jury.

The speech was crisp with epigrams, and the short sentences were filled with the pith of logic and the quality of appeal. The jury men followed it with intense interest and it was generally conceded that Mr. Littleton had left Mr. Jerome a difficult task to reply to.

CAPITOL SCANDAL.

WILL BETRAY CO-DEFENDANTS

ARCHITECT HUESTON TRYING TO SAVE HIMSELF.

Pennsylvania Capitol Scandal Being Thoroughly Aired in Court During the Trial of Five Men for Conspiracy and Jury Sees Furniture Bought "by the Foot."

[BY THE ASSOCIATED PRESS—P.M.]

HARRISBURG, (Pa.) Jan. 29.—That Architect Joseph M. Hueston means to take care of himself at the expense of his four co-defendants in the conspiracy cases now on trial in the Dauphin County Court, is apparent from the testimony today of his brother, Rev. Samuel C. Hueston of Philadelphia, a retired Presbyterian clergyman, who was called as a witness for the commonwealth.

Stanford B. Lewis, the architect, active assistant while the Capitol was being constructed and furnished, and who is under indictment on two charges of conspiracy to cheat and defraud the State in the payment of bills aggregating $92,705 for Capitol furnishings, was also a witness for the commonwealth.

Rev. Mr. Hueston testified that when his brother went to Europe in the spring of 1906, on business for the State, he left with him signed blank architects' certificates and a power of attorney.

Soon after the architect's departure, Contractor John H. Sanderson, one of the defendants, appeared with a bill supported by an affidavit, purporting to be in proper form, for which he asked and obtained certification of the architect by the brother's signature.

The commonwealth expect to prove that this bill was fraudulent in that Sanderson was given the contract for certain furnishings under one item in the speech Capitol furnishings schedule and billed these articles to the State under another item, the amount of which is in excess of the item under which he was given the contract, and also that some of these articles were invoiced by the State and paid for as containing three times as many feet as they actually contained.

Following the testimony of Mr. Huston and that of Lewis, to the effect that the architect was expected to certify only to the quality, and not to the quantity of furnishings, the commonwealth had brought into court and exhibited to the jury two of the sofas, a table and two clothes trees supplied by Sanderson for the Capitol, under the "per foot system."

One of the sofas was measured for the information of the jury, and was shown to be six feet long. Sanderson billed this sofa to the State at eighteen feet, and was paid for at the rate of $12.40 "per foot." The other sofa also measured six feet, and was billed and paid for as containing nineteen and one-half feet. The table had been billed under item No. 22 in the schedule at $18.40 "per foot," instead of under "item 24 at $10.40," as called for by Sanderson's contract. The clothes tree was billed as containing one and one-half feet, at $18.40, and should have been furnished, the commonwealth claims, for $5.50.

Former Gov. Samuel W. Pennypacker, who was president of the board of grounds and buildings while the Capitol was being furnished, is here to testify for the defense, and will probably be called upon Friday. Pennypacker's colleagues on the board were former Auditor-General William P. Snyder and former State Treasurer William L. Mathues, defendants in the case now on trial. James M. Schumaker, former superintendent of grounds and buildings, also a defendant, was executive officer of the board during the time Pennypacker was president.

CRIME BRIEFS.

Night Riders Burn Barns.

ADAMSVILLE (Ky.) Jan. 29.—Night riders burned two large barns on the farm of Jess Burr, one mile west of here last night. The barn contained a lot of tobacco belonging to A. Cropper, who is not a member of the Tobacco Growers' Association.

Woman Robber Band Discovered.

LUBLIN (Russian Poland) Jan. 29.—The police of this city have unearthed a band of robbers composed entirely of women and the leaders have been taken into custody. These women are said to be responsible for a long series of highway robberies.

BRIGAND CHIEF SLAIN.

Loro Valiente Murdered by Other Moors and Robbed of Twenty Thousand Dollars.

[BY DIRECT WIRE TO THE TIMES.]

GIBRALTAR, Jan. 29.—[Exclusive Dispatch.] News has just reached here that the brigand chief Loro Valiente was robbed of $20,000 and murdered by other Moors as he was returning from market in Ceuta. His assailants were residents of that town and vicinity.

Valiente was a great favorite of the Anghera tribesmen. He lately did an extensive business in aluminum with Spain and France from mines discovered on his property.

He was also an intimate friend of Raisuli, furnishing him provisions and ammunition.

CLERKS ON STRIKE.

GOLDFIELD (Nev.) Jan. 29.—The clerical forces and freight handlers at both the passenger and freight depots have quit work in sympathy with the striking trackmen. All trains are running as usual and it is improbable that the action of the men will cause any difference in the schedule. It is said that most of the men are still members of the Industrial Workers of the World, to which organization the track workers and section hands belong. The local officials are handling the running of the trains and trainmen

MYSTERIOUS GIRL WITNESS FROM PARIS IN THAW TRIAL.

Miss Katherine Seers,

At least this attractive young woman who arrived from France to testify for Harry Thaw was supposed to be Miss Seers. To newspaper reporters she declared "Miss Seers has blue eyes, while mine are hazel." Then she denied having even a speaking acquaintance with the French actress. "Miss Seers" was not called to testify and the mystery of her hurried voyage across the ocean is as deep as ever.

COURT-MARTIAL.

STOESSEL CASE EVIDENCE ENDS.

GENERAL URGED TO ASK CZAR TO MAKE PEACE.

Introduction of Letter Showing Others Saw Weakness of Port Arthur Closes Testimony and Court-martial Sets February 4 as Date for Hearing Arguments.

[BY THE ASSOCIATED PRESS—P.M.]

ST. PETERSBURG, Jan. 29.—The taking of testimony by the court-martial which is trying Lieut.-Gen. Stoessel for the surrender of Port Arthur fortress came to an end today and the court adjourned until February 4, when the closing arguments will be heard.

As a final justification for the surrender of Port Arthur, Gen. Stoessel introduced a letter today from Gen. Kendratanko, dated October 1, 1904, in which the writer said he recognized the necessity of surrendering and asked Gen. Stoessel to prepare the Emperor for this and to advise him to make peace with Japan while the fortress was still in Russian hands. Gen. Stoessel addressed the court, saying he could not follow the advice of Gen. Kondratanko because the communication passed through too many hands; consequently he defended the fortress as long as it existed.

After saying he regarded the war as hopelessly lost, Gen. Kondratanko continued in his letter to Gen. Stoessel:

"The only honorable exit to the situation is to initiate immediately, before the fall of the fortification, negotiations for peace. The peace then will be obtainable under conditions not humiliating to the national dignity. It is highly possible that the full truth is being withheld from the Emperor. A report giving the exact situation might avert great misfortune to the country, and I therefore appeal to you, in virtue of the confidence the Emperor places in you, to inform His Majesty of the real situation."

BRYAN IS TURNED DOWN.

Massachusetts Democrats State Committee Defeats Efforts to Indorse Nebraskan.

[BY DIRECT WIRE TO THE TIMES.]

BOSTON, Jan. 29.—[Exclusive Dispatch.] The Massachusetts Democratic State Committee, by a viva voce vote today overwhelmingly turned down a resolution pledging its support to the movement for the nomination of William J. Bryan for the Presidency.

The resolution was drawn by Winfield S. Tucee, president of the Bryan Club of Massachusetts, and offered by Thomas L. Keefe of Everett, a member of the State committee, at the committee's meeting at the Quincy House.

tee were present at the meeting and the tabling of the Bryan resolution is regarded as highly significant as showing a lukewarmness, at least, among Massachusetts Democrats toward the Nebraskan.

QUITS BECAUSE OF SERMON.

Condemnation of Mixed Marriages Drives Out Rich Trustee Whose Daughter Wed Count.

[BY DIRECT WIRE TO THE TIMES.]

NEW YORK, Jan. 29.—[Exclusive Dispatch.] Louis Stern, a prominent and wealthy merchant, has resigned from the trustees of Temple Emanuel, the richest Jewish congregation of New York, on account of a sermon on mixed marriages which was preached by Associate Rabbi Magnes shortly after the wedding of Stern's daughter, Miss Irma Stern, and Baron De Graffenoyd of Switzerland.

Miss Stern and the Baron, who met abroad, were married here. The Baron is Catholic and the ceremony was performed by Mgr. Lavelle.

Dr. Magnes had been advised beforehand that his sermon would probably offend one of the most influential members of the congregation, but he spoke strongly. Stern and his friends felt the sermon directed at his family and they considered it unnecessarily severe.

At the meeting of the trustees the vote at first was 6 to 2 against accepting the resignation, but Louis Marshall, of the law firm of Guggenheim, Untermyer & Marshall, which is Dr. Magnes's chief supporter, threatened to resign if the resignation was not accepted. Acceptance was then voted.

TAFT IS HONORED.

CLEVELAND (O.) Jan. 29.—Secretary of War Taft was the guest of honor tonight at the annual McKinley Day banquet of the Tippecanoe Club, and spoke of "The Republic."

Secretary Taft, accompanied by Col. Clarence Edwards of the United States army and Congressman Duncan E. McKinlay of California, arrived here at noon. He was met by a Reception Committee headed by ex-Gov. Myron T. Herrick and taken to the Union Club where an informal luncheon was served.

Late in the afternoon the Secretary was taken to the Tippecanoe Club rooms, where a public reception was held. This continued until 4:30 o'clock, when Mr. Taft was hurried away to address the local chapter of the Red Cross Society.

TO SETTLE CONTROVERSY.

SEATTLE (Wash.) Jan. 29.—Howard Elliott, president of the Northern Pacific Railroad, and Louis W. Hill, president of the Great Northern, are to be in Seattle during the first ten days of February, at which time the matter of a settlement of the controversy between the lumbermen of the Northwest and the railroads over the advanced freight rates will be broached by the committee representing the commercial and business interests of the Northwest.

The committee several days ago addressed letters to the railroads and the lumbermen's joint committee, offering its good services in bringing about a

MARITAL MIX-UP.

NAMES EX-WIFE CO-RESPONDENT.

Sues Husband for Divorce, and He Sues Her.

Met Affinity in Saloon, Said She'd Be Good.

Now She Declares He Gives Costly Presents.

[BY DIRECT WIRE TO THE TIMES.]

NEW YORK, Jan. 29.—[Exclusive Dispatch.] A double suit for divorce, in which wife sues husband, husband sues wife, and wife names a previous wife of her husband's as co-respondent, came up in the Supreme Court today before Justice Leventritt.

John Peter Persch, a promoter, brought suit against Gretchen Persch for absolute divorce, and Mrs. Persch sued him for absolute divorce, naming his first wife, Flora Loomis Persch, who obtained a divorce from Persch in 1903.

In his affidavit, Persch says:

"I first met Gretchen Persch in a saloon in Cleveland, O., in 1897, when she was Gretchen Thurlow. Thereafter, on account of my relations with Gretchen Thurlow, Flora Loomis Persch in 1903, got an absolute divorce. I then married Gretchen Thurlow, and lived with her until I discovered her relations with Frederick R. Rohl."

"LEFT ME PENNILESS."

Persch says that his wife confessed and asked forgiveness and promised that if she were forgiven, "she would be a loyal and obedient wife and lead a pure and orderly life."

Persch says that at the time Mrs. Persch left the house she took with her jewelry and diamonds worth $30,000, had $4500 in the bank and stocks to the value of $10,000.

"She had assets worth nearly $50,000 and left me almost penniless," he declares. He says his wife's expenses each year were as follows:

Living expenses, $15,000; household expenses, $5000; pin money, $10,000; dresses and wearing apparel, $5000, and personal expenses, $5000.

"But," he says, "the vast sum above mentioned does not include what I have given my second wife in jewelry and diamonds."

ONLY ALIMONY.

Mrs. Persch charges that since his second marriage her husband has given his divorced wife expensive presents. This Persch denies and swears that all he has given the first Mrs. Persch is $960 yearly alimony, allowed her by the court.

Mrs. Persch enters a general denial of all her husband's charges and says: "I am guiltless of the base accusations made against me."

In asking for $200 a week alimony, Mrs. Persch alleges that her husband is wealthy. She says:

"When I needed money I would request my husband to give it to me and without inquiring for what purpose I wished to use it, he would give me amounts from $500 to $1000.

"In the month of October my husband sent me to Europe merely for a pleasure trip. I lived at the very best hotels and was supplied by my husband with all the money I wanted for the luxuries incidental to such a trip."

FOLLOWS BIBLICAL ADVICE.

New York State Man Deliberately Uses Hatchet and Nearly Severs His Right Hand.

[BY DIRECT WIRE TO THE TIMES.]

PORT CHESTER (N. Y.) Jan. 29.—[Exclusive Dispatch.] Following the old biblical admonition, "If thy right hand offend thee, cut it off," Rainsford Ferris, a well-known resident of Port Chester, went into his cellar today and nearly severed his right hand at the wrist by laying it on a block and striking it with a hatchet.

He is now in the hospital, and upon his recovery he will be committed to the Poughkeepsie Insane Asylum.

Several years ago Ferris had an altercation with his father, and struck him with his fist. He was afterward seized with remorse, and began brooding and reading the Bible. Several times he has attempted to do bodily harm to himself, but has been restrained by his family. Physicians who have examined him say he is suffering from insanity, caused by religious mania.

REOPENS OLD WILL CONTEST.

Sublette Died in 1857 in St. Louis and His Estate Is Still in Controversy.

[BY DIRECT WIRE TO THE TIMES.]

ST. LOUIS, Jan. 29.—[Exclusive Dispatch.] Circuit Judge Allen today set aside the verdict of the jury in the will controversy of the estate of Solomon P. Sublette, and decided to reopen the case. He did this after a petition had been filed by John T. Terry, a real estate man, who had titles on some of the property, and who stated that he was not given an opportunity to be heard in the litigation.

Suit was filed in 1906 to establish the will of Sublette. After his death, in 1857, a document was discovered that purported to be his will. Evidence was heard in Judge Allen's court, and December 12, 1907, the jury brought in a verdict establishing the will.

Judge Allen has received a letter from a woman who signs herself Anna Smith. It is postmarked Wellsville, Mo. She says that Sublette had no property, and did not make a will. The will, she writes, was made by his brother, William Sublette. He left his property to his wife, with the proviso that it was to remain in her possession as long as she did not change her name.

The widow got around this, the letter states, by marrying Solomon P. Sublette, the name thus remaining unchanged.

SNARK CAPTAIN MURDERER.

PORTLAND, Jan. 29.—[Exclusive Dispatch.] The captain of Jack London's touring yacht Snark, J. Langbourne Warren, is a one-time Oregon murderer. In 1899 Warren was convicted of killing First Mate Kirk of the British ship Bement in the local harbor. He was sentenced the same year to life imprisonment in the penitentiary and was granted a pardon by Gov. Chamberlain only last year.

The identity of Capt. Warren as the ex-convict has been learned in a letter written by the novelist to Gov. Chamberlain. London takes occasion to compliment the master of his boat, and says:

"I must say that Warren has given satisfaction. I knew nothing about his past until he told me himself. Knowing that you pardoned him, I thought it might be a satisfaction to you to know he is getting along all right. He is a good navigator a thor-

Dean Says

A Right Good Atomizer for $1.00

Ask for my No. 1900. It's a splendid atomizer at the price. Gives a continuous spray. Fine for doctoring a cold.

Honest, Worthy Rubber Goods Are the only kind you'll find here.

Prices never go so low here that quality suffers. It's the safest and most economical place in Los Angeles to buy rubber goods. Syringes today—read about the values.

"ANCHOR" FOUNTAIN SYRINGE—a splendid red rubber seamless syringe; has wide open top, rapid flow tubing and three hard rubber pipes—2 qt. size $1.50; 3 qt. $1.75.

SYRINGE FITTINGS 75c. A complete set of fountain syringe fittings to attach to a hot water bag; tubing, tips, etc., 75c.

Sneezing?

Pretty good sign you are catching cold. Get Dean's Cold Cure NOW and check the cold. 25c.

SPIRAL SPRAY SYRINGE—Dr. Tullar's Vaginal and Enema syringe—a very convenient and useful household syringe; has tubing, pipes, spray, etc., all complete—$2.50.

Monarch Bulb Syringe 50c

"STRONGHOLD" FOUNTAIN Syringe—an unusually good syringe at a low price. It's made of white rubber; has all fittings complete—4 qt. size for $1.00.

BULB SYRINGE $2.00—the "Tyrian"—a splendid and useful bulb syringe; has red rubber bulb and tubing; hard rubber valves and tips and five pipes, including nasal tube.

BLAIR'S VAGINAL DOUCHE—This is the favorite of all douches; is made of red rubber with globe spray nozzle; has pipe and shield—$2.50.

FOUNTAIN SYRINGE—Hard rubber special value—a 2 qt. fountain syringe. Everything complete—surprisingly good quality, 50c.

Wilhoft's Douche Syringe $2.50.

A full-fledged, competent pharmacist fills your prescriptions when you bring them.

Dean—the Druggist

214 South Spring Between Second and Newberry's

GAY LIFE LEADS TO JAIL.

Stanford Student Spends Thousand Dollars a Month and Then Commits Forgery.

[BY DIRECT WIRE TO THE TIMES.]

CHICAGO, Jan. 29.—[Exclusive Dispatch.] Walter L. Mack, 27 years old, has spent $1000 a month in gay life for eighteen months, and today he is a prisoner for forgery.

Eighteen months ago Mack came out of the West with $13,000 in his purse and a diploma from Stanford University.

He plunged at once into the company of opera girls, spent his money and then forged checks to keep up the pace.

BACKBONE BROKEN.

PORTLAND, Jan. 29.—[Exclusive Dispatch.] With his neck broken from a fall at Fritz's Vaudeville Theater in this city, Ernest Hemphill, an acrobat, lies at the hospital. His probable recovery will be due to an operation performed by Dr. A. E. Rocker yesterday, which is one of a very few successful operations of this character.

Hemphill was doing a backward somersault Monday when he fell on the back of his head. He was completely paralyzed and four vertebrae near the top of the spinal column were fractured.

The operation consisted of removing the posterior portions of the four shattered vertebrae, reducing the fracture and opening the membranes of the cords, so that the blood clot could be removed, which alleviated the paralysis.

SENTENCED TO HANG; FREED.

ELKO, Jan. 29.—The jury in the case of Patsy Dwyer, charged with the murder of A. C. Williams at Austin, Lander county, last July, this morning returned a verdict of not guilty. Dwyer was tried at Austin, convicted and sentenced to be hanged. He took an appeal, was granted a new trial, and a change of venue to Elko county. Alcoholic insanity was Dwyer's plea.

SOUTH DAKOTA FOR BRYAN.

HURON (S. D.) Jan. 29.—The Democratic State Central Committee last night voted to hold the first convention in Rapid City and the second in Mitchell. The proposed nomination of Bryan was indorsed.

BEST OF PROOF

That Hyomei Will Cure all Forms of Catarrhal Diseases.

Testimonials could be printed by the thousands, many of them from Los Angeles and nearby towns, that Hyomei is an absolute cure for all catarrhal troubles, but the best proof of its unusual curative powers is the guarantee with every outfit, "Money back if Hyomei does not do all that is claimed for it."

Hyomei is not a secret remedy. Its formula is given freely to physicians who want to know what they use when they prescribe Hyomei. It is guaranteed under the Pure Food and Drugs Law by serial No. 1413.

By breathing Hyomei, the healing medication goes directly to every nook and corner of the air passages where the catarrhal germs may lurk, and disinfects and heals.

There is no dangerous stomach drugging when Hyomei is used. Its healing medication is breathed through a little pocket inhaler a few times daily, and almost immediately a great improvement is noted and quick recovery follows.

The complete Hyomei outfit costs but $1.00, and in most cases is sufficient to cure the disease, making it not only a scientific treatment, but one that is highly economical. Get an outfit today if you have any symptoms of catarrh, and see how quickly the remedy relieves and cures.

We positively guarantee Hyomei, for should you buy a complete outfit, price $1.00, and be dissatisfied with results, your money will be refunded. Hyomei is sold by druggists everywhere. Write for literature. Booth's Hyomei Co., Buffalo, N. Y.

$27.50 Tea Set Today $22.50

Very handsome quadruple silver plated set of 5 pieces in plain polished Colonial finish. Today $22.50.

J. ABRAMSON

Jeweler and Silversmith

404 So. Broadway.

AN OLD FURNITURE FIRM OPENS BIG NEW STORE

Colyear's Occupy Seven Immense Floors On Main Just Below Fifth.

Celebrate the Event by a Sweeping Reduction of Prices. This Old Established, Wide Awake House Makes Attractive Bid for More Business, To Be Known as the Low Price Store.

"Where Bargains Reign," to be begun with which Colyear's Store, 511 South Main, has been opened. This great establishment is one of the large furniture houses of the Coast. Seven immense floors filled with medium and high grade furnishings, carpets, rugs, draperies, stoves, besides furniture. Every wanted item in the embellishment of home or office. In speaking of the new store, Mr. Colyear says: "My first aim after providing the stock in the new store, was to price every article low that it would command the favor of every thoughtful, well posted home furnisher, and my instruction to every salesman is positive to every salesman is positive to every salesman is positive

it Good Atomizer for $1.00
ny No. 1900. It's a splendid
t the price. Gives a continuous
ine for doctoring a cold.

ubber Goods Are the

ow here that quality suffers. It's
nomical place in Los Angeles to
s today—read about the values.

"STRONGHOLD" FOUNTAIN Syringe—an unusually good syringe at a low price. It's made of white rubber; has all fittings complete—2 qt. size for $1.00.

BULB SYRINGE $2.00 — the "Tyrian"—a splendid and useful bulb syringe; has red rubber bulb and tubing; hard rubber valves and tips and five pipes, including nasal pipe—$2.

BLAIR'S VAGINAL DOUCHE. This is the favorite of all spray douches; is made of red gum rubber with globe spray nozzle; has extra pipe and shield—$2.50.

FOUNTAIN SYRINGE. It's a special value—a 2 qt. fountain syringe. Everything complete—surprisingly good quality, 50c.

Wilhoft's Douche Syringe $2.50.

your prescriptions when you bring them he

Druggist

Jevne's and Hewberry's

AN OLD FURNITURE FIRM OPENS BIG NEW STORE

Colyear's Occupy Seven Immense Floors On Main Just Below Fifth.

Celebrate the Event by a General Reduction of Prices. This Old Established, Wide Awake House, Makes Attractive Bid for More Business. To Be Known as the Low Price Store.

"Where Bargains Reign" is the slogan with which Colyear's Store, 509-511 South Main, has been opened. This great establishment is one of the large furniture houses of the Coast. Seven immense floors, filled with medium and high grade household furnishings, carpets, rugs, draperies, stoves, besides furniture. Every variety of item in the embellishment of home or office. In speaking of the new store, Mr. Colyear says: "My first work after providing the stock to fill my new store, was to price every line so low that it would command attention of every thoughtful, well posted, home furnisher, and my instructions are positive to every salesman in the whole store, that prices—'Where Bargains Reign'—must be realized, for in all the years I have been in business my announcements have been made good to the letter." Now that this is Mr. Colyear's ultimatum, it will pay every furniture buyer to visit the store 509-511 South Main, and look over the seven floors. In rugs and carpets you'll find beautiful Ingrain rugs, 9x12 feet, according to size, from $2.75 to $7.85, according to size, Tapestry rugs, 9x12 feet, for $19.75, which are perhaps the lowest price ever made for such rugs. Beautiful couches, from as high as $35. One special value is a six-foot velour covered couch for $6.50.

Chairs for parlor, dining room, office or kitchen. Dressers in great variety. One good bargain is a golden dresser in oak finish, with 14x30 bevel plate mirror. One great department that will interest every housewife is the exchange department, where you can trade in any piece of furniture you have no use for and get something new and up-to-date in other first-class furniture stock. Colyear's will accord you this privilege. This big store occupies the big corner just below Fifth street on Main.

Plants SEEDS Trees

For 25c we will send you a packet of our Sensational Sweet Pea Novelty,

Florence Morse Spencer

Send name and address and we will mail you, free, our handsome

1908 CATALOGUE

This is the handsomest book on Seeds, Plants and Trees ever issued on the Pacific Coast.

C. C. MORSE & CO.

50 Jackson St., San Francisco.
(Successors Cox Seed Co.)

ALFRED BENJAMIN & CO.
Correct Clothes for Men.
Sold by
James Smith & Co.
137-139 S. Spring St.

Japanese Bazaar
The YAMATO
STORE NO. 1—352 S. BROADWAY
STORE NO. 2—653-57 S. BROADWAY

Kakiuchi Bros.
Last days annual clearance sale
Japanese Goods at 1-2

WASHINGTON.

WAR ON NAVAL SOCIAL PULL.

Senate Committee After Officers at Desks.

Scandals in Service Lead to Strict Inquiry.

Old Row Between Line and Staff Renewed.

[BY DIRECT WIRE TO THE TIMES.]

WASHINGTON, Jan. 29.—[Exclusive Dispatch.] A fierce war on social pull in the navy is to be waged by the Senate Committee on Naval Affairs, and means by which favorite officers are enabled to secure soft assignments through the exertion of influence are to be investigated. The methods employed by rich relations, political friends and useful affiliations, to secure roll-top desks and swivel-chair situations instead of sea duty, will be carefully scrutinized.

Senator Hale laid the foundation for this inquiry several days ago when he offered the resolutions, which were adopted, calling on Secretary Metcalf for a complete list of all line and staff officers on duty in this city and at the various navy yards. As no reply has been received, some members of the Naval Affairs Committee became impatient and began working on a list of their own. This has been completed and convinces them that the proposed investigation of scandals in the navy should be directed against the evil of social pull rather than bad construction of warships and the Brownson affair.

As line officers are regarded as representing the fighting strength of the navy, the list compiled has been confined to them. The total is placed at the astonishing aggregate of 983 line officers, of whom 335, or 40 per cent., are ashore, and 104, or 10 per cent., on duty in this city.

Bitter complaint is made regarding the shortage of officers for placing newly-completed vessels in commission and appeals are made at each session of Congress for a pronounced increase in the naval personnel. It is the purpose of the Naval Affairs Committee to inquire and ascertain why the work now being performed by line officers is not transferred to civilians, and the officers who evade sea duty through the exercise of social pull sent to take charge of the warships which are tied up because sufficient complements of officers cannot be found to make them effective in commission.

OFFICIALS IN DANGER.

SENSATION IN STOCKTON.

[BY DIRECT WIRE TO THE TIMES.]

STOCKTON, Jan. 29.—[Exclusive Dispatch.] The ejectment from a Council meeting of City Engineer Tumelty, Monday suspended by Mayor Hudson, and Attorney A. L. Levinsky, who appeared to represent the ousted official, is the talk of the town today.

Other city officials are in danger of suspension by the Mayor, unless they change their methods of conducting city offices.

Mayor Hudson ordered Tumelty outside the railing, claiming he was not City Engineer, and had no right to occupy a seat at the Council table. Tumelty refused to move, and the Mayor called upon Officer Finnell to eject him. The order was promptly carried out, and Attorney Levinsky, who protested, was thrown out, also.

IS ADMIRAL TWO DAYS.

LOGAN PROMOTED, RETIRED.

[BY THE ASSOCIATED PRESS—P.M.]

WASHINGTON, Jan. 29.—The unique experience of having the rank of rear-admiral on the active list for two days has fallen to the lot of Rear-Admiral Lentze C. Logan, commandant of the Pensacola navy yard. He was confirmed a rear-admiral by the Senate yesterday and will be retired tomorrow, and has been given permission to go abroad.

WASHINGTON BRIEFS.

To Prohibit Polygamy.

WASHINGTON, Jan. 29.—Senator Hopkins today introduced a joint resolution proposing an amendment to the Constitution prohibiting polygamy in the United States.

For Point Loma Roads.

WASHINGTON, Jan. 29.—[Exclusive Dispatch.] Senator Flint today introduced a bill providing for the appropriation of $30,000 for the construction of wagon roads on Point Loma's military reserve.

LISBON RIOTERS SHOOT.

Disorders Quickly Suppressed, but Several Persons Are Mortally Wounded, Two Killed.

[BY THE ASSOCIATED PRESS—A.M.]

LISBON, Jan. 21.—There was an outbreak of political rioting on the streets of this city this afternoon in which shots were fired and some people wounded. The disorders, however, were of short duration. The police had received warning in advance and acted promptly.

The crowd made use of revolvers only for a few moments the firing was heavy, but it rapidly gave way and was dispersed before a show of force. An official statement published after the encounter says a number of persons received mortal wounds. There has been no further outbreak and the city is now quiet.

Two policemen were killed in today's manifestations. Dr. Monis, J. H. Dos Santos and Viscount Brava, progressist dissidents, and Alfonso Costa, a member of the Republican committee, have been arrested.

VOTES MONEY FOR NEEDS.

Nevada Legislature Aids Prison and Orphans' Home and Raises Pay of Officials.

[BY THE ASSOCIATED PRESS—P.M.]

CARSON, Jan. 29.—The afternoon session of the Nevada Legislature resulted in several appropriations for state needs. The State Prison was given $53,000 for improvements; the Orphans' Home, $6000; the library building at Reno, $5000; the Lieutenant-Governor's salary was raised from $1500 to $3000 in order that he may comply with the duties necessitated by the new police law.

A new judicial district was formed by a bill that passed the Senate. This is the Esmeralda county a separate district with two judges. Judge Langford, the present judge, will remain in the old district. His salary was raised from $5000 to $4000.

$2.98 for women's factory sample shoes worth $3.50 to $5. Mammoth Shoe Co., 8. Broadway, between Fifth and Sixth.

CORTELYOU A TARGET.

(Continued from First Page.)

lating to government's financial transactions that took place during the period mentioned in the resolutions.

HISTORY OF PANIC.

Secretary Cortelyou, before analyzing the crisis and setting forth his official actions in regard to the report, gives a summary of occurrences in the United States financial world from the time he assumed charge until the special report was compiled. He states that the business conditions were becoming unsettled when he became financial member of the Cabinet in March, 1907.

Various stringencies occurred prior to August, which were promptly relieved. A plan of weekly deposits of government funds in various banks was begun on August 28. By October 14, these deposits had reached a total of $28,000,000. In October occurred the stirring events in New York which culminated in the closing of the Knickerbocker Trust Company and the decision of New York banks to issue clearinghouse certificates.

The treasury transferred to national banks within a few days the sum of $35,000,000 and transmitted to New York within three days about $26,000,000 in small bills. In New York City alone, the report shows clearinghouse certificates were issued in excess of $100,000,000. By the middle of November the treasury had met the demand for relief to the extent that the working balance was reduced to approximately $5,000,000. It became apparent that no further deposits could safely be made, banks were permitted to substitute bonds suitable for savings bank investments for government bonds which were held as security against public deposits. Government bonds were thus released as additional bank-note circulation.

TURNING POINT.

After the issue of Panama Canal bonds and treasury certificates, the bank-note circulation began to increase until it stood on December 21 at $620,130,895, as against $607,118,742 on October 15. On January 25, 1908, the issue had reached $695,925,806.

"The announcement of the issue of the new securities by the treasury," says Mr. Cortelyou, "marked

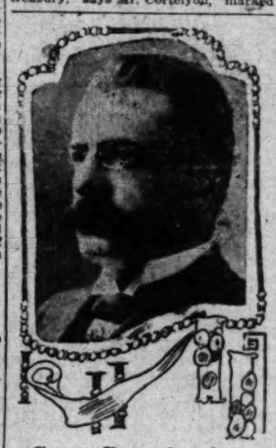

George Bruce Cortelyou,
Secretary of the Treasury, who yesterday submitted to the Senate his explanation of his recent issue of bonds to relieve the financial situation.

in some degree the turning point of the panic. No further steps were considered necessary except to continue the deposit of public moneys for a time where they were available, and early in December it became possible to replenish the cash in the treasury by the withdrawal of about $6,000,000 from national banks in New York. This was followed on January 22 by another call for $10,000,000 from New York banks. This will be followed soon by a call on outside banks based upon local conditions rather than upon a fixed percentage of their holdings of public money."

The amount of currency which disappeared from circulation from the time of the suspension of the Knickerbocker Trust Company until confidence was practically restored in December, is stated as approximately $296,000,000. This amounted substantially to one-tenth of the entire estimated money in circulation in the United States. The Secretary of the Treasury touched upon the gravity of the situation abroad as well as in this country and gives figures concerning the export of merchandise to show the energy with which the economic resources of the country were devoted to the relief of the situation, the excess of exports over imports rising from $1,464,404 in August, 1907, to $114,830,665 in December, 1907.

TO GIVE CONFIDENCE.

Secretary Cortelyou defends the issue of Panama bonds and treasury certificates by saying that it was advisable to take some strong and resolute step which would convince the public, both at home and abroad that the government was thoroughly alive to the situation and determined to give its aid in every possible legal and proper form.

Concerning the allotment of the new issues of securities he says:

"Their character was such that it was anticipated most of the subscriptions would come from national banks; that the 2 per cent. bonds afforded such privileges to National banks as a basis of note circulation; that there were strong inducements to the banks to outbid private investors, who would find in the bonds nothing more than the best form of security paying only 2 per cent. annum; and that it was expected—and this expectation was fulfilled—that the bonds would be used chiefly as a basis for a national bank note circulation and that such circulation would contribute its share to relieving the acute pressure of currency which existed throughout the country. Even if there had been no other justification for limiting subscriptions to national banks, this consideration—that the bonds would be used to meet the pressure for currency—would in the opinion of the department, have justified an absolute restriction to the awards.

LEGAL RIGHT.

"The legal right of the department to make allotments of the bonds and securities to such persons and banks and in such amounts as it might see fit can hardly be called in question in view of the fact that the circular offering the Panama bonds contained this distinct provision:

"'The department also reserves the right to reject any or all bids, if deemed to be to the interests of the United States to do so.'

"Obviously, so far as the offer of securities was influenced by the desire to prevent distress in the money market, it would have failed of its purpose if awards had been made even to bona-fide bidders which would have resulted in large drafts upon the reserve money of the banks, and would not have aided in drawing money from private hoards. It was, therefore, decided in the case of the Panama bonds to make no awards to individuals in excess of $10,000. It was also decided to accept the highest bids of national banks for the remainder of the issue, after these minimum allotments to individuals.

"The total bid for the Panama Canal bonds," continues the Secretary, "amounted to $2,229,604,580, or more than forty-four times the amount offered. This fact, not heretofore announced, would have stamped the loan as an even greater success than it was, could all these bids have been regarded as made in good faith by responsible parties. Examination of the bids showed, however, that many of them were not only speculative in character, but that they were made, in many cases, for very large amounts by those who were personally irresponsible and incapable of making even the smallest preliminary payment, if such payment had been required.

MAKING AWARDS.

"When the awards were made, therefore, the bonds were awarded without hesitation to national banks in those cases where the prices offered were 102 1-8 or higher, and where the bid appeared in other respects to be made in good faith, and with full capacity on the part of the bidder to execute his contract. The amount thus awarded to national banks was $24,230,000. The awards made to individuals were limited to those cases where the amounts subscribed for were for $10,000 or less, because such bids had at least prima facie appearances of good faith."

Even upon this basis the payments made after the allotment of the bonds showed that a considerable portion of these small bids were speculative.

There was less margin for speculation in the case of 3 per cent. certificates, because, as the report says, their term of one year did not allow for any considerable premium without extinguishing the amount of interest. They were issued at par, and this made them immediately available, as it was not necessary to secure bids, as in the case of Panama bonds. They, therefore, afforded a convenient means to the banks at once to increase their circulation. For this reason the Secretary of the Treasury thought proper to announce at an early day, that offers of individuals would no longer be received, and it was ultimately decided to make no allotments, except to national banks.

This decision was dictated by two considerations; first, the desire to stimulate the issue of bank-note circulation for a period which would relieve the crisis, and, second, the fact that the announcement of the issue of the new securities had already, to a large extent, accomplished its intended purpose and had made it unnecessary to issue more than a fraction of the full amount. The issue of these securities was suspended, therefore, before the date first named for closing the receipt of subscriptions, the total amount of the subscriptions having reached $63,959,500.

DISTRIBUTION OF MONEY.

The amount issued was only 315,436,500. As all of these were registered and issued to national banks with the understanding that they should be used as a basis for increasing their circulation or to secure public deposits, they are all on deposit with the Treasurer of the United States for these purposes. While the awards of 2 per cent. bonds were made primarily to the highest bidders among national banks, the effect of the awards was to distribute the bonds among banks in forty of the forty-six States of the Union.

The one-year certificates were distributed less widely, but were taken, however, by institutions in at least eighteen States. The issue of the Panama bonds would have been required in any case within a short time to meet the expenses of construction of the canal, and the Secretary of the Treasury, it is argued, could hardly be held responsible for the effect of such issues of volume of bank-note circulation, whatever might be his opinion as to the desirability of the inflation which might result. Practically, therefore, the responsibility resting upon him relates only to the $13,426,500 in the one-year certificates and will terminate with their maturity and redemption on November 30 of the present year.

Concerning the distribution of public moneys in banks throughout the country, the Secretary says that this has been done without regard to partisanship, and no section has received other than the fair and impartial treatment to which it is entitled. It is shown that the amount of public deposits on August 22 was about $115,000,000, of which the New York banks held $28,253,386.

WEST'S GOOD STANDING.

On December 7, the figures show public deposits through the country amounting to $222,353,252. In connection with this statement, the report says:

"While the banks of the State of New York appear as holders of public moneys to the amount of 26.8 per cent. of their capital and surplus, the banks of New England, eastern and middle western States, taken as a whole and including New York, show a percentage of deposits to capital and surplus of only a little more than 15 per cent. The banks of the southern, western and Pacific States on the whole show a proportion of nearly 14 per cent. With the elimination to New York from the eastern group, the percentage of the remaining eastern and middle western States is only about 11 per cent."

Details of the distribution appended to the report show that the deposits are divided among 1421 banks. Considerable space is devoted to showing that great care has been taken in distributing the deposits and much consideration is shown to communities where particular trade movements involve a special demand for currency at certain intervals.

After discussing at length the policy the government should adopt in regard to paying off obligations, the report hints in a general way at a possible treasury deficit at the close of the current year, the collections for the six months ended December 31, 1907, showing a decrease in customs receipts of $6,835,000 and internal revenue receipts of $5,220,000, with the probability that the sale of December during the remaining half of the year will still further decline.

HINTS AT RELIEF.

Anticipating the financial wants of the immediate future, Secretary Cortelyou intimates that if new legislation does not relieve him of the guardianship of the money market that has tacitly arisen, he must make provision for relieving it by making deposits in the autumn when the demand for money is usually the greatest. For this purpose, alone, under the present volume of deposits of public moneys in banks, the maturing 3 per cent. bonds will also require funds.

On the subject of remedial legislation, the Secretary says that in every measure of relief the treasury has taken, he has felt that he was bound, under our existing fiscal and monetary system, to have regard not simply to the operation of the treasury, but to their effect on the financial condition of the country. He has not assumed this obligation willingly and would be glad to be relieved of it at least in part by suitable legislation, and if recent events should lead to intelligent legislation, tending to adapt the movement of currency more nearly automatically to the requirements of business, it would be a source of gratification to the Secretary and would greatly diminish the sense of responsibility which must weigh heavily upon any occupant of the office under conditions such as those of the recent crisis.

INDORSES PROPOSED LAW.

Dist.-Atty. Swallows Says He'll Be Glad of Help in Prosecution of High Graders.

[BY THE ASSOCIATED PRESS—P.M.]

GOLDFIELD, Jan. 29.—Dist.-Atty. Swallow stated today, apropos of the declaration reported to have been made in Carson yesterday by Senator T. L. Oddie, to the effect that a measure is to be introduced providing that the Attorney-General may supersede the District Attorney whenever in the judgment of the former such course is for the best interest of Nevada.

"If Senator Oddie, Gov. Sparks and Atty.-Gen. Stoddard are of the opinion that the Attorney-General will be more zealous or skilled in prosecuting high graders than the present incumbent of the District Attorney's office, there will be no necessity for passing the proposed bill, as I will gladly turn over the entire management of every high-grade case to the Attorney-General and will in no way interfere or appear in the trial.

"As to the constitutionality of any such measures, that is a question to be determined later when the bridge is reached. I don't think, however, that I would test it, as any assistance in carrying the burdens of my office would be appreciated, even that which might be rendered by Gov. Sparks and the Attorney-General.

After suffering for seven years, this woman was restored to health by Lydia E. Pinkham's Vegetable Compound. Read her letter.

Mrs. Sallie French, of Paucaunla, Ind. Ter., writes to Mrs. Pinkham:

"I had female troubles for seven years—was all run-down, and so nervous I could not do anything. The doctors treated me for different troubles but did me no good. While in this condition I wrote to Mrs. Pinkham for advice and took Lydia E. Pinkham's Vegetable Compound, and I am now strong and well."

FACTS FOR SICK WOMEN.

For thirty years Lydia E. Pinkham's Vegetable Compound, made from roots and herbs, has been the standard remedy for female ills, and has positively cured thousands of women who have been troubled with displacements, inflammation, ulceration, fibroid tumors, irregularities, periodic pains, backache, that bearing-down feeling, flatulency, indigestion, dizziness, or nervous prostration. Why don't you try it?

Don't hesitate to write to Mrs. Pinkham if there is anything about your sickness you do not understand. She will treat your letter in confidence and advise you free. No woman ever regretted writing her, and because of her vast experience she has helped thousands. Address, Lynn, Mass.

VALENTINES
All kinds; also valentine post cards and heart-shaped ornaments for valentine party decorations. Aisle 2.

BOTH PHONES EXCHANGE 337
The Broadway Department Store
Broadway, Cor. 4th., Los Angeles
Arthur Letts

$1.00 Books 59c
Titles include "Under Two Flags," "Last Days of Pompeii," Emerson's Essays, "California and Oregon Trail."

A Carload of Enamelware

Bought By Us at 50c on the Dollar. Consigned to Kragen's, San Francisco

Kragen's, one of San Francisco's big department stores, is in the hands of a receiver; that's how this fortunate purchase came our way. The goods were in transit and were being held near Los Angeles when the news of the Kragen store misfortune became known. The manufacturers wired us, setting a price; we refused; finally, after considerable negotiations, the shipment was turned over to us at half its real value. The shipment contains 18,720 pieces, consisting of six different kitchen utensils, such as sauce pans, pudding pans, bake pans, seamless covered saucepots, dishpans and mixing bowls.

Just six kinds; just six prices. We are convinced that no such enamelware values were ever before offered in Los Angels. Bear in mind, these are not seconds, but first quality, two-coat English gray ware; guaranteed. See them in the window. Sale will continue until the entire lot is sold.

Sale Begins Today, Basement

Pudding Pans *Regular 18c Ones* 9c
Two-coat, old English gray enamel ware pudding pans; 18c value for 9c.

Bakepans *With Two Handles...* 11c
300 dozen deep bake pans with two handles; first grade enamel ware; 14c each.

Mixing Bowls *Or Bakepans* 12c
Round, smooth, mixing bowls or bake pans; regular 25c ones for 12c.

32c Saucepots *With Cover* 16c
These have two handles and cover; 16c each, Thursday, in the basement.

Saucepans *22c Values* 11c
300 dozen long-handled saucepans to sell at 11c each.

75c Dishpans *Large Deep Ones* 39c
Highest grade, two-coat, guaranteed enamel ware.

Big Sale Laces Values to 12 1-2c 5c
Just in by express—a great big generous quantity of fine laces, torchons, normandies, in edges and insertion; some of them as wide as 4 inches; laces that are worth up as high as 12½c. They're not mill remnants, but they're secured at a price that enables us to pass them on to you in full pieces at about the usual cost of mill remnants. Come early in the day for best selection. Aisle 1, 5c yard.

STAMPED CENTER PIECES, DOILIES, COLLARS ODS AND ENDS..... 10c
(Third Floor.)

Typical Broadway Skirt Day
Making Way for New Spring Goods $5.95
$7.00 to $15.00 Values

A lot of finest skirts we've been able to offer in many months; just 50 of them. They're made of unfinished worsteds and panamas; dark and light plaids and stripes; also plain black and blue, full pleated skirts with straps and buttons to match. Not a skirt in the lot worth less than $7; the biggest majority of them marked $8, $9 and $10, some few even worth $15. We'll close them all out today at this small price. None sent C.O.D. 2d floor.

10 Dozen Chambray Waists Good 75c Value 39c

85c Wash Petticoats of Chambray Gingham 49c

Don't Fail to Visit the Pure Food Show
Fourth Floor Grocery.

2 lbs. Butter, "La Premier"..62c
50 lbs. Lily White Flour..$1.52
Made from best northern wheat; 25 lbs., 75c.
Dozen Fancy Eastern Eggs..23c
5 Bars A. B. Naptha Soap....23c
10 Bars Dandy Soap 25c
6 Bars Borax Castile Soap....25c
Dozen Fancy Juice Lemons..10c
Shilling's Best 12-oz. Tea....49c
½-lb. package Ben Hur Tea..35c
Bottle German Onions, Perlzwiebeln 23c
Jar Pioneer Extra Beef 12c

REGAL POMP.

PARLIAMENT IS OPENED BY KING.

FEAR OF SUFFRAGETTES KEEPS OFFICIALS ANXIOUS.

In Speech from Throne Edward Tells Lords and Commons of Conditions of Empire and of Proposed Maritime Convention of Nations to Discuss Hague Congress Laws.

[BY THE ASSOCIATED PRESS—A.M.]

LONDON, Jan. 29.—The rarest event of a London winter, a clear and sunny day, favored the royal procession to Westminster today where King Edward opened Parliament with the same ceremonies that have been observed for centuries.

King Edward and Queen Alexandra rode from Buckingham palace to the Houses of Parliament in a gilded coach of state drawn by eight white horses.

They were attended by the officials of their households in other state carriages and on horseback.

St. James Park and White Hall were unusually crowded, and the soldiers who guarded the way had their hands full in keeping the people back. A thousand officials, including peers, members of the House of Commons, bishops, judges and diplomats, many of them attired in uniform or cobes of state, filled the chamber of the Lords, when a fanfare of trumpets at 2 o'clock announced the entry of the state procession.

FEAR SUFFRAGETTES.

King Edward read the speech from the throne. Queen Alexandra was seated on a chair of state at his right; the Prince and Princess of Wales were on his left and he was surrounded by a group of state officers. The menace of an outbreak on the part of the women suffragists of England gave an unusual interest to the formal proceedings of today. While it was not anticipated that the agitators would disturb the King, they threatened to make things interesting for the members of the House of Parliament, particularly if there was no mention of suffrage in the speech from the throne.

Greater precautions could not have been taken if anarchistic uprisings had been feared.

The only ladies admitted to the galleries of Parliament were those for whom members vouched in writing as their wives or relatives and the police who were on duty around Westminster and throughout the House of Parliament were instructed to keep special watch over all women.

Premier Sir Henry Campbell-Bannerman, whose health is still feeble, was the only Cabinet Minister absent when King Edward ascended the throne.

His Majesty in his speech referred in conventional words to the visit of the German Emperor, which, he said, could not fail to confirm the friendly relations existing between the two powers, to the death of King Oscar of Sweden, and the conclusion of the Russian agreement. Acting in the spirit of this agreement, in spite of complications in Persia, the two governments had maintained a policy of peace. Continuing, the King said:

MARITIME CONVENTION.

"My government has joined with the governments of France, Germany and Russia in a treaty for the preservation of the integrity of the kingdom of Norway."

Referring to the Hague peace conference, the King said:

"The various instruments annexed to the final act of that conference show the progress that has been made and they are receiving the attentive consideration of my government. One of the most important of these instruments establishes the great principle of an international court of appeals in prize cases.

"My government is considering the proposition of inviting the representatives of leading maritime nations to attend a convention next autumn with a view to coming to an understanding on various points of law for the guidance of this court.

"The condition of the Christian and Musselman population in the Macedonian Vilayets shows no improvement. The bands of different nationalities continue to pursue a campaign of violence and the situation gives serious cause for anxiety. The great powers of Europe have agreed to present to the Turkish government a scheme for the improvement of the judiciary in that region and my government has made further proposals to the Sultan and also to the great powers for dealing effectually with the principal causes of this disturbance."

FISHERIES QUESTION.

"Negotiations are being conducted with the government of the United States for an agreement to refer to the national court of arbitration at The Hague the questions pending between the two governments which relate to the Newfoundland fisheries.

"It is hoped by this friendly procedure, a long standing source of difficulty may be successfully removed.

"The difficulty which had arisen respecting Japanese immigration into Canada has been settled on terms agreed upon between the respective governments."

When the royal procession was returning to Buckingham Palace three well-dressed women suffragists broke through the military cordon and made their way to within a few yards of the King's coach. They were waving strips of paper bearing the words "Votes for Women."

These papers were immediately taken from their hands by the police. One of the women fainted, and the other two were removed by force.

After a short adjournment, the House of Commons resumed its sitting. On presentation to the House of notification of the sentence of Laurence Ginnell, a Nationalist member, to six months' imprisonment for contempt of court at a hearing in connection with the cat-driving trials, the Irish members cried "Shame!"

John Redmond moved the appointment of a committee to see if this case demanded further attention from the House. The Speaker, however, ruled the motion out of order.

STORK VISITS HEARST HOME.

Brother for "Buster" Arrives and Will Bear the Name of His Father.

[BY DIRECT WIRE TO THE TIMES.]

NEW YORK, Jan. 29.—[Exclusive Dispatch.] A second heir was born yesterday to Mr. and Mrs. William Randolph Hearst.

They have one child, a boy, named for the late Senator George Hearst, and called "Buster" for short. The new arrival will take the name of his father.

There was much joy in the Hearst household over the latest edition and the proprietor of the New York American has been overwhelmed with congratulations. The tiny heir will be one of America's rich men when he attains his majority.

Sack Orders

We fill orders for any amount. Immediate delivery guaranteed. Call us up. Phones Exchange 315.

DIAMOND COAL CO.
235 W. Third St. Both Phones Ex. 315

S. Nordlinger & Sons
JEWELERS
Established in 1869
323 SOUTH SPRING STREET

Pneumonia Most Fatal During Winter Months

Statistics of the Health Department show pneumonia to be one of the most fatal diseases, especially during the winter months. The records show numerous instances where neglect of an apparently insignificant cold has developed pneumonia without warning.

It is the better part of wisdom to check a cold at the outset. Take two ounces of glycerine, a half pint of good whisky and a half ounce of Virgin Oil of Pine. Mix thoroughly and use in teaspoonful doses every four hours. This formula is said to break up a cold in twenty-four hours, and cure any cough that is curable. It has been found that five ounces of tincture Cinchona compound can be used instead of whisky, with the same result.

The ingredients are inexpensive and can be purchased without trouble at any good drug store. To avoid substitution of some inferior pine product for the Virgin Oil of Pine, it is better to purchase each separately and mix them at home.

The genuine Virgin Oil of Pine is put up for dispensing, only in ½-ounce vials, each vial securely sealed in a round wooden case with an engraved wrapper showing plainly the name—Virgin Oil of Pine compound pure, guaranteed under the Food and Drugs Act of June 30, 1906, Serial No. 451, prepared only by Leach Chemical Co., Cincinnati, Ohio. Be sure to get the genuine, as the oil sold in bulk and cheap imitations put out to resemble Virgin Oil of Pine in name and style of package are ineffective, being largely composed of a distillation of pine needles, or leaves, instead of from the pine tree proper.

These pine needle oils are not intended for internal use, and when taken internally usually cause nausea. Their use is mainly confined to the manufacture of Shap and similar purposes.

SPORTING NEWS, LOCAL AND TELEGRAPHIC

"MARVELOUS."

JOCKEY MILLER PROVES A STAR.

Great Ride on Lee Harrison Is Racing Feature.

Takes Botanist to the Front and Beats Magazine.

Schilling Is Losing Grip on the Baby Racers.

Two favorites won at Arcadia yesterday. Four were beaten. Two well-played second choices were successful, and the other two races went to short-priced animals, which ought to have been favorites, but were not because the bookmakers were figuring on certain nags to win which had no right to do so.

Jockey Walter Miller was the feature of the day's racing. This lad, whom Tom Williams and "Doc" Rowell brought down here to ride for a brief season, has been well dubbed the "marvelous" one. Miller is the best jockey since the days of Tommy Burns's prime. He rides intelligently, honestly, and successfully. He seems always trying. They have put him up on some sad dogs since he came to Los Angeles, and he has ridden the worst of them as vigorously as he has tried on the best. Witness Semper Fidelies and Godfather, yesterday.

Miller's ride on Lee Harrison in the first race was a lesson in jockeyship. Harrison has been trying every time he started, but the cooks who have been riding him knew nothing of getting the best out of him. Miller showed the bettors, who have lost money on him, the books who have taken liberties with him, and the stable which

Walter Miller,

who is riding splendidly at Arcadia.

has raced him wrong, that Harrison is a pretty shifty kind of a racing tool, if run right. At the first quarter, Harrison was absolutely last, but Miller had the gelding's head high, and was gently restraining him from his insane desire to set fire to the track. At the half-mile Miller had moved Harrison up to seventh place without the foolish animal realizing that he was getting into a commanding position. At the stretch head, Harrison was fourth, and a sixteenth from the wire he was in front. Lee Harrison won on the bit by four lengths, and, could he have looked back and seen how far the struggling field was behind him, the horse probably would have expired from the shock.

Miller has a perfect seat and a couple of hands which cannot be beaten. He rides with cool judgment, and all the vim there is in him. He takes no chances. When he is four lengths in front he is watching, watching all the time. He has no insane desire to go to the bat, but he realizes that the whip sometimes wins races. He likes to get off in front and stay there, but he knows that some horses cannot win in front. He is worth all of the $50,000 a year he earns.

PRONE TO LOSE.

Jockey Schilling, who won the title of the get-away kid because of his early success in riding two-year-olds in three furlong dashes, seems to have developed a predilection for losing on favorites. He got Aunt Aggie beaten in the baby race, yesterday, when she was about twenty pounds the best. Larry Mulligan, from the Chinn stable, was figured to run second and should have run second. As it was, he beat Aunt Aggie half a length after the game little filly had been gotten off sixth, messed around, and driven hard through the stretch.

Anoura, an odds-on chance, won the third race by a short head from that good animal, Billy Bowlegs, for which the books will some day have more respect than to make him 15-to-1 in such a field as yesterday's. It took Anoura's very life to beat Billy, though little Martin rode as though the Pasadena Stable would go into bankruptcy if the favorite didn't cop.

Carmen's hard-luck horse, Magazine, was made favorite in the high weight handicap, but every professional in the ring had a bet on Botanist, on which "Marvelous" Miller had the mount. Miller, who is worth a dozen like Burns got Botanist off flying and never gave him a chance to quit. Burns got the favorite off in a tangle, rode the daylights out of her on the stable turn and got her beaten five lengths. The always-trying Sir Edward was second. Marster had another easy race; Marster's soliquizing would be interesting reading could we read it. He evidently figures: "What's the use when Sir Edward is in here, to run for both of us." Marster probably can beat Sir Edward doing anything, but it isn't necessary when Sir Edward makes them all run their eyeballs out to beat him.

El Casador was the real, ripe, good thing in the fifth race. He opened at 4 to 1, and was backed down to 2 to 1, while Corrigan, from Dr. Rowell's stable, went up from 7 to 5 to 3½ to 1. El Casador ran like a wild horse. Harty tried to hold him for a while, then gave it up. The son of Amigos made the mile and three-sixteenth's race look like a sucession of quarter-mile sprints, winning at every post by anywhere from two to twenty lengths.

"Marvelous" Miller took good care of Col. White, favorite in the last race, rated him nicely to the stretch, and brought him home on the bit when Preen got enough of it.

Both Early Tide and Ingham were scratched yesterday. Too bad. The public would have liked to have seen these too magnificent exemplars of the sport of kings run again. Why were they scratched? Results:

Six furlongs, selling: Lee Harrison II, 106 (Miller,) 5 to 1, won; Prolific, 101 (Martin,) 9 to 1, second; Chalfonte, 107 (Musgrave,) 5 to 1, third; time, 1:16. Succeed, Bemay, Sir Russell, Lord Nelson, Rustling Silk, Charles Green and Wisteria also ran. Louise Fitzgibbon, Bellchamber, Paul Clifford, Escamado, Aunt Polly and Illusion scratched.

Three and one-half furlongs: Larry Mulligan, 105 (Musgrave,) 4 to 1, won; Aunt Aggie, 107 (Schilling,) 4 to 5, second; Lucky Mate, 110 (Boland,) 15 to 1, third; time, 0:43 2-5. Orphan Boy, Bertha, Aka Ar Ben, Arise, Ollie Ward, Semper Fideles and T. Thompson also ran. Prometheus and May Dieudonne scratched.

Six and one-half furlongs, selling: Anoura, 92 (Martin,) 4 to 5, won; Billy Bowlegs, 105 (Schilling,) 15 to 1, second; Eonite, 101 (Goldstein,) 30 to 1, third; time, 1:23 1-5. Brawney Lad, Lois Cavanaugh, Senator Beckham, Chief Desmond, Godfather and Taraban also ran. Ben Stone, Oreagna, Early Tide and Lake View scratched.

Six furlongs, handicap: Botanist, 118 (Miller,) 5 to 2, won; Sir Edward, 120 (Knapp,) 7 to 2, second; Magazine, 118 (Burns,) 3 to 2, third; time, 1:14 4-5. Don Domo, Marster, Maclas, Light Wool and Gene Russell also ran. Ingham scratched.

Mile and three-sixteenths, selling: El Casador, 104 (Harty,) 5 to 2, won; Foncasta, 106 (Burns,) 5 to 1, second; Bellmence, 96 (Martin,) 7 to 2, third; time, 2:04. Gentle Harry, Christine A., Carrigan, Fastoso, Ten Row and Invictus also ran. Lucky Lad scratched.

Mile, purse: Col. White, 109 (Miller,) even, won; Preen, 106 (Schilling,) 4 to 1, second; Gossiper II, 104 (Harty,) 6 to 1, third; time, 1:42 2-5. Adoration, Aucassion, Nattie Bumpo and Dredger also ran.

Arcadia Entries.

First race—Purse, maidens, five furlongs:

256	Artie Ripey 107
257	Lancashire Lad 109
210	Waldorf 109
251	Maxnal 109
273	Sparkles 109
...	Lake View 109
246	Orifiamb 112
236	Black Domino 107
251	Joseph K. 109
262	Port Mahone 109
191	Sombro 109
...	Jane G. 107
262	Athor 109
220	George Byrnes 112
...	Kidnap 112
226	Belle of Mayfair 107

Second race—Purse, two-year-olds, three furlongs:

155	Val Jean 110
136	La Reina Hindoo 57
...	Rubia Grandа 107
B.f., Greenan—The Great Ruby.	
(235)	Traffic 110
...	J. H. Reed 105
Ch. c., Woolsthorpe—Liska.	
247	**Copper Princess 107
...	**Likely Dieudonne 102
Ch.g., Dieudonne-Superfine.	
247	Mattie Russell 102
216	C. W. Riley 99
266	Knight of the East 100
**Carman entry.	

Third race—Selling, six and one-half furlongs:

277	*Prolific 98
226	Buster Jones 101
252	*Kirkfield Belle 96
211	Associate 101
...	County Clerk 104
...	*Bird of Passage 99
234	*Willie Gregg 99
...	Rudabek 104
(271)	Nonie Lucille 104
(57)	Golden Shore 103
248	Illusion 101
277	Wisteria 104
270	Stoney Lee 101
265	Paul Clifford 104
256	Uncle Henry 107

Fourth race—Purse, one mile:

260	Lisaro 112
...	Wexford 112
(101)	Acrobat 107
(237)	George S. Davis 104
243	Frank Flittner 112
268	Edwin T. Fryer 107

Fifth race—Selling, one and one-quarter miles:

264	Bannocence 104
270	Belasco 104
244	Salina 102
206	Josie Wheeler 102
238	Colewort 101
215	All Right 104

Sixth race—Selling, six furlongs:

(264)	Bell Chamber 106
277	Lee Harrison II 106
269	*Bazil 104
159	Bonnie Pr. Charlie 109
274	*Jillette 102
(269)	Aunt Polly 107
...	Canardo 109
(248)	Marion Rose 104
249	Perry Wicks 109
(234)	Reuben 109
(217)	Golden Rule 109
258	Work and Play 106
(274)	Josie S. 104

*Apprentice allowance.

EMERYVILLE RACES.

RAPID WATER IN HANDICAP.

[BY THE ASSOCIATED PRESS—P.M.]

SAN FRANCISCO, Jan. 29.—There was not much of a contest in the San José Handicap at Emeryville today, as Rapid Water, a strong favorite, won with the greatest ease. Fred Bent ran a very good race, however, Johnny Lyons being an indifferent third. The track was heavy and the weather showery. Results:

Six furlongs, selling: Belle of Iroquois, 104 (Keiley,) 4 to 1, won; Curriculum, 106 (C. Miller,) 10 to 1, second; Boas, 94 (A. Walsh,) 8 to 1, third; time, 1:15 3-5. Orphan Boy, Bertha, Aka Ar Ben, Arise, Ollie Ward, Semper Fideles and T. Thompson also ran. Prometheus and May Dieudonne scratched.

Six and one-half furlongs, selling: Anoura, 92 (Martin,) 4 to 5, won; Billy Bowlegs, 105 (Schilling,) 15 to 1, second; Eonite, 101 (Goldstein,) 30 to 1, third; time, 1:23 1-5. Brawney Lad, Lois Cavanaugh, Senator Beckham, Chief Desmond, Godfather and Taraban also ran. Ben Stone, Oreagna, Early Tide and Lake View scratched.

Six furlongs, handicap: Botanist, 118 (Miller,) 5 to 2, won; Sir Edward, 120 (Knapp,) 7 to 2, second; Magazine, 118 (Burns,) 3 to 2, third; time, 1:14 4-5. Don Domo, Marster, Maclas, Light Wool and Gene Russell also ran. Ingham scratched.

Mile and three-sixteenths, selling: El Casador, 104 (Harty,) 5 to 2, won; Foncasta, 106 (Burns,) 5 to 1, second; Bellmence, 96 (Martin,) 7 to 2, third; time, 2:04. Gentle Harry, Christine A., Carrigan, Fastoso, Ten Row and Invictus also ran. Lucky Lad scratched.

Mile, purse: Col. White, 109 (Miller,) even, won; Preen, 106 (Schilling,) 4 to 1, second; Gossiper II, 104 (Harty,) 6 to 1, third; time, 1:42 2-5. Adoration, Aucassion, Nattie Bumpo and Dredger also ran.

Track Meet Is Off.

CLAREMONT, Jan. 29.—On account of the miserable condition of the track, caused by the recent downpour, the meet scheduled for this afternoon between the sophomore track team and the Pomona High School squad was called off, and the 1910 team will make their début in the home field day.

Tennis at Harvard.

The Harvard and Throop tennis teams of both the high school and lower school departments will contest on the Harvard courts Saturday morning, beginning at 10 o'clock.

U.S.C. Basketball Team.

Top row—Reid, Coloneus (capt.,) Selph, Goode. Bottom—Hall, Henderson, Deniston.

NOTHING DOING.

POOR SHOOTING AT DUCK CLUBS.

WEDNESDAY HUNTERS BRING IN VERY SMALL BAGS.

Puddles in Back Country Given as Reason for Scarcity of Birds. Game May Return if the Weather Remains Clear—Bag of Twenty-five Is High for the Day.

The tale of what the hunters did to the duck records yesterday might better be left unsaid, for there were more hard-luck stories told last night than at any time this season. The sooners, which consists of that large body of people that would sooner stay in town and let some of their hunting friends bring them ducks than to go shoot them, didn't eat many big suppers last night of sprig and teal. Some of the hunters thought themselves lucky if they shot five ducks; a few got two and it is hinted that a few men did not get any.

Those who came back with "decent" bags stayed almost all day to get these, and it is said that a number of the boys banged away a dozen times and then came home in disgust. Dr. Roller, one of the best shots on the Lomita squad, is reported to have killed two fine, fat black mallards, which some of the knockers call mud hens, but he could not be located last night to verify the good news.

The conditions yesterday were certainly very bad and there were loud complaints from every club. There were comparatively very few men on the preserves and even these few could only make respectable showings. From all returns from the clubs that reported last night, Jeff Lewis of the Golden West squad appears to have been high man of the day with twenty-five and there was a twenty-two on both the Sunset and the Boisa Chica. All the hunters unite in saying that the scarcity of birds must be due to the fact that the recent rain has made many puddles and water holes all over the back country for the ducks to go to. They have surely skipped out, but probably will return in a few days when the country puddles dry up. It was all a question of staying with it yesterday to get a "mess," for big bags were impossible.

The Sunset squad seemed to have the best luck, for each of the seven men down did fairly well. G. Paggi got eighteen, and his guest, P. Sarrail, was high gun with twenty-two. C. E. Groat had eighteen; J. E. Carr and a guest, John McCoy, bagged thirteen each; Harry Dillon had twelve and R. Mausard, ten.

Ten men were on the Boisa Chica, and H. L. Story was high, with twenty-two. The others ranged from ten to twenty, Judge John B. Miller, Isaac Milbank, C. P. Morehouse, F. E. Wilcox and James Slauson being in the squad.

On the Olympic, Dr. Schiffman was high, with sixteen; Mel Nordlinger had fourteen; Frank Blinn, thirteen; Frank Bowles, eleven, and a guest shot ten. J. M. Elliott, Jr., was the only one on the Westminster, and he shot eight.

The Golden West had out four men in T. J. Lewis, who got twenty-five; E. A. Curtis, who had seven; H. S. Hazeltine had six, and W. H. Stewart, two.

H. N. Manington, Hugh and Will Glassell, E. L. Allen and W. F. Ball were down on the Blue Wing, and they got from twelve to fifteen each, Will Glassell being high, with fifteen.

On the Center, V. W. Guercio, "Oscar" and Andy Corbin were out, and it was reported that their total kill was five birds.

Some of the boys on Spring street are telling a good story on F. M. Notman, secretary of the Pacific Club. For months he has been boasting about what he would do to hold-up men who would dare to stick him up at night, and has always carried a pistol for all such in his overcoat pocket. Tuesday night, as he reached his front gate, two footpads actually held him up and took his footpad pistol and about $2.50.

Balk-Line Billiards.

In the balk-line billiard game at Berry's rooms last night on South Spring street, Maguire (300) beat Dubois (200,) by a score of 300 to 104, before a large crowd of interested sports. Maguire's high runs were 65, 35, 30, 29 and 22, and his average was 11 1-9. Dubois was in poor form on account of playing too much in the afternoon. His high runs were 22, 15 and 10. The game tonight will be between Wright (400) and Dubois (200.) After the game, W. A. Spinks gave a fine exhibition of fancy shots, in which he used his trick ball Betsy.

Roque Contest Today.

The championship roque match between Turner and Greenslit, will be played today on the Hotel Maryland courts at Pasadena, beginning at 9:30 o'clock. It is for the best of seven games.

ANOTHER SURPRISE.

QUAKERS BEATEN BY METHODISTS.

CLOSEST BIG GAME OF SEASON ON BASKETBALL COURT.

Coloneus and Holton Star for Respective Teams—U.S.C. Plays Star Uphill Game Against Whittier in Second Half—Return Contest Week from Friday.

U.S.C. defeated Whittier College in a fast and highly exciting basketball contest, yesterday afternoon, on the university court, by the score of 21 to 18.

The Quakers excelled in team work, and in the whole first period of play the university seemed unable to overcome the lightning cross-court passing. In the last half the Methodists played with great strength, quickly gaining the lead, and thereafter were never headed.

Both teams fouled frequently, the Quakers being the greater offenders, the penalties resulting in seven points from the foul line for the 'varsity, and five points for the visitors.

Hall of the 'varsity opened the scoring with a difficult backhanded throw from the field. The Quakers immediately opened their tally sheet with a point from the foul line by Holton, which was soon followed by field baskets by Renneker, McCaslin, Tebbetts and Holton, each player annexing one goal with the exception of Holton, the Quaker center, who made two pretty baskets on long shots. Coloneus, for the Methodists, added two field and two fouls baskets near the end of the period, making the score at the close of the half 10 to 8, in favor of the visitors.

The 'varsity opened the second period with a rush, upsetting many of the well-practiced team tricks of the Quakers, and with the loss of the combination, the Whittier boys went up in the air. Coloneus, the 'varsity captain, came back strong. In spite of an injured knee, the plucky Methodist was in every play, and in addition secured five foul baskets and two field throws. The visitors made but one field basket in this half, but scored four points on fouls. Henderson entered the game with his arm tightly bandaged, but gamely played the entire contest.

Holton was the star player of the visiting aggregation, making most of the points for his team and leading his teammates in the best exhibition of team work seen on the local court this season. Renneker and Sharpless also contributed greatly to the pleasing showing of the Quakers. Hall and Henderson, with Coloneus, proved the mainstay of the 'varsity, and Reid showed vast improvement.

A return contest will be played by U.S.C. with the Quakers on Friday evening of next week, the game to be played in the Whittier gymnasium. Line-up:

Whittier.		U.S.C.
Renneker	forward	Hall
Sharpless	forward	Goode
Holton	center	Coloneus
McCaslin	guard	Reid
H. Tebbetts	guard	Henderson

Referee, Reed of Whittier; umpire, C. Rickersshaurer of Polytechnic; timers, Wells and Holmes; time of halves, 15 minutes.

FATAL STEEPLECHASE.

JOCKEY BADLY INJURED.

[BY THE ASSOCIATED PRESS—P.M.]

NEW ORLEANS, Jan. 29.—At City Park today, Jockey E. Heider on Creoline, which fell at the sixth jump in the steeplechase, sustained a broken collar bone, a compound fracture of the right arm, and may be injured internally. Results:

Mile and sixteenth: Hoxane won; Watercooler second, My Love third; time, 1:49 3-5.

Steeplechase, short course: Monte Carlo won, Pete Vinegar second, Peter Broker third; time, 3:02 2-5.

Six furlongs; Colloquy won, Lens second, Apache third; time, 1:13 3-5.

Three furlongs, the National Stakes; Fore won, Sea Swell second, Elizabeth Harwood third; time, 0:35 4-5.

Mile: Lad of Langdon won, Hyperion II, second, Carthage third; time, 1:40 3-5.

Mile and one-sixteenth: Drakespare won, Lotus Brandt second, Stoneman third; time, 1:49 4-5.

Mile and a sixteenth: Green Seal won, Lord Lovett second, Gild third; time, 1:48 2-5.

Practice Soccer Game.

Members of the Los Angeles Association Football Club will meet at Fiesta Park Sunday afternoon for a practice game, preceding the benefit game between the Thistles and Rangers. The L. A. club has issued a general invitation for all Englishmen interested in the soccer game to be present and play. The first game begins at 2 o'clock.

Fight Postponed.

LONDON, Jan. 29.—The fight between Tommy Burns and Jack Palmer of New Castle, which was scheduled for February 1, has been postponed until February

PUGS VERY BUSY.

BAT NELSON WORKING HARD.

TRIES LOT OF ROAD RUNNING IN THE MORNING.

Feels Very Confident of Defeating Boer Unholz—Latter Promises He Will "Be There"—George Gardner Meets His Finish in Battle in San Diego With Mustaine.

Bat Nelson put in a strenuous day yesterday at Arcadia in training for the fight with the Boer next Tuesday and those who saw him, were well pleased with his good work. He started out the morning with a big lot of road work in company with Eddie Kelley and Kid Dalton, and during the afternoon spent several hours at indoor work. He had three rounds of shadow boxing and then put on the gloves with Kelley for several fast rounds. Bat says he will be in the best of condition next Tuesday and is very confident that he will win easily. He weighed 133½ pounds yesterday afternoon and will probably enter the ring at about that weight. He declares he will go right out after Unholz and if he does this, there will be something doing very quickly.

Unholz is not neglecting anything either, for he did six miles of road work yesterday and boxed four rounds each with Tennessee and "Whitey," in addition to doing his regular gym stunts. He said he weighed 131½ after his work and declares he never felt better in his life. He is on the short end of the 10 to 8 betting, but this does not bother him in the least.

Kid Dalton is working at Arcadia with Nelson and those who have seen him work, say he is as good as ever. Lauder has taken on about five pounds and as these boys will meet at catch weights, they will be better matched than ever before, in the matter of weight.

GARDNER DONE FOR.

Old George Gardner practicaly ended his fighting career at San Diego last night when he lost the decision to Terry Mustaine before a crowded house. The scrap was so slow for five rounds that some of the spectators thought the fight was a fake and the men were told that if they did not fight, they would get no money. Accordingly, the sixth, seventh and eighth rounds were warm ones. In the eighth, Gardner was knocked through the ropes three times and as he lay on the floor among the spectators the last time, groggy and practically all in, Referee George Blake of Los Angeles gave the decision to Mustaine.

There was a good prelim between Danny Sullivan and Harry Wallace, in which Wallace was knocked out in the fifth round.

COULON WINS AGAIN.

DEFEATS MURPHY EASILY.

[BY DIRECT WIRE TO THE TIMES.]

PEORIA (Ill.) Jan. 29.—[Exclusive Dispatch.] Johnny Coulon of Chicago tonight won a well-earned ten-round decision over Kid Murphy of New York. The contest was before the Peoria Athletic Club and was witnessed by 1500 fight fans.

This was Coulon's second victory over the easterner obtained in Peoria and although Murphy showed much stronger at the outset, he proved if anything an easier victim for the little western fighting machine than in the former contest.

In the earlier rounds Murphy made a good showing and succeeded in landing blow for blow. He was not the aggressor, but held his ground well. A blow to the stomach in the fourth slowed Murphy up considerably and from that time on he perceptibly weakened.

BOUT MAY BE OFF.

NEIL HAS DIZZY FITS.

[BY DIRECT WIRE TO THE TIMES.]

SAN FRANCISCO, Jan. 29.—[Exclusive Dispatch.] There is a hitch in the Neil-Attell fight scheduled for Friday night and some possibility that it may be postponed. Frankie was examined yesterday by an oculist, the boy having complained of headaches and dizzy spells, and according to his father, the physicians advised against his going into the ring. This morning Jim Neil announced to the promoters that the fight could not take place, but late tonight Frankie sent this word to the club:

"Never mind what the old man says, I will fight."

There is no question but that Neil has complained of dizzy spells, and the club's physician, who made an examination today, says the boy's stomach is evidently at fault. Today Neil left his training quarters for home, but says he will be at the gymnasium tomorrow. The club management is decidedly at sea as to just what will happen.

WHITTIER TRACK MEET.

College and High School Teams to Contest Today—Prep. School to Entertain.

WHITTIER, Jan. 29.—The first track meet of the season at Whittier will be held this afternoon on the High School grounds between the High School and the college teams.

While the Quakers expect to win the majority of first places, they realize that in some of the events they will have to exert themselves to the utmost.

Capt. Marshburn of the college team will not be able to compete on account of illness, but the Quakers feel that in Holton, Blair and Wilder they have a trio who will land all three places in the 440. Marshburn will be missed greatly in the shot put, and the probabilities are that Hatch or Ballard of the High School will be able to defeat any of the other Quakers.

Coach Thompson will enter as many men as possible in hopes of bringing out some new material.

In all of the runs the college men expect to win easily, but in the field events it will be a toss-up for first honors.

There will be no two-mile event, so White and Beeson of the college team will be sent into the 880 and mile with Mills. They are expected to finish ahead of Woods, the High School miler.

The entry list follows:

The 100-yard dash: High School—Ballard, Mann, Gilman; College—Wilder, Feeler, Reed, Costello.

The 220-yard dash: High School—Ballard, Wood, Gilman; College—Wilder, Feeler, Reed, Costello.

The 440-yard dash: High School—Wood, Mann; College—Holton, Blair, Wilder.

The 880-yard run: High School—Bullock, Mann, Stamps; College—Mills, White, Branscome, Beeson.

Mile run: High School—Hazzard, Bullock, Stamps, Wood; College—Mills, White, Branscome, Beeson.

Pole vault: High School—Ballard, St. Johns, Thomas; College—Williams, Pierson.

High jump: High School—St. Johns, Redman, Thomas, Zittern; College—Clark, Wells, Newby, Tebbetts.

High hurdles: High School—St. John, Thomas; College—Renneker, Longfellow.

Bread jump: High School—Redman, Ballard; College—Feeler, Wells.

Shot put: High School—S. Hatch, W. Hatch, Ballard, McNess; College—Feeler, Boyle, White, Wells.

Low hurdles: High School—St. Johns, Thomas; College—Renneker, Longfellow.

Hammer throw: High School—S. Hatch, W. Hatch, McNess; College—Feeler, Boyle, Wells, Pierson.

Basketball League.

The first game in the series of the Southern California Men's Amateur Basketball League will be played Saturday night, at Armory Hall, between the Spartans and Thistles, the second and third teams of the Los Angeles Y.M.C.A. Tuesday night the Los Angeles Meteors defeated the Long Beach Y.M.C.A. at Long Beach by the score of 28 to 5. The game was the first for the Y.M.C.A. championship of Southern California.

An Amateur Defined.

Secretary N. H. Crow of the Canadian Amateur Athletic Union has issued this announcement: The attention of Canadian athletes, whether members of bodies affiliated with this union or not, is directed to the following qualification of an amateur, as set forth in the regulations of the British Olympic Council, governing the competitions in the Olympic games of 1908, to be held in London: "An amateur is one who has never competed for a money prize or monetary consideration, or for any declared wager or stake bet; who has never engaged in, assisted in or taught any athletic exercise as a means of gain, and who has never taken part in any competition with any one who is not an amateur."

Shrubb to Coach.

Alfred Shrubb, the crack English distance runner, has returned to his native land. Shrubb will return to America in April and will try to get the job as track coach at one of the colleges. He has already talked business with one of the New England colleges.

Buy Drugs At "The Sun"

Quality Right Prices Right

The "SUN" stands for high quality—none but goods that can be sold under an absolute guarantee find room on our shelves. While "SUN" quality is the highest, "SUN" prices are always the lowest.

Chest Protectors

At all "SUN" Stores will be found a complete assortment of chest protectors. These are especially desirable just at present—especially for autoists. Prices 25c, 50c, 75c, $1.00, $1.50, and on up to $3. Styles for men and women.

Wanou's Shampoo Bag

A new cure for dandruff and falling hair. Contains no soap. Adds vigor and luster to the hair. 10c, 4 for 50c.

Rubber Goods

"SUN" special syringes—2, 3 and 4-qt. size, at $2.25, $2.50 and $2.75.

"SUN" special combination bag and syringe, 2, 3 and 4-qt. size, at $2.75, $3.00 and $3.25.

Eskay's Food, 75c size for	65c
Newbro's Herpicide, $1.00 size for	75c
Beecham's Cold Cure, 25c size for	20c
Celery Headache Powders, per box	25c
Positive Corn Cure, fine remedy	25c
Horlick's Malted Milk, 80c size for	40c
Hostetter's Bitters, $1.00 size for	85c
Laux's Uricsol, $1.00 size for	85c
Rough on Rats, 25c size for	20c
Castor Oil, pint, regularly 50c, for	40c
Packer's Tar Soap, 25c size for	15c
Pear's Soap, 25c size for	15c
Formaldehyde, "Sun" price, pint	50c
Baby Talcum Powder, 15c size for	10c
Nestle's Food, 25c size for	20c
Cuticura Pills, 25c size for	20c
Rubifoam, 25c size for	15c
Swamp Root, $1.00 size for	85c
Duffy' Malt Whiskey, price	75c
Omega Oil, 50c size for	40c
Kilmer's Cough Cure, 50c size for	40c
R. & G. Rice Powder, 25c size for	20c
Bromo Seltzer, 25c size for	20c
Sanitol Tooth Wash, 25c size for	20c
Vigorettes, 25c size for	20c

Kodaks and Kodak Supplies

At Store No. 3, Second and Spring streets, is located a complete kodak stock. Here are for sale all styles of kodaks. An expert in charge of this department. Developing and printing. All kinds of plates, developers and fixtures.

Write for Our New Catalogue

We want out-of-town drug buyers to write for our new catalogue, 230 pages with hundreds of illustrations—the greatest drug catalogue ever issued. Sent free for the asking.

25c Tooth Brushes

Regular Price 50c

Tomorrow we place on sale another lot of Hall's Tooth Brushes at 25c. These are the regular 50c goods. Choice of various weights and bristles. Store No. 1 only.

The Sun Drug Co

No. 1—Corner Second and Broadway.
No. 2—328 South Broadway.
No. 3—Corner Second and Spring.
No. 4—Corner Sixth and Broadway.
No. 5—Corner Temple and Belmont.
Pasadena. Riverside. Redlands
Mail Order and Wholesale Department, 324 South Los Angeles Street.

Automobiles.

HILL TOO STEEP? NO SAND TOO DEEP?

Jackson

A. W. GUMP AUTO CO.
1120 S. Main.

The Autocar

Holst Brothers, Automobiles
130 E. 9th
P7906

Phones: Main 8475; Home P7906.
W. E. BUSH
Southern California Agency
SPEERCO
Automobile Repairing and Garage
983-9 S. Main St. Los Angeles

POPE HARTFORD TRIBUNE TOLEDO
White Steam Car
WHITE GARAGE 712 S. BROADWAY
Phone Ex. 781
H. D. BYUS, Manager

FRANKLIN
MOTOR CARS.
4-CYLINDER, AIR COOLED.
R. C. Hamlin, agent for Southern California.
Home B4402. South
1806 South Main street.

The Maxwell
"Perfectly simple and simply perfect."
MAXWELL, BRISCOE, WILCOX CO.
Western Distributing Agents.
Phone Broadway 4600 Home
1211-1213 South Main

Apperson & Northern Cars
DIAMOND MOTOR CAR CO.
Wm. C. Vaughan.
N. E. Cor. 12th and Main Sts.
Members A. D. A. of S. C.

Tourist
OUR FACTORY IS OPEN FOR YOUR INSPECTION.
Come and see us make them.
Cor. Main & Seventh Streets.
AUTO VEHICLE COMPANY.

1908 Mitchell
"The World's Greatest Automobile Value"
20 H.P., 4 cyl., Runabout, 45 inches.....$750
30 H.P., 4 cyl. Roadster, 45 inches.....$1000
35 H.P., 4 cyl. Touring Car, 50 inches.....$1250
GREER-ROBBINS CO.,
1261 S. Main Street.
Phone Bdway 5410—Home B2813.

THOMAS
WESTERN MOTOR CAR
727-731 So. Olive

REO—$700—$1100—$1400—$2000
KISSELKAR—$2250
WAYNE—$2500
WOODS ELECTRIC—$2250—$
LEON T. SHETTL
633 South Grand Ave

BIG LAND MEETING

Another Free Stereopticon Lecture in Chamber of Commerce Building Tonight.

Everyone who desires a home on farm land that supports the family safely in good times and in panics is invited to come to the Chamber of Commerce Building at 8 o'clock tonight. The Seventh Home Extension colony is now being opened in Kern county on rich delta sediment land, at only $25 an acre.

Stereopticon pictures of the first six Home Extension colonies, and also pictures of this Seventh Colony land are shown every night. Come down and bring the family and learn also about the Eighth colony forming for land near Los Angeles. You know, and we all know that every invention, such as trolley cars, automobiles, airships, etc., is making farm life better and farm land higher in cost. You can get that good land at low prices now—you cannot wait. Unless you mean for your family to grow up landless and, you might say, homeless, you must give this land question attention NOW.

You will enjoy the meeting, so come tonight. If you cannot come tonight, call at our offices in day time, or enclose 5 cents for new plan book of instructions to homeseekers, California Home Extension Association, ground floor Chamber of Commerce Building, Los Angeles, Cal.

Own a 1908 Rambler

Get the most for your money—Our written contract that for 1 year we pay all repair bills.

W. K. COWAN
325-327 S. Broadway

THURSDAY, J

CARDINAL VIRT

SPRING SPORT ARE LAUN

BASEBALL COACH PRES RETURN MOND

Practice Games With Fa Farm Part of Regular Rowing Crew Under Capt gages in Regular Wor Will Be Tennis Represent

SPECIAL CORRESPONDENCE OF STANFORD UNIVERSIT

The season is fairly launche spring sports, and despite weather, training and prac branches of athletics is con ularly, with a large squad dates working out in eve ment.

Baseball will receive a fre upon the arrival of Coach P Vancouver Monday, but about fifty men are on the day practicing under the c Capt. Fenton. The return Fielder Wirt has made th squad practically a veteran tion, and there appears to dant material for a strong l tic games are now being p the faculty nine, until the with Santa Clara College, scheduled for February 1. still some weak spots in the nine, which will have to be strengthened in case there is collegiate freshman baseball California now desires.

Since Capt. Gay took char rowing squad last Monday have been doing regular wor machines, as well as consider work, and calisthenic exerc that they are in very good Unless a severe storm interf the completion of the flume, will be turned into Lagunita day evening, and in less than fortnight there will be a suffic of water to allow practice in cared barge. If the freshman spring is rowed in a four-oar de Cardinal crew of "babies" about as husky a boatful as tered a contest.

Even in the heaviest d there is a large number of at the track every afternoon, an weather the number exceeds mark. While training has b light up to this time, severa men who began their work b regular season opened are now into good form, and there a good performances every day.

"Dad" Moulton is devoting muc time to the freshman athletes to get a line on the material a for the intercollegiate freshma There is an unusually large nu "star performers" among the n men, but as yet the second an place men have not shown up w bly well. Track Capt. Lanagan ion to enter a team in the C Club two-mile team race in San cisco on Washington's Birthda aroused considerable interest the distance runners, and the m ding hard work in order to get dition for the contest. Those w compete for the team are Nash, Mandrell, McGregor, Shelton, ford, Templeton, Remphill, Swe Harle.

The continued rains have pr the tennis players from practicin much, but the material in college to be able to furnish a strong te the intercollegiate matches. Gowan of Los Angeles is expe be first singles man, and it s that, with P. B. Delano of Nev ford, Mass., he will also play doubles match. There is sti doubt as to whether T. C. Ha Los Angeles will play this se and in his absence, E. Kobbe of dena and G. E. Dole of Riversid played on the 1907 team, will bot a strong bid for a place on the collegiate team.

MANY AMATEURS FIGHT

BOXING AT OLYMPIC CL

[BY DIRECT WIRE TO THE TIM

SAN FRANCISCO, Jan. 29.—[ire Dispatch.] Before a crowd people, the first night's program the Olympic Club boxing tourn for amateurs was pulled off at D and rink tonight. Twenty-six y amateur scrappers of all sorts conditions entered the ring durin evening and there were so many tries in the list that it was well midnight before the last of the tentants were ready for their round encounter.

As a whole, there was not a of class shown by the youngster when it is remembered that thi the first appearance in public majority of them, their work i arena was creditable to the b and their teachers. The presen in Los Angeles contingent adde terest to the tournament. As ding out process was p through last night, there is ever dication that the finals Thursday ing will furnish some good enter ment.

Undoubtedly the best number o and last night was in the 135-p ...ss, in which Bill Hayden of ...thorne Club won the decisio ...rounds over A. Palanca, ...shed. Hayden showed a wort ...ss in the ring and his boxing ...th instant favor at the hands o ...tators. The 135-pound class l ...s the best filled divisions in the t ...ament. Tom Kane, who won ...liminary over Al Staff, an Olym ...Club boxer, promises to be one of ...fastest men that Hayden will hav ...e against in the knockout com ...for the highest honors.

Judging from the men who appe ...the ring last night, Jimmy S ...the Olympic Club stands head ...shoulders above the rest of his d ...The local clubman had an e ...time beating Gus Fratello, the ...of the Los Angeles representatives ...oscar, and can be depended upo ...give a good account of himself ...meeting. There were but two fi ...the 105-pound division and t ...winners won handily; they s

Quality Right Prices Right

—none but goods that can be sold under our shelves. While "SUN" quality is the lowest.

	65c
picide,	75c
Cold Cure,	20c
Cure,	25c
alted Milk,	40c
	85c
	20c
	40c
Soap,	15c
	15c
pint,	50c
Powder,	10c
	20c
	20c
	15c
	85c
	75c
	40c
Cure,	40c
	20c
	20c
Wash,	20c
	20c

Kodaks and Kodak Supplies

At Store No. 3, Second and Spring streets, is located a complete kodak stock. Here are for sale all styles of kodaks. An expert in charge of this department. Developing and printing. All kinds of plates, developers and fixtures.

Write for Our New Catalogue

We want out-of-town drug buyers to write for our new catalogue, 230 pages with hundreds of illustrations—the greatest drug catalogue ever issued. Sent free for the asking.

25c Tooth Brushes

Regular Price 50c

Tomorrow we place on sale another lot of Hall's Tooth Brushes at 25c. These are the regular 50c goods. Choice of various weights and bristles. Store No. 1 only.

Drug Co.

No. 4—Corner Sixth and Broadway. No. 5—Corner Temple and Belmont. Pasadena—Riverside. Redlands Hotel, 324 South Los Angeles Street.

Automobiles.

Jackson — NO SAND TOO DEEP

A. W. GUMP AUTO CO. 1120 S. Main.

The Autocar

Velie Brothers, Automobiles 130 E. 9th H. E. Giller Salesmanager

Phones: Main 8475; Home F7901.

W. E. BUSH

Southern California Agency

SPEED

Automobile Repairing and Garage 33-5 S. Main St. Los Angeles, Cal.

POPE HARTFORD TRIBUNE TOLEDO

White Steam Car

WHITE GARAGE 712 S. BROADWAY Phone Ex. 793

R. D. RYUS, Manager

FRANKLIN

MOTOR CARS.

4-CYLINDER, AIR-COOLED.

C. Hamlin, agent for Southern California.

Home B4402. South 96

1806 South Main street.

The Maxwell

"Perfectly simple and simply perfect." MAXWELL, BRISCOE, WILCOX CO. Western Distributing Agents. Phone Broadway 4699 Home 699 1211-1213 South Main

Apperson & Northern Cars

DIAMOND MOTOR CAR CO. F3000.

Wm. C. Vaughan.

N. E. Cor. 12th and Main Sts.

Members A. D. A. of S. C.

Tourist

OUR FACTORY IS OPEN FOR YOUR INSPECTION. Come and see us make them. Cor. Main & 10th Streets.

AUTO VEHICLE COMPANY.

1908 Mitchell

"The World's Greatest Automobile value." 20 H.P., 4 cyl., Runabout, 45 miles... $1000
30 H.P., 4 cyl. Roadster, 45 miles... $1250
35 H.P., 4 cyl. Touring Car, 50 miles... $1500

GREER-ROBBINS CO., 1301 S. Main Street. Phone Bdway 5429—Home B3815.

THOMAS

WESTERN MOTOR CAR CO.

727-731 So. Olive

CO—$700—$1100—$1400—$2650
ISSELKAR—$2250
AYNE—$2500
OODS ELECTRIC—$2250—$2
LEON T. SHETTLE
633 South Grand Avenue.

CARDINAL VIRTUES.

SPRING SPORTS ARE LAUNCHED.

BASEBALL COACH PRESLEY IS TO RETURN MONDAY.

Practice Games With Faculty Nine Form Part of Regular Routine. Rowing Crew Under Capt. Gay Engages in Regular Work—Gowan Will Be Tennis Representative.

(SPECIAL CORRESPONDENCE OF THE TIMES.)

STANFORD UNIVERSITY, Jan. 27. The season is fairly launched in all the spring sports, and despite inclement weather, training and practice in all branches of athletics is continued regularly, with a large squad of candidates working out in every department.

Baseball will receive a fresh impetus upon the arrival of Coach Presley from Vancouver Monday, but meanwhile about fifty men are on the field every day practicing under the direction of Capt. Fenton. The return of Center Fielder Wirt has made the 'varsity squad practically a veteran aggregation, and there appears to be abundant material for a strong team. Practice games are now being played with the faculty nine, until the first game with Santa Clara College, which is scheduled for February 1. There are still some weak spots in the freshmen nine, which will have to be materially strengthened in case there is an intercollegiate freshman baseball game, as California now desires.

Since Capt. Gay took charge of the rowing squad last Monday the men have been doing regular work on the machines, as well as considerable road work, and calisthenic exercising, so that they are in very good condition. Unless a severe storm interferes with the completion of the flume, the water will be turned into Lagunita by Monday evening, and in less than another fortnight there will be a sufficient body of water to allow practice in the four-oared barge. If the freshman race this spring is rowed in a four-oared shell, the Cardinal crew of "babies" will be about as husky a boatful as ever entered a contest.

Even in the heaviest downpours there is a large number of athletes on the track every afternoon, and in fair weather the number exceeds the 150 mark. While training has been very light up to this time, several of the men who began their work before the regular season opened are now getting into good form, and there are some good performances every day. Trainer Ted Moulton is devoting much of his time to the freshman athletes in order to get a line on the material available for the intercollegiate freshman meet. There is an unusually large number of "dark performers" among the first-year men, but as yet the second and third-year men have not shown up noticeably well. Track Capt. Lanagan's decision to enter a team in the Olympic Club two-mile team race in San Francisco on Washington's Birthday, has aroused considerable interest among the distance runners, and the men are doing hard work in order to get in condition for the contest. Those who will compete for the team are Nash, Miller, Crandrell, McGregor, Shelton, Bradford, Templeton, Hemphill, Sweet and Cole.

The continued rains have prevented the tennis players from practicing very much, but the material in college should be able to furnish a strong team for the intercollegiate matches. A. J. Gowan of Los Angeles is expected to be the first singles man, and it appears that Will P. B. Delano of New Bedford, Mass., he will also play in the double match. There is still some doubt as to whether T. C. Henry of Los Angeles will play this semester, and in his absence, E. Kobbe of Pasadena and G. E. Dole of Riverside, who played on the 1907 team, will both make a strong bid for a place on the intercollegiate team.

MANY AMATEURS FIGHT.

BOXING AT OLYMPIC CLUB.

[BY DIRECT WIRE TO THE TIMES.]

SAN FRANCISCO, Jan. 29.—[Exclusive Dispatch.] Before a crowd of 2000 people, the first night's programme of the Olympic Club boxing tournament for amateurs was pulled off at Dreamland rink tonight. Twenty-six pair of amateur scrappers of all sorts and conditions entered the ring during the evening and there were so many entered in the list that it was well after midnight before the last of the contestants were ready for their three-round encounter.

As a whole, there was not a world of class shown by the youngsters, but when it is remembered that this was the first appearance in public for a majority of them, their work in the ring was creditable to the boxers and their teachers. The presence of the Los Angeles contingent added interest to the tournament. As the slugging out process was passed through last night, there is every indication that the finals Thursday evening will furnish some good entertainment.

Undoubtedly the best number on the card last night was in the 135-pound class, in which Bill Hayden of the Athorne Club won the decision in the rounds over A. Palanca, unattached. Hayden showed a world of class in the ring and his boxing met with instant favor at the hands of the spectators. The 135-pound class is one of the best filled divisions in the tournament. Tom Kane, who won his preliminary over Al Staff, an Olympic Club boxer, promises to be one of the best men that Hayden will have to meet in the knockout competition for the highest honors.

Nothing from the men who appeared in the ring last night, Jimmy Scott of the Olympic Club stands head and shoulders above the rest of his division. The local clubman had an easy time beating Gus Fratello, the first of the Los Angeles representatives to box, and can be depended upon to put a good account of himself this evening. There were but two fights in the 105-pound division and while the winners won handily they showed no special class.

Jorge Cooper, who beat Ed Levin, a tough youngster and while he is not a world of science, may fight his way to the top of the division. Frank Coulter, the second of the Los Angeles men to box, was pitted against Joe Roach, unattached, at 125 pounds. Roach was not a formidable opponent. Coulter slipped in the first round, but was at once on his feet and at Roach.

In the 145-pound class, M. B. Huarte, unattached, was given the decision over Ben Kahn, one of the Los Angeles entries.

CONDUCTOR FALLS.

While leaning out of the rear window of a car in an effort to adjust the trolley, Early Beeton, a conductor in the employ of the Los Angeles Pacific Railway Company, lost his balance, fell to the pavement and was rendered unconscious. The accident took place in front of the Hotel Alexandria. The injured man was taken to an automobile and taken to the Receiving Hospital where it was found that he had sustained a lacerated scalp and a severe concussion of the brain. He is married and resides at Eastside.

George Slosson,

who has been playing his old-time opponent, George Sutton, in eastern tournament.

PERSONAL.

Mrs. Alan Moore, a tourist from London, is at the Van Nuys.

Louis Lang, Henry Lang of Portland and J. C. Lang of Seattle are at the Alexandria.

F. M. Lyon of the firm of Tufts-Lyon has returned from a month's hunting and pleasure trip in old Mexico.

H. H. Hart, a millionaire oil operator of the Coalinga district, is in the city on a pleasure trip, accompanied by Mrs. Hart.

J. Wiseman MacDonald of No. 1421 Logan avenue returned yesterday from a two weeks' business trip to Chicago and San Francisco.

Brice Turner of Rhyolite, Mr. and Mrs. W. C. Agnew of Duluth and Mrs. Van Buren Knott of Sioux City, Iowa, are guests at the Alexandria.

J. A. Murray, who registers from Monterey, and is a well-known mining man with interests in Arizona and Nevada, is at the Alexandria for a few days.

Mr. and Mrs. J. F. Sullivan, Mrs. B. H. Engelke, Mrs. T. H. Clark and Mrs. J. H. Wallace, a party of tourists from New York City, are domiciled at the Angelus.

Mr. and Mrs. R. V. Winch, tourists from Vancouver, who are visiting places of interest in this State, arrived yesterday and are guests at the Alexandria.

Sam Bonsall of Hoover and Twenty-seventh streets, and Alfred Brant of No. 3131 South Figueroa street, have gone to Calexico, in the Imperial Valley, to spend two years on a cattle ranch.

Mr. and Mrs. Philo C. Kenyon of Des Moines, Iowa, are staying temporarily at Hotel Van Nuys. They will make Los Angeles their permanent home. Mr. Kenyon has for several years been actively associated with a number of financial and commercial institutions, and also in public affairs in his home city.

ACTIONS ODD, CARRY GUNS.

Charles Nolan and William Cacatery were arrested, last night, at the corner of Twelfth and Stanford streets on charges of carrying concealed weapons. Nolan had $96 on his person. The attention of the policeman on the beat was attracted by the peculiar actions of the men. They started to cross the street, but, seeing him, stepped back into a doorway. When they refused to give an account of themselves, he took them to the City Jail. They are believed to be important captures.

ESCAPE—RECAPTURED.

Jack Jackson, serving thirty days for vagrancy, and John Davin, serving sixty days on a like charge, escaped from the chain gang yesterday afternoon. Their freedom was short-lived, however, for early in the evening they were picked up on Los Angeles street and taken back to finish their sentences. The men were preparing to leave town when the officer noticed them and, not having any good excuse for being at liberty, were forced to delay their departure.

REPORTED MISSING.

George Fingher, who lives at No. 2216 Marathon street, was reported to the police last night as missing. Fincher is described as being 18 years old, five feet tall and weighing 125 pounds.

NORDICA DENIES BETROTHAL.

Diva Brands Story That She Is to Wed Wall Street Broker an "Outrageous Falsehood."

[BY DIRECT WIRE TO THE TIMES.]

CHICAGO, Jan. 29.—[Exclusive Dispatch.] Mme. Lillian Nordica, wrapped in furs and denials, arrived in Chicago at 8:20 a.m., today, on the Twentieth Century Limited, accompanied by Impresario Henry Russell, who bundled the diva into a waiting carriage and dispatched her to the Auditorium Annex.

Immediately after reaching her apartments the prima donna went to sleep as she is to sing tonight and was determined to get her accustomed "long rest" before her appearance in public.

"There isn't a word of truth in the yarn that I will be wedded to George W. Young," said Mme. Nordica, referring to the story of her supposed love for the Wall street broker.

"It is an outrageous a falsehood, started by some one, as is the report that came from New York that I met the gentleman at the train and kissed him. To my best information, Young is in Europe."

FLASHES FROM WIRES.

Miss Mary Kenna, aged 22, daughter of former United States Senator and Mrs. John E. Kenna, and Blaine Elkins, aged 26, son of United States Senator Elkins of West Virginia, were married in Cincinnati last night at the home of Mr. and Mrs. J. C. Wheeler, with whom the bride has been visiting for the past month or more. The affair was very quiet, and took place here because of the illness of the bride's mother in Charleston, W. Va.

Fire at Newton, Kan., early yesterday, threatened the busines district and destroyed half a dozen stores, causing a loss of $150,000. The Lehman Hardware and Implement Company's building and thirty-five horses in the Thompson livery stable were consumed.

The jury in the Schooley-Crawford will contest at Scranton, Pa., yesterday declared the paper presented by George B. Schooley as the last will of James L. Crawford, the millionaire coal operator, to be a forgery, in their opinion. They declared in favor of Mrs. Crawford the widow, and her son, to whom the property was left by Mr. Crawford. More than $1,000,000 was involved in the contest.

Fire in the warehouse of Henry Coburn & Co., at Indianapolis, Ind., yesterday, caused a loss of $1,000,000, with insurance of $575,000. Over 100 firms with goods stored in the warehouse are losers. Marion county had stored $160,000 worth of voting machines on which there was no insurance. Six firemen were slightly hurt.

The new sugar convention was ratified by the Belgian chamber of deputies at Brussels, yesterday, the vote standing 119 to 2.

George Barley, Albert Heney and Emil Cashier, farmers living near Princeton, were killed Tuesday night by an electric car which struck a buggy in which they were driving.

The bookkeeper and cashier of the department of discounting of the State Bank at St. Petersburg, were taken into custody yesterday, charged with defalcation. The books of the bank have not yet been fully examined, but the embezzlements already established are said to amount to about $180,000.

The Prince of Monaco has given public notice that he will not be responsible for the debts incurred by his son, Louis, who is at present living a gay life in the French capital. The latest exploit of Louis was the abduction of his natural son from the child's mother.

ALLEN GAINS FOUR VOTES.

FRANKFORT (Ky.) Jan. 29.—John R. Allen of Lexington, gained four more votes in the joint session of the Legislature for United States Senator today. The ballot resulted as follows: Beckham 57, Bradley 57, Allen 7, Mayo 15.

OPEN SHOP RULES UP.

GOLDFIELD (Nev.) Jan. 29.—The Mine Operators' Association today adopted a set of rules which will be posted at all mines in the district to the effect that the mines will be worked under the open-shop policy and that any interference, intimidation or soliciting for membership in any labor organization will not be tolerated and that the time of every employé while on duty belonged to the mine owners.

Dog's Cold Nose

is a sign of health, but warm nose means sick dog. Doctors judge a dog by his nose and a man by his hands. Folks with cold hands need

Scott's Emulsion

Cold hands often mean thin blood, low vitality and poor feeding. SCOTT'S EMULSION has warmth and vitality and feeding power in it. In consumption and other wasting diseases it feeds the blood and gives the power to produce flesh.

All Druggists; 50c. and $1.00.

TO LET—

Houses.

TO LET—5-ROOM HOUSE ON E. ADAMS; large lot, stable. Inquire 1242 E. ADAMS. 30

TO LET — UNFURNISHED, COSY 5-ROOM cottage; no children. 960 E. 49TH ST. 1

TO LET — 5-ROOM MODERN COTTAGE; lawn and flowers. 1055 CROCKER ST. 31

TO LET — 5-ROOM COTTAGE, 1216 W. 3RD. Call this month. 31

TO LET—MODERN 5-ROOM COTTAGE 113 E. 49TH ST. ADULTS ONLY.

TO LET—7-ROOM MODERN HOUSE, TWO blocks east of Main. 522 E. 30TH ST. 30

TO LET — FIVE-ROOM COTTAGE AND large barn. 962 S. HOPE ST. Rent $25. 2

TO LET—

Furnished Houses.

TO LET—
FURNISHED AND UNFURNISHED HOUSES, FLATS, APARTMENTS, ALL PRICES, SIZES, DIRECTIONS. OUR PLAN OF LISTING AND FIFTEEN YEARS' EXPERIENCE IN RENTING LOS ANGELES PROPERTIES MAKE HOUSE HUNTING EASIER. LISTS AND INFORMATION FREE. WRIGHT & CALLENDER CO. GROUND FLOOR, 2 S. HILL ST.

THE MECCA FOR ALL SEEKING HOMES. 4

TO LET—
$45—6-room cottage, W. 11th st.
$40—6-room house, Key West.
$35—5-room bungalow, W. 22nd.
$60—Beautiful 9-room house, Arlington Hts.
$75—Fine residence, W. 8th st.
$75—10-room house, Kenwood ave.
$100—16-room house, Westlake ave.
$100—9-room house, Fair Oaks ave.
JONES & RYDER LAND CO., 30 214 West Third st.

TO LET—
BEAUTIFUL BUNGALOW.
In the West Adams district. Modern 5-room bungalow, completely and well furnished. House has hardwood floors, built-in buffet, etc. Rent $40 per month.
"IT PAYS TO SEE US."
EDWARDS & WINTERS COMPANY, 234 Laughlin Bldg. Main 9307, Home Ex. 767. 30

TO LET—FURNISHED; MODERN 5-ROOM bungalow; electricity, gasoline burner in range; bath, lawn, lot 100x144, fenced; space for chickens; 5c fare, $22 a month; Watts car to Merrill ave., go west 2 blocks to Magnolia ave.; fourth house from corner. Phone SOUTH 2765. 31

TO LET—$20, ALL NEWLY FURNISHED, 4-room cottage; bath, electric light, gas range; very desirable, nice neighborhood, large lot; variety choicest fruits; grape arbor, etc., ready now. South Olive near 43rd. Owner, 131 E. BROADWAY. 4

TO LET—
SEVERAL NICE HOUSES AND FLATS, WELL LOCATED.
TALBOT & CO.,
HOME A4520. 220 H. W. HELLMAN BLDG. 31

TO LET—IN COTTAGE, TO ADULTS; FOUR rooms, nicely furnished, airy, sunny house-keeping; 1 block from car; $15. 1 block from car; $15. 1 block from car; $15.

Classified Liners.

Times Classified Rates: The rate for inserting "Want" ads in The Daily Times is 1c per word for each insertion; in the Sunday issue (16 pages) 2c per word, each insertion; minimum charge 25c; except under following classifications the rate for which is 5c per line, minimum charge 25 cents: "Help to Manage," "Personals," "Special Notices," and "Rents and Buildings."

"Liner" (classified) advertisements for Sunday insertion received over the counter or by telephone after 11:30 o'clock Saturday night will be inserted under heading "Too Late to Classify."

Sunday real estate advertisements, to be classified properly, must be in The Times office before 10:30 o'clock Saturday night. Phone 1c cents per word.

The Sunday circulation of The Times exceeds 70,000 copies, and most "liners" are regularly noted in its columns than in the five other Los Angeles newspapers combined.

Telephone your want advertisements. Ring up "Two Times" any time of day or night and secure prompt and careful attention.

The Times cannot guarantee accuracy or assume responsibility for errors of any kind occurring in telephoned advertisements.

THE TIMES will not be responsible for more than one incorrect insertion of any advertisement ordered for more than one time.

SPECIAL NOTICES—

NOTICE OF THE SANTA ANITA LAND COMPANY.—Los Angeles, Cal., Jan. 21, 1902. TO THE STOCKHOLDERS OF THE SANTA ANITA LAND COMPANY—

Notice is hereby given that the date for the holding of the annual meeting of the stockholders of the Santa Anita Land Company has been changed from the same being held, as now fixed by the by-laws of the company, on the 4th Monday in January, 1902, at the office of the company in the Bullard block, Los Angeles, Cal., to the 4th Monday in February, 1902, at 2 o'clock p.m. at the office of the company in Los Angeles, Cal., at which time the purpose of holding a board of directors for the ensuing year and transacting such other business as may properly come before the meeting.

R. J. BRODBECK, Secretary Santa Anita Land Co.

CORONADO—

HAVE YOUR CESSPOOL PUMPED OUT BY THE LOS ANGELES SANITARY CO. OFFICE, 241 S. SPRING ST. TELEPHONE MAIN 1147. THE STOCKHOLDERS OF THE SANTA ANITA LAND COMPANY—

Notice is hereby given that the date for the holding of the annual meeting of the stockholders of the Santa Anita Land Company has been changed from the same being held, as now fixed by the by-laws of the company, on the 4th Monday in January, 1902, at the office of the company in the Bullard block, Los Angeles, Cal., to the 4th Monday in February, 1902, at 2 o'clock p.m. at the office of the company in Los Angeles, Cal., at which time the purpose of holding a board of directors for the ensuing year and transacting such other business as may properly come before the meeting.

R. J. BRODBECK, Secretary Santa Anita Land Co.

CORONADO—

HAVE YOUR CESSPOOL PUMPED OUT BY THE LOS ANGELES SANITARY CO. OFFICE, 241 S. SPRING ST. TELEPHONE MAIN 1147.

FOR NEAT REAL ESTATE LINERS—

Classified advertisements for Sunday insertion received over the counter or by telephone after 11:30 o'clock Saturday night will be inserted under heading "Too Late to Classify."

Sunday real estate advertisements, to be classified properly, must be in The Times office before 10:30 o'clock Saturday night. Phone 1c cents per word.

The Sunday circulation of The Times exceeds 70,000 copies, and most "liners" are regularly noted in its columns than in the five other Los Angeles newspapers combined.

Telephone your want advertisements. Ring up "Two Times" any time of day or night and secure prompt and careful attention.

The Times cannot guarantee accuracy or assume responsibility for errors of any kind occurring in telephoned advertisements.

THE TIMES will not be responsible for more than one incorrect insertion of any advertisement ordered for more than one time.

SPECIAL NOTICES—

NOTICE OF THE SANTA ANITA LAND COMPANY.—Los Angeles, Cal., Jan. 21, 1902. TO THE STOCKHOLDERS OF THE SANTA ANITA LAND COMPANY—

Notice is hereby given that the date for the holding of the annual meeting of the stockholders of the Santa Anita Land Company has been changed from the same being held, as now fixed by the by-laws of the company, on the 4th Monday in January, 1902, at the office of the company in the Bullard block, Los Angeles, Cal., to the 4th Monday in February, 1902, at 2 o'clock p.m. at the office of the company in Los Angeles, Cal., at which time the purpose of holding a board of directors for the ensuing year and transacting such other business as may properly come before the meeting.

R. J. BRODBECK, Secretary Santa Anita Land Co.

CORONADO—

HAVE YOUR CESSPOOL PUMPED OUT BY THE LOS ANGELES SANITARY CO. OFFICE, 241 S. SPRING ST. TELEPHONE MAIN 1147.

FOR NEAT REAL ESTATE LINERS—

Classified advertisements for Sunday insertion received over the counter or by telephone after 11:30 o'clock Saturday night will be inserted under heading "Too Late to Classify."

Sunday real estate advertisements, to be classified properly, must be in The Times office before 10:30 o'clock Saturday night. Phone 1c cents per word.

The Sunday circulation of The Times exceeds 70,000 copies, and most "liners" are regularly noted in its columns than in the five other Los Angeles newspapers combined.

Telephone your want advertisements. Ring up "Two Times" any time of day or night and secure prompt and careful attention.

The Times cannot guarantee accuracy or assume responsibility for errors of any kind occurring in telephoned advertisements.

THE TIMES will not be responsible for more than one incorrect insertion of any advertisement ordered for more than one time.

CHURCH NOTICES—

With Plans and Hours.

PIONEER HALL, 27 S. MAIN. GOSPEL meeting, each and 8 p.m. daily.

PERSONAL—

Business.

PERSONAL—

MRS. MASSON.

Do not consult physicians of London, Eng., may be obtained at 4 SPRING ST. (Suite 17.)

A three months' course, consultation and examination free, from one of the foremost specialists of the day.

Establishment, changes of business, horse and rigs, annuities, deaths, marriages, separations, and all such matters of interest to you, is plainly written in your hand; it is to your interest to consult a first-class palmist. HOME CLASS PATRONAGE SOLICITED.

PERSONAL—

SECOND REAL ESTATE LINERS—

Classified advertisements for Sunday insertion received over the counter or by telephone after 11:30 o'clock Saturday night will be inserted under heading "Too Late to Classify."

Sunday real estate advertisements, to be classified properly, must be in The Times office before 10:30 o'clock Saturday night. Phone 1c cents per word.

The Sunday circulation of The Times exceeds 70,000 copies, and most "liners" are regularly noted in its columns than in the five other Los Angeles newspapers combined.

Telephone your want advertisements. Ring up "Two Times" any time of day or night and secure prompt and careful attention.

The Times cannot guarantee accuracy or assume responsibility for errors of any kind occurring in telephoned advertisements.

THE TIMES will not be responsible for more than one incorrect insertion of any advertisement ordered for more than one time.

PERSONAL—

Business.

PERSONAL—

MRS. MASSON.

Do not consult physicians of London, Eng., may be obtained at 4 SPRING ST. (Suite 17.)

A three months' course, consultation and examination free, from one of the foremost specialists of the day.

Establishment, changes of business, horse and rigs, annuities, deaths, marriages, separations, and all such matters of interest to you, is plainly written in your hand; it is to your interest to consult a first-class palmist. HOME CLASS PATRONAGE SOLICITED.

PERSONAL—

SECOND REAL ESTATE LINERS—

Classified advertisements for Sunday insertion received over the counter or by telephone after 11:30 o'clock Saturday night will be inserted under heading "Too Late to Classify."

Sunday real estate advertisements, to be classified properly, must be in The Times office before 10:30 o'clock Saturday night. Phone 1c cents per word.

The Sunday circulation of The Times exceeds 70,000 copies, and most "liners" are regularly noted in its columns than in the five other Los Angeles newspapers combined.

Telephone your want advertisements. Ring up "Two Times" any time of day or night and secure prompt and careful attention.

The Times cannot guarantee accuracy or assume responsibility for errors of any kind occurring in telephoned advertisements.

THE TIMES will not be responsible for more than one incorrect insertion of any advertisement ordered for more than one time.

WANTED—

Help, Male.

Note—Applicants for positions are advised not to enclose original recommendations in answer to ads. Send duplicates only.

WANTED—

HUMMEL BROS. & CO.

125 N. Second st.

WANTED—

HUMMEL BROS. & CO.

125 N. Second st.

WANTED—FIRST-CLASS SALESMAN TO represent a local manufacturing and commission house; to one that is capable of increasing property will be a staple line, protected territory. Call after 2 p.m. SMITH & CO., 167 S. Broadway, room 17.

WANTED—

JAPANESE EMPLOYMENT AGENCY

C. W. Smith st. Home 1454. Main 1454.

COOKS, WAITERS, PORTERS.

Ranch, city, hotel, restaurant.

HOUSE, DAY OR CONTRACT.

WANTED—WORKING ELECTRICIAN IN Imperial valley; must understand irrigation; good chance for the right man. Address X, box 41, TIMES OFFICE.

WANTED—WE HAVE AN OPENING FOR an experienced real estate man; must be capable of taking charge of that end of the business; a good position will be found. INVESTMENT CO., 240 S. Broadway.

WANTED — ORNAMENTAL IRON AND brass worker; good wages and steady work for the right man. Apply to Pacific Brass BUILDERS' EXCHANGE, 2e Arcade.

WANTED — STENOGRAPHER FOR ONE week's work; must be quick and accurate; machine and desk. ANDREWS & MARGRAVE, 49 I. W. Hellman bldg., 41 S. Main st.

WANTED — SALESMAN FOR GENERAL wear in country; experienced in wholesale trimming and retailing; must be temperate; salary to start between 15 and 12 a week. Address X, box 41, TIMES OFFICE.

WANTED — TWO GOOD SOLICITORS TO work advertising on best investment scheme in California; fine chance for good workers. Call NONPAREIL, 53 S. Spring st.

WANTED—

BOOK-KEEPER, CHARGE of office, $60; bookkeeper, $60; stenographer, $60; shipping clerk, $60; collector, $60; industrial & commercial bureau, 211 Byrne bldg.

WANTED—MILLINERY MANAGER, WITH experience, agressive, able to go into New York and buy goods; salary $30. INDUSTRIAL & COMMERCIAL BUREAU, 211 Byrne bldg.

WANTED—I MADE $6,500 IN FIVE YEARS in the employment business; will pay $1,000 any one can do it the same way; I will tell how to get started. W. J. KNIGHT, 36 W. Third st.

WANTED—A FINE APPEARING GRAY (physician with means) to take charge of business; must be good cash sales; good money; investigate; no traveling. Call at 707 S. Main st.

WANTED—WINDOW DRESSER TO TRIM fancy dry goods windows. Must be quick and pleasing. State age and experience. Salary $20 per month. Address X, box 41, TIMES OFFICE.

WANTED—COMPETENT YOUNG MAN AS bookkeeper and cashier; one who has had experience in retail grocery business preferred; in answering state references. Address X, box 41, TIMES OFFICE.

WANTED — SALESMAN TO SELL NEW articles; one familiar with the dry goods trade preferred. Liberal proposition. 307 PACIFIC BLOCK, San Francisco.

WANTED—YOUNG MAN TO SOLICIT; PIC tures upon proceeds; small work and big money; eight party. Call after 6 p.m. 308 S. Main st.

WANTED — PLUMBER TO FIGURE OR work in new house. 26, W. 8TH ST., between Figueroa and Hoover car line. Main 1286.

WANTED—WAITRESS, $20 MONTH AND board, nice family hotel; pay experienced; references required. ANDREWS & MARGRAVE, 49 I. W. Hellman Bldg., 41 S. Main st.

WANTED — REAL ESTATE AGENT TO take charge of Home and La Brea, on commission only; hustler need apply. J. H. G. STODDEN CO., 435-437 Byrne bldg.

WANTED — CAN PLACE ONE CLOTHING salesman; one dry goods salesman; one man for other work. Call at 25 S. 1ST ST., room 1.

WANTED—GOOD STENOGRAPHER AND clerk, knowledge of Spanish preferred, for Arizona; state age and transportation. ARIZONA, 311 BYRNE BLDG.

WANTED—SOLICITORS; 50 PER CENT; profit on the only satisfactory water filter made and guaranteed. 60 L. A. THEATRE BLDG.

WANTED—TRAVELING SALESMAN OF experience to handle staple lines on commission; paying proposition for the right man. Call ROOM 28, 257 S. Spring st.

WANTED—MEN WHO ARE WILLING TO make $10 to $20 per week without interfering with their other positions. Address OA, box 20, TIMES OFFICE.

WANTED—TO RENT A SOLICITOR WHO will travel on a wheel and make what we call "hot" prospects. Address X, box 18, TIMES OFFICE.

WANTED — SALESMAN TO SELL OUR goods to the retail trade; commission; $50 per month and expenses; permanent position for right party. O. A. HALE & CO., 220 Bway.

WANTED—IF YOU HAVE A WELL-TO-DO client or customer who wants a good piece of work on commission without spending as a solicitor, you can be assured it is a good one; we have it; money received if not satisfactory; call at room 1, 2d floor, 257 S. Spring st.

WANTED—LADIES TO MAKE SOFA PIL-lows at home for wholesale house; steady work, good pay; experience unnecessary; we furnish instructions free. HEAL ART CO., 1265 Fulton st., Fulton, Ind.

WANTED—STENOGRAPHER TO WORK part day, 6 months, for tuition in book-keeping; commence immediately; former student or graduate of L. A. Business College preferred. W. FIFTH.

WANTED—COOK, $5; SECOND GIRL; GIRL for general housework, $20; 2 to work by the day. SOUTH PASADENA EMPLOYMENT OFFICE, 1 Mission block, Pasadena. Main 27.

WANTED—A FRENCH, SPANISH OR ITALian man desires to become a partner; this is a good position for the right party. Address Miss A. D'ASAR, 627 Piedmont ave., Hollenbeck Heights, Los Angeles.

WANTED—FAMILY COOK, CITY; 2 in family, $25; laundress and nurse girls, $20 to $25. THE HENDERSON EMPLOYMENT AGENCY, 65 S. Broadway.

WANTED—A LADY TO TAKE CHARGE OF branch office; permanent; salary; party must take half interest in investment of $1,000 necessary. Call on OWNER, 107 S. Spring st.

WANTED—ELDERLY WOMAN TO CARE for child; a good home for mom, board, etc.; one-year, and good of time. Call or address REAL ESTATE OFFICE.

WANTED—IMMEDIATELY, TEN CERTIficate teachers, California and Nevada. CO-OPERATIVE TEACHERS' ASSOCIATION, 225 San Fernando Bldg., Main and Fourth.

WANTED—GIRL UNDER 20 FOR MASsage work; 2 hours daily, good wages; no objection to country. Address S, box 20, TIMES OFFICE.

WANTED—LADIES WHO CAN BE WILLING to make from $2 to $5 per week without interfering with their other positions. Address OA, box 20, TIMES OFFICE.

WANTED—AN EXPERIENCED SOLICITOR to handle excellent magazine proposition; good opportunity to right party. Apply after 9 a.m. 126 GROSSE BLDG.

WANTED—FIRST-CLASS GIRL FOR GENeral home work at Ocean Park; two in family. Apply 9 HELLMAN BUILDING.

WANTED—GIRL FOR GENERAL HOUSEwork, in a nice home. Call at 1425 WEST 23D.

WANTED—FIRST-CLASS BUTTON HOLE maker on vests. S. DIAMOND, 241 S. Spring.

WANTED—LADY TO RUN SHOOTING gallery; must have references and experience. Apply 9 to 10 a.m. 21 TIMES OFFICE.

WANTED—LADIES FOR HOME WORK; easy and profitable; experience unnecessary. Address S, box 21, TIMES OFFICE.

WANTED—AN EXPERIENCED GIRL FOR cooking and downstairs work. Apply 3018 BONNIE BRAE.

WANTED—A COOK, TWO IN FAMILY. Call after 10 o'clock at 1025 ROOSEVELT AVE. Take Washington st. car.

WANTED — GOOD HOUSEKEEPER FOR small place. Address X, box 18, TIMES OFFICE.

WANTED—A YOUNG LADY ON A FARM as housekeeper; one small family. Address S, box 21, TIMES OFFICE.

WANTED—NEAT GIRL TO ASSIST IN house work, family of 2 adults, $15 per month. 741 WEST 1ST.

WANTED—REFINED YOUNG WOMAN TO wait on table in exchange for board; student or member of family preferred. 1006 SOUTH 2D.

WANTED — MOTHER AND DAUGHTER, colored, general house work and assistant. PHONE MAIN 2.

WANTED—EXPERIENCED SALESWOMAN for ladies' knit underwear and infants' goods. J. R. LANE DRY GOODS CO.

WANTED—3 LADIES TO REPRESENT EXcellent commission proposition; good remunerative. 207 WILSON BLOCK.

WANTED—A SMALL GIRLS, MUST BE 16 years old. Apply 10 o'clock. BELASCO THEATER stage door.

WANTED—A DAILY GOVERNESS; REFerences required. Address Y, box 2, TIMES OFFICE.

WANTED — YOUNG LADY TO ASSIST IN general housework. Address OE, box 20, TIMES OFFICE.

WANTED—LAUNDRY WORKERS WITH A few hundred dollars to invest; strictly legitimate industrial. 330 BUCKEL, 330 Buena Blk., 3d to 4.

WANTED—

Help, Male and Female.

(Investment Required.)

WANTED — GOOD, STEADY, RELIABLE man, any age, to take $1 interest in very well-established proposition; this will clear you $12 monthly; as an investment at $100 with services; as either he, you must put in time; attending to the work; owner will interested in the profits. Call 1 to 4 p.m. only, ch 236 S. BROADWAY.

WANTED — WOMAN OF FIRST-CLASS ability to conduct a high-grade woman's business exhibit in large dry goods establishment; must have first-class references and be able to invest from $1,000 to $2,000 in a first-class proposition; a rare chance to make money in high-class, profitable, business; different cities. Address X, box 24, TIMES OFFICE.

WANTED—STEADY MAN WHO CAN INvest $25 with services, to take an interest in a reliable cash business on Broadway, that will pay you $125 a month as your part; steady, agreeable work; short hours; experience not necessary; we want a man willing to learn. Call 125 S. BROADWAY, room 216.

WANTED—MAN WITH EXPERIENCE IN newspaper work, $25 per week; must have about $500 to invest in business that is satisfactory; small already running, on account of health; give name, number and address for best interview. OFFICE, box 1, Station B.

WANTED—A MAN TO HELP MANAGE business; good salary paid; he must deposit $50 as a bond for his honesty; do not apply unless you can put up bond. Call 125 S. BROADWAY, room 216.

WANTED—2 OR 3 MEN TO CUT 300 CORDS of wood, 4ft; required to take over complete woodcutting outfit. Address F. MILLS, Boom Perris, Cal.

WANTED—MAN TO BUY GOOD LAUNdry route; will sell cheap. Address or telephone, 219 W. 6TH. Subject South 1283, etc.

WANTED—MAN, FUEL AND GRAIN BUSIness; collect and attend office; pays 6 per month; little capital required. Call 202 BYRNE BLDG.

WANTED—

Help, Female.

Note—Applicants for positions are advised not to enclose original recommendations in answer to ads. Send duplicates only.

WANTED — RARE OPPORTUNITY FOR refined lady of social and club affiliations, who appreciates and is ambitious for success; the "Modern Art" of travel, either through writing or personal solicitation; to represent a strictly confidential, honorable, profitable, business proposition from a corporation, wishing to enlarge its sphere of action; can learn of work possibility of success; not become without specific evidence of character; must be willing to travel; change in home or social customs; by addressing Y, box 24, TIMES OFFICE. All inquiries strictly confidential.

WANTED—

HUMMEL BROS. & CO.

125 N. Second st.

Cook, small family, $25 etc.; experienced lady's maid, city, $25 etc.; 2 first-class waitresses, important employer here, $25 each etc.; housekeeper, widower, 3 children, $25 etc.; nurse, driven, $20 etc.; 2 kitchen girls, $20 etc.; seamstress, $20 etc.; laundress, $20 etc.; stock hands, $15 etc.; cash boy, $5 etc.

HUMMEL BROS. & CO.

125 N. Second st.

WANTED — WOMAN OF FIRST-CLASS business ability to manage a stylish, high-grade woman's store; must be familiar with goods, specialties, embroideries, etc., in this line; strong business experience necessary; must be able to invest $1,000 to $2,000 in business; give full record of past business experience. Address X, box 41, TIMES OFFICE.

WANTED—HANSEN EMPLOYMENT AGENCY, 325 E. Second st. Phone Ada. Main 1048. Waiters, dishwashers, porters, $20 etc. Cooks, $30 etc. Ranch hands, $20 etc. Laundresses, $20 etc. Nurse girls, cook for Arizona, transportation here, chambermaid, $20, waitress, $20 and board, chambermaid, $20 week and board, cashier, $40 week and board, 2 waitresses, $20 each and board.

WANTED — SERVICES OF AN EXPERIenced culinary attendant; party must have excellent ability as a trimmer; one to capable of taking charge of department; also one to assist; a first-class position for right party. O. A. HALE & CO., 220 Bway.

WANTED—IF YOU HAVE A WELL-TO-DO client or customer who wants a good piece of work on commission without spending as a solicitor, you can be assured it is a good one; we have it; money received if not satisfactory; call at room 1, 2d floor, 257 S. Spring st.

WANTED—LADIES WHO ARE WILLING to make $10 to $20 per week without interfering with their other positions. Address OA, box 20, TIMES OFFICE.

WANTED—TO RENT A SOLICITOR WHO will travel on a wheel and make what we call "hot" prospects. Address X, box 18, TIMES OFFICE.

WANTED—SALESMAN TO SELL OUR goods to the retail trade; commission; $50 per month and expenses; permanent position for right party. O. A. HALE & CO., 220 Bway.

WANTED—IF YOU HAVE A WELL-TO-DO client or customer who wants a good piece of work on commission without spending as a solicitor, you can be assured it is a good one; we have it; money received if not satisfactory; call at room 1, 2d floor, 257 S. Spring st.

WANTED—LADIES TO MAKE SOFA PILlows at home for wholesale house; steady work, good pay; experience unnecessary; we furnish instructions free. HEAL ART CO., 1265 Fulton st., Fulton, Ind.

WANTED—STENOGRAPHER TO WORK part day, 6 months, for tuition in book-keeping; commence immediately; former student or graduate of L. A. Business College preferred. W. FIFTH.

WANTED—COOK, $5; SECOND GIRL; GIRL for general housework, $20; 2 to work by the day. SOUTH PASADENA EMPLOYMENT OFFICE, 1 Mission block, Pasadena. Main 27.

WANTED—A FRENCH, SPANISH OR ITALian man desires to become a partner; this is a good position for the right party. Address Miss A. D'ASAR, 627 Piedmont ave., Hollenbeck Heights, Los Angeles.

WANTED—FAMILY COOK, CITY; 2 in family, $25; laundress and nurse girls, $20 to $25. THE HENDERSON EMPLOYMENT AGENCY, 65 S. Broadway.

WANTED—A LADY TO TAKE CHARGE OF branch office; permanent; salary; party must take half interest in investment of $1,000 necessary. Call on OWNER, 107 S. Spring st.

WANTED—ELDERLY WOMAN TO CARE for child; a good home for mom, board, etc.; one-year, and good of time. Call or address REAL ESTATE OFFICE.

WANTED—IMMEDIATELY, TEN CERTIficate teachers, California and Nevada. CO-OPERATIVE TEACHERS' ASSOCIATION, 225 San Fernando Bldg., Main and Fourth.

WANTED—GIRL UNDER 20 FOR MASsage work; 2 hours daily, good wages; no objection to country. Address S, box 20, TIMES OFFICE.

WANTED—LADIES WHO CAN BE WILLING to make from $2 to $5 per week without interfering with their other positions. Address OA, box 20, TIMES OFFICE.

WANTED—AN EXPERIENCED SOLICITOR to handle excellent magazine proposition; good opportunity to right party. Apply after 9 a.m. 126 GROSSE BLDG.

WANTED—FIRST-CLASS GIRL FOR GENeral home work at Ocean Park; two in family. Apply 9 HELLMAN BUILDING.

WANTED—GIRL FOR GENERAL HOUSEwork, in a nice home. Call at 1425 WEST 23D.

WANTED—FIRST-CLASS BUTTON HOLE maker on vests. S. DIAMOND, 241 S. Spring.

WANTED—LADY TO RUN SHOOTING gallery; must have references and experience. Apply 9 to 10 a.m. 21 TIMES OFFICE.

WANTED—LADIES FOR HOME WORK; easy and profitable; experience unnecessary. Address S, box 21, TIMES OFFICE.

WANTED—AN EXPERIENCED GIRL FOR cooking and downstairs work. Apply 3018 BONNIE BRAE.

WANTED—A COOK, TWO IN FAMILY. Call after 10 o'clock at 1025 ROOSEVELT AVE. Take Washington st. car.

WANTED — GOOD HOUSEKEEPER FOR small place. Address X, box 18, TIMES OFFICE.

WANTED—A YOUNG LADY ON A FARM as housekeeper; one small family. Address S, box 21, TIMES OFFICE.

WANTED—NEAT GIRL TO ASSIST IN house work, family of 2 adults, $15 per month. 741 WEST 1ST.

WANTED—REFINED YOUNG WOMAN TO wait on table in exchange for board; student or member of family preferred. 1006 SOUTH 2D.

WANTED — MOTHER AND DAUGHTER, colored, general house work and assistant. PHONE MAIN 2.

WANTED—EXPERIENCED SALESWOMAN for ladies' knit underwear and infants' goods. J. R. LANE DRY GOODS CO.

WANTED—3 LADIES TO REPRESENT EXcellent commission proposition; good remunerative. 207 WILSON BLOCK.

WANTED—A SMALL GIRLS, MUST BE 16 years old. Apply 10 o'clock. BELASCO THEATER stage door.

WANTED—A DAILY GOVERNESS; REFerences required. Address Y, box 2, TIMES OFFICE.

WANTED — YOUNG LADY TO ASSIST IN general housework. Address OE, box 20, TIMES OFFICE.

WANTED—LAUNDRY WORKERS WITH A few hundred dollars to invest; strictly legitimate industrial. 330 BUCKEL, 330 Buena Blk., 3d to 4.

WANTED—

Help, Male and Female.

(Investment Required.)

WANTED — GOOD, STEADY, RELIABLE man, any age, to take $1 interest in very well-established proposition; this will clear you $12 monthly; as an investment at $100 with services; as either he, you must put in time; attending to the work; owner will interested in the profits. Call 1 to 4 p.m. only, ch 236 S. BROADWAY.

WANTED — WOMAN OF FIRST-CLASS ability to conduct a high-grade woman's business exhibit in large dry goods establishment; must have first-class references and be able to invest from $1,000 to $2,000 in a first-class proposition; a rare chance to make money in high-class, profitable, business; different cities. Address X, box 24, TIMES OFFICE.

WANTED—STEADY MAN WHO CAN INvest $25 with services, to take an interest in a reliable cash business on Broadway, that will pay you $125 a month as your part; steady, agreeable work; short hours; experience not necessary; we want a man willing to learn. Call 125 S. BROADWAY, room 216.

WANTED—MAN WITH EXPERIENCE IN newspaper work, $25 per week; must have about $500 to invest in business that is satisfactory; small already running, on account of health; give name, number and address for best interview. OFFICE, box 1, Station B.

WANTED—A MAN TO HELP MANAGE business; good salary paid; he must deposit $50 as a bond for his honesty; do not apply unless you can put up bond. Call 125 S. BROADWAY, room 216.

WANTED—I OR 2 MEN TO CUT 300 CORDS of wood, 4ft; required to take over complete woodcutting outfit. Address F. MILLS, Boom Perris, Cal.

WANTED—MAN TO BUY GOOD LAUNdry route; will sell cheap. Address or telephone, 219 W. 6TH. Subject South 1283, etc.

WANTED—MAN, FUEL AND GRAIN BUSIness; collect and attend office; pays 6 per month; little capital required. Call 202 BYRNE BLDG.

WANTED—

Help, Female.

Note—Applicants for positions are advised not to enclose original recommendations in answer to ads. Send duplicates only.

WANTED — RARE OPPORTUNITY FOR refined lady of social and club affiliations, who appreciates and is ambitious for success; the "Modern Art" of travel, either through writing or personal solicitation; to represent a strictly confidential, honorable, profitable, business proposition from a corporation, wishing to enlarge its sphere of action; can learn of work possibility of success; not become without specific evidence of character; must be willing to travel; change in home or social customs; by addressing Y, box 24, TIMES OFFICE. All inquiries strictly confidential.

Football Team.

Goode. Bottom—Hall, Henderson,

ANOTHER SURPRISE.

WANTED—YOUNG MAN FROM CHICAGO wishes to locate here and seeks connection where originality will be appreciated. Possess the following qualifications: engraving, printing, salesmanship, advertising, etc.; can make myself valuable to your interests, or will invest some; am willing to start on moderate salary; can furnish best of references. Address X. T. HOTEL WOODWARD, Hanford, Cal.

WANTED—POSITION BY MARRIED MAN; 32 family, no country place; understands horses, cows, driving, etc.; would prefer a two farmhouse; good milker; reference; sober, willing, reliable; $30 to start. Address X, box 24, TIMES OFFICE.

WANTED—SITUATION BY EXPERIENCED gardener; single, 32; wife with the experience in botanic landscape, vegetables and flowers; choicest references from prominent private places of Europe and the United States. Address X, box 24, TIMES OFFICE.

WANTED—SITUATION BY AN EXPERIenced cook; first-class references from private family or restaurant; good reference; can furnish another competent cook. Address X, box 24, TIMES OFFICE.

WANTED—FIRST-CLASS BUTCHER, AGent; must be every way. Widow's position as manager; good trade; will pay; steady man. Address X, box 24, TIMES OFFICE.

WANTED—YOUNG MAN WOULD LIKE POsition as gentleman's private groom; can furnish good of reference. Address X, box 24, TIMES OFFICE.

WANTED—MAN WITH EXPERIENCE IN general office work wishes position with good reference. Address X, box 24, TIMES OFFICE.

WANTED—POSITION BY EXPERIENCED eastern hotel clerk and driver; used to reputable hotel, night or day. T. W. KNAPP, 1205 San Pedro st.

WANTED—BY INDUSTRIOUS JAPANESE girl, position afternoon for housework, kitchen, bathroom, cleaning. 325 W. SIXTH ST.

WANTED—OFFICE POSITION OF ANY kind by young man; can furnish best of references; will work cheap. Address X, box 24, TIMES OFFICE.

WANTED—YOUNG MAN WOULD LIKE POsition as gentleman's private groom; can furnish good of reference. Address X, box 24, TIMES OFFICE.

WANTED—FIRST-CLASS BUTCHER, AGent; must be every way. Widow's position as manager; good trade; will pay; steady man. Address X, box 24, TIMES OFFICE.

WANTED—YOUNG MAN WOULD LIKE POsition as gentleman's private groom; can furnish good of reference. Address X, box 24, TIMES OFFICE.

WANTED—SITUATION BY EXPERIENCED gardener; single, 32; wife with the experience in botanic landscape, vegetables and flowers; choicest references from prominent private places of Europe and the United States. Address X, box 24, TIMES OFFICE.

WANTED—SITUATION BY AN EXPERIenced cook; first-class references from private family or restaurant; good reference; can furnish another competent cook. Address X, box 24, TIMES OFFICE.

WANTED—FIRST-CLASS BUTCHER, AGent; must be every way. Widow's position as manager; good trade; will pay; steady man. Address X, box 24, TIMES OFFICE.

WANTED—YOUNG MAN WOULD LIKE POsition as gentleman's private groom; can furnish good of reference. Address X, box 24, TIMES OFFICE.

WANTED — OFFICE POSITION OF ANY kind by competent office man; experienced in collecting, correspondence, etc. Address Y, box 21, TIMES OFFICE.

WANTED — POSITION BY GENUINE, MIDdle-aged man; understands handling, feeding, training, etc., and goods with all kinds of horses; references. Address Y, box 21, TIMES OFFICE.

WANTED — COOK, FAMILY, HOTEL OR boarding-house; board and room in part or full payment; meat and grits, etc., other. Address X, box 18, TIMES OFFICE.

WANTED — SITUATION ON PRIVATE place; suburbs preferred, by single man; first-class in every respect; best of references regarding habits and ability. Address X, box 21, TIMES OFFICE.

WANTED—YOUNG MAN OF GOOD AD-dress wants position; understands horses; is country; not afraid of work; object, Address X, box 24, TIMES OFFICE.

WANTED—SITUATION AS ELECTRICIAN to power or lighting plant; work, horse and private points; aged 25. Address AGNR, 1826 E. Figueroa. Phone Pico.

WANTED—I WANT WORK ON RANCH or private place as gardener and handy man; best of references. Address X, box 18, TIMES OFFICE.

WANTED—PRINTER OF 8 YEARS' EXperience wants foremanship of live weekly or city office; will buy stock. Address A. E. 307 Bway, room 112. TIMES OFFICE.

WANTED—JAPANESE COOK WISHES POsition in family or boarding house in the city; has experience and can furnish the best of references; wages $30 up. Main 828. Fish. Call FRANK.

WANTED—MAN WITH A GOOD KNOWLedge of dry goods wishes position of any kind; object, Address Y, box 21, TIMES OFFICE.

WANTED — BY SINGLE MAN OF GOOD character, handy with horses and tools, position in city or country. Address Y, box 21, TIMES OFFICE.

WANTED—POSITION BY MAN, 32, MARried; understands gardening and horses; keeper; salary moderate to start. Address X, box 41, TIMES OFFICE.

WANTED—SITUATION AS JANITOR OR night watchman; can do anything; WM. COOK, 143 S. Los Angeles st. Ad. 1000.

WANTED — SITUATION, BOOK-KEEPER and stenographer; experienced; small salary to start. Address Y, box 21, TIMES OFFICE.

WANTED — TRUSTWORTHY BOY, 17, wants to assist in office; writes good hand and can give city references. Address X, box 24, TIMES OFFICE.

WANTED — EXPERIENCED MECHANIC wants position as chauffeur with private family; highest references. Address X, box 18, TIMES OFFICE.

WANTED—EXPERT BOOK-KEEPER AND general office man wants the position; well experienced; good reference. P.O. BOX 1.

WANTED—POSITION BY EXPERIENCED eastern hotel clerk and driver; used to reputable hotel, night or day. T. W. KNAPP, 1205 San Pedro st.

WANTED—BY INDUSTRIOUS JAPANESE girl, position afternoon for housework, kitchen, bathroom, cleaning. 325 W. SIXTH ST.

WANTED—OFFICE POSITION OF ANY kind by young man; can furnish best of references; will work cheap. Address X, box 24, TIMES OFFICE.

WANTED — POSITION BY SINGLE, MIDdle-aged man; understands handling, feeding, training, etc., and goods with all kinds of horses; references. Address Y, box 21, TIMES OFFICE.

WANTED — COOK, FAMILY, HOTEL OR boarding-house; board and room in part or full payment; meat and grits, etc., other. Address X, box 18, TIMES OFFICE.

WANTED — SITUATION ON PRIVATE place; suburbs preferred, by single man; first-class in every respect; best of references regarding habits and ability. Address X, box 21, TIMES OFFICE.

WANTED—YOUNG MAN OF GOOD AD-dress wants position; understands horses; is country; not afraid of work; object, Address X, box 24, TIMES OFFICE.

WANTED—SITUATION AS ELECTRICIAN to power or lighting plant; work, horse and private points; aged 25. Address AGNR, 1826 E. Figueroa. Phone Pico.

WANTED—I WANT WORK ON RANCH or private place as gardener and handy man; best of references. Address X, box 18, TIMES OFFICE.

WANTED—PRINTER OF 8 YEARS' EXperience wants foremanship of live weekly or city office; will buy stock. Address A. E. 307 Bway, room 112. TIMES OFFICE.

WANTED—JAPANESE COOK WISHES POsition in family or boarding house in the city; has experience and can furnish the best of references; wages $30 up. Main 828. Fish. Call FRANK.

WANTED—MAN WITH A GOOD KNOWLedge of dry goods wishes position of any kind; object, Address Y, box 21, TIMES OFFICE.

WANTED — BY SINGLE MAN OF GOOD character, handy with horses and tools, position in city or country. Address Y, box 21, TIMES OFFICE.

WANTED—POSITION BY MAN, 32, MARried; understands gardening and horses; keeper; salary moderate to start. Address X, box 41, TIMES OFFICE.

WANTED—SITUATION AS JANITOR OR night watchman; can do anything; WM. COOK, 143 S. Los Angeles st. Ad. 1000.

WANTED — SITUATION, BOOK-KEEPER and stenographer; experienced; small salary to start. Address Y, box 21, TIMES OFFICE.

WANTED — TRUSTWORTHY BOY, 17, wants to assist in office; writes good hand and can give city references. Address X, box 24, TIMES OFFICE.

WANTED — EXPERIENCED MECHANIC wants position as chauffeur with private family; highest references. Address X, box 18, TIMES OFFICE.

WANTED—EXPERT BOOK-KEEPER AND general office man wants the position; well experienced; good reference. P.O. BOX 1.

WANTED—POSITION BY EXPERIENCED eastern hotel clerk and driver; used to reputable hotel, night or day. T. W. KNAPP, 1205 San Pedro st.

WANTED—BY INDUSTRIOUS JAPANESE girl, position afternoon for housework, kitchen, bathroom, cleaning. 325 W. SIXTH ST.

WANTED—OFFICE POSITION OF ANY kind by young man; can furnish best of references; will work cheap. Address X, box 24, TIMES OFFICE.

WANTED — POSITION BY SINGLE, MIDdle-aged man; understands handling, feeding, training, etc., and goods with all kinds of horses; references. Address Y, box 21, TIMES OFFICE.

WANTED — COOK, FAMILY, HOTEL OR boarding-house; board and room in part or full payment; meat and grits, etc., other. Address X, box 18, TIMES OFFICE.

WANTED — SITUATION ON PRIVATE place; suburbs preferred, by single man; first-class in every respect; best of references regarding habits and ability. Address X, box 21, TIMES OFFICE.

WANTED—YOUNG MAN OF GOOD AD-dress wants position; understands horses; is country; not afraid of work; object, Address X, box 24, TIMES OFFICE.

WANTED—SITUATION AS ELECTRICIAN to power or lighting plant; work, horse and private points; aged 25. Address AGNR

WANTED—
To Purchase, Real Estate.

WANTED—TO PURCHASE GOOD 5-ROOM MODERN HOUSE, 4 TO 6 ROOMS, IN WESTLAKE DISTRICT; ONLY REASONABLE PRICE AND GOOD NEIGHBORHOOD CONSIDERED. ADDRESS OWNER, BOX 1, TIMES OFFICE.

TO LET—
Furnished Rooms.

[illegible] HOTEL; 100; 8 MAIN.

[illegible] WAGNER HOUSE, 4 TO 8 WEST FIRST ST.; ELEGANT NEWLY FURNISHED ROOMS; ELECTRIC LIGHTS; TELEPHONE; BATH; ELEVATOR AND CALL BELL SERVICE; ROOMS WITH BOARD OPTIONAL.

[illegible] HOTEL OLIVE HAVE MONEY TO LOAN ON IMPROVED CITY PROPERTY; NO DELAY; NEW ROOMS AND BATH; SUNNY ROOMS, WITH BOARD, SUITABLE FOR TWO; TABLE UNEXCELLED; RATES REASONABLE. 1000 OLIVE ST.

[illegible] ROOMS; ARTISTIC; OUTSIDE; ELECTRIC LIGHTS; TELEPHONE; BATH; ELEVATOR; CALL SERVICE; NEWLY FURNISHED; ROOMS WITH BOARD OPTIONAL; TABLE UNEXCELLED; REASONABLE RATES. 1000 OLIVE ST.

TO LET—FURNISHED ROOMS, WITH OR WITHOUT BOARD; PRIVATE FAMILY; NO OTHER ROOMERS; 1 BLOCK FROM CAR; 1 BLOCK FROM PARK. 1000 S. OLIVE ST.

TO LET—
Unfurnished Rooms.

TO LET—UNFURNISHED, 2 MODERN SUNNY ROOMS; CLOSE IN; NO SICK. 1000 S. OLIVE ST.

TO LET—2 LARGE LIGHT UNFURNISHED ROOMS; CLOSE IN; NO SICK. 1000 S. OLIVE ST.

TO LET—THE NATALIE, 331 S. FLOWER; corner of Third; newly furnished suites and single rooms; hot baths; elevator service; also single rooms. Hot baths, dry and wet; 5 minutes from Broadway, through 3rd street cars. Phone Main 8000.

TO LET—NEWLY FURNISHED APARTMENTS, all outside sunny rooms; ideal home; 50 N. MEADOWY AVE., corner Alvarado; 1 block from Pico car line; apartments completely furnished; $15 per month. Phone 1862.

TO LET—CHATEAU PROSTENAC, 2176 S. Hope st.; choicely furnished rooms; hot and cold water and steam heat; 5c car; American and European plan. Phone MAIN 8000.

TO LET — SAN REMO APARTMENTS, 17 and 19 E. Second st.; 2 and 3 rooms; housekeeping conveniences; also rooms; no children; no sick. Apply 328 E. FIRST ST.

TO LET—
Flats.

TO LET — UNFURNISHED MODERN UPPER flat of 3 rooms situated on East Fourth st.; pantry of sensible and light. size [illegible] 427 E. FOURTH.

TO LET—VERY DESIRABLE SUNNY [illegible] rooms, complete; private home; [illegible] 331 S. BONNIE BRAE ST.

TO LET—$15; 6 ROOMS, NICE LIGHT [illegible] good bath, pantry and cupboard; [illegible] at CLIFF HOUSE, at the [illegible]

TO LET—THE KENSINGTON, NEWLY [illegible] and water; new management; [illegible] centrally located; 327 S. HILL ST.

TO LET — 3-ROOM FURNISHED FLAT; [illegible] bath; gas and electric lights; [illegible] 1000 S. OLIVE ST.

TO LET—FURNISHED 5-ROOM FLAT; [illegible] bath; gas range

Classified Liners.

Times Classified Rates: The rate for inserting "Want" ads in The Daily Times is 1c per word for each insertion; in the Sunday issue 1½c per word, each insertion; minimum charge 25c; except under following classifications the rate for which is 10c per line, minimum charge 10 cents: "Society Meetings," "Personals," "Special Notices," and "Baths and Massage."

"Liner" (classified) advertisements for Sunday insertion received over the counter or by telephone after 11:30 o'clock Saturday nights will be inserted under heading "Too Late to Classify."

Sunday real estate advertisements, to be classified properly, must be in The Times office before 10:30 o'clock Saturday nights. Rates 1½ cents per word.

The Sunday circulation of The Times exceeds 70,000 copies, and more "liners" are regularly printed in its columns than in the five other Los Angeles newspapers combined.

Telephone your want advertisements. Ring up "The Times" any time of day or night and secure prompt and careful attention.

The Times cannot guarantee accuracy or assume responsibility for errors of any kind occurring in telephoned advertisements.

THE TIMES will not be responsible for more than one incorrect insertion of any advertisement ordered for more than one time.

SPECIAL NOTICES—

OFFICE OF THE SANTA ANITA LAND COMPANY, Los Angeles, Cal., Jan. 25, 1909. TO THE STOCKHOLDERS OF THE SANTA ANITA LAND COMPANY—

Please take notice that the date for the holding of the annual meeting of the stockholders of the Santa Anita Land Company has passed without the same having been held. A special meeting of the stockholders of the said Santa Anita Land Company will be held at the office of the company at Room 611 Bryson Bldg., in the city of Los Angeles, Cal., on the 5th day of February, 1909, at 2 o'clock p.m., for the purpose of electing a board of directors for said company, and transacting such other business as may properly come before the meeting.

R. T. BRODEK, Secretary Santa Anita Land Co.

CESSPOOLS—

HAVE YOUR CESSPOOL PUMPED OUT BY THE LOS ANGELES SANITARY CO. TWO YEARS' EXPERIENCE IN THIS CITY. OLDEST FIRM IN THE BUSINESS. HIGHLY RECOMMENDED. WE DISINFECT ALL OUR WORK. PHONE EXCHANGE 10. OUR 6-H.P. EXTRA LARGE TANKS. 451 N. WHITNEY AVE. 'PHONES E2416, TEMPLE 31.

SUNDAY REAL ESTATE LINERS—

Classified real estate advertisements for insertion in THE SUNDAY TIMES must be in the office not later than 10:30 o'clock Saturday nights. Other "want" advertisements for Sunday insertion will be taken over the counter until 11:30 p.m.

The great volume of liners printed in The Sunday Times, numbering regularly over 5000 separate announcements, makes this regulation absolutely necessary in order to get the big Sunday issue out on time.

LUE LINAUS, GANAHL, ST., NO. 2511; AGE 19, weight 160 lbs., height 5 ft. 11 in., dark complexion; left Monday last; has been working for Newmark Bros. and also for Bishop Co.; well known at Los Nietos, Whittier, Alhambra and other points in the county; has good record in Los Nietos, Cal. 30

WANTED—AN EXQUISITE COMPLEXION by every woman and man. Harris's Velvet Cream is endorsed by physicians and used by the ladies; price 50c. HARRIS INSTITUTE OF DERMATOLOGY, 247 S. Broadway. 30

BURLAP—SPECIAL, 8-IN. NATURAL ..8c
Wall paper, special heavy gold 11c
Paints, special for carriages, pints 25c
WALTER, 23 S. Spring st. 'Phone Main 3027.

GET A COPY OF THE BUILDER AND Contractor, published today. 118 NORTH BROADWAY. Contains the building and architectural news of the city and southwest. 30

PIONEER CARPET CLEANING WORKS. Home 'Phone, Main 37; 732 S. Olive. Cleaning, dyeing and relaying. Hemstitching and all kinds of rug work a specialty. W. G. CLINE, Pres. *

BARTENS' HAND LAUNDRY; STRICTLY hand work guaranteed; goods called for and delivered. Mrs. T. M. NEWTON, Jones agt., Watts.

MRS. D. M. COLBY, LATE OF SAN FRANcisco, now located at 218 S. Main st. Cycle readings daily, 10 to 4. 'Phone Exchange 3.

LADIES' SAMPLE SHOE, E; ORNTE, $2.50 to more, no less; one price. We can fit all sizes. Sample Shoe Store, 344½ and 346 S. BROADWAY. Take elevator. 31

HOOPS REPAIRED. CONTRACTS PROMPTly executed; agents for Carey's Manacia Shooting Gallery. SUPPLY CO., 114 Merchants' Trust. Home A6417.

ROOMS PAPERED, $2.50; TINTED, $1.50; painted, $2.50; roofs repaired. Send postal. PERRY'S, 1017 Maple ave. 'Phone 10-1-1.

CALIFORNIA STEAM CARPET CLEANING WORKS cleans carpets, refitting, sewing and laying. 29 E. 4TH ST., Main 715. Home 624.

FEATHER PILLOWS RENOVATED AT ACME FEATHER WORKS, 738 San Pedro. 'Phone Sunset Main 1166, Home 9841.

LACE CURTAINS LAUNDERED BY HAND. Wet-wash. Home 9419B. MRS. HEATH.

NOTICE—CREPE OR FELT HATS MADE to new. 26 up. Factory, 234 W. BROADWAY.

CHURCH NOTICES—

With Place and Hour.

PENIEL HALL, 27 S. MAIN. GOSPEL meeting, noon and 8 p.m., daily.

PERSONAL—

Business.

PERSONAL—

MRS. MASSON,

the noted palmist of London, Eng., may be consulted at

223 S. SPRING ST. (Suite 17.)

by those desiring careful, conscientious and reliable hand readings from one of the foremost palmists of the day.

Investments, changes of business, losses and gains, lawsuits, deaths, marriages, separation, and, in fact, all that life holds for us is plainly written in your hand. It is simply a question of correct interpretation.

HIGH CLASS PATRONAGE SOLICITED.

PERSONAL—

SUNDAY REAL ESTATE LINERS.

Classified real estate advertisements for insertion in THE SUNDAY TIMES must be in the office not later than 10:30 o'clock Saturday nights. Other "want" advertisements for Sunday insertion will be taken over the counter until 11:30 p.m.

The great volume of liners printed in The Sunday Times, numbering regularly over 5000 separate announcements, makes this regulation absolutely necessary in order to get the big Sunday issue out on time.

PERSONAL — PROF. ALTHOUSE, CELEbrated palmist and astrologer, acknowledged by the best intellects as the most remarkable reader of hands in this country; also casts complete horoscopes; advice on all questions of life. His readings, scientific, absolutely correct, must in no wise be classed with those of other readers. With each hand also an astrological reading. High class patronage. Beware of unreliable readers. 264½ SOUTH SPRING. 1

PERSONAL — THE WORLD'S GREATEST astral seer and psychic, MILBURN. When considering a psychic counsel the best. Milburn is the acknowledged leader of them all. Permanently located in Los Angeles. He advises you with a power higher than human, that brings success in every line of life, besides telling you how to overcome enemies and obstacles. Work guaranteed. 42 W. SIXTH ST. Hours 10 to 3, daily and Sundays. 1

PERSONAL—SEE HENLEY.

THE SUCCESSFUL PSYCHIC.

This man can tell you all about your social or business affairs. If ready to consult one who knows. Don't delay, call today.

325 SOUTH HILL, NEAR 4TH. 31

PERSONAL — LADIES, ASK YOUR DRUGgist for Chichester's Pills, the Diamond Brand. For 25 years known as best, safest, always reliable. Take no other. Chichester's Diamond Brand Pills are sold by druggists.

PERSONAL—LADIES, USE DR. LA FRANco's Compound; safe, speedy regulator; 25c; druggists or mail; booklet and testimonial free. DR. LA FRANCO, Philadelphia, Pa.

PERSONAL — MANICURING, ELECTRIC vibratory treatments for rheumatism and nervous ailments. 107 W. THIRD, room 4.

PERSONAL — MAUDE, COMMUNICATE with me so we can have an understanding. My heart is broken.

31 WILL.

PERSONAL—SEE GRA, PALMIST, CARD reader; ladies, 50c; gents, 50c. 264½ S. Spring.

PERSONAL—WE WILL DO YOUR ADVERtising and distributing; rates reasonable; try us. 325 Bdwy., Suite 1, 312 E. 2D ST.

PERSONAL—ADDRESSES AND INFORMAtion concerning anybody. PHONE A4178. 30

WANTED—

Help—Male.

WANTED — 4 SOLICITORS WITH GOOD appearance; men who can take. Call 845 W. 9TH ST., Thursday morning. 30

WANTED—

Help, Male.

Note—Applicants for positions are advised not to enclose original recommendations in answer to ads. Send duplicates only.

WANTED—

HUMMEL BROS. & CO.,

A strictly first class agency.

All kinds of help promptly furnished.

Your orders solicited.

116 EAST SECOND STREET.

Between Main and Los Angeles sts.

Largest and best equipped offices on Pacific Coast.

SUNSET MAIN 558.

HOME EXCHANGE 558.

WANTED — KING AGENCY, PERMANENT positions secured for clerical men, salesmen, book-keepers, stenographers, salesmen, collectors, timekeepers, $60 to $100; shipping clerks, receiving clerks, grocery clerks, hotel clerks, $50 to $100; foremen, chauffeurs, engineers, firemen, watchmen, $15 to $125; men for wholesale houses, stores, factories, $50 to $20; for quick results call KING'S AGENCY, suite 214-222 Bryson Bldg., Second and Spring. 31

WANTED — A GENTLEMAN BETWEEN the ages 30 and 50 years, good appearance, fine dresser, free from use of intoxicants, clever, bright, jolly disposition; one with some theatrical experience, to take main character in a first-class sketch, written for lady and gent, to be put on Orpheum circuit. Don't answer unless you have above requirements or more. Address Y, box 19, TIMES OFFICE. 31

WANTED—JAPANESE

PACIFIC EMPLOYMENT BUREAU,

Largest and most popular agency,

621 W. Sixth st., Los Angeles, Cal.

House cleaning department.

Widow cleaning department.

Phones—Home P1876; Main 1134.

General labor contractors. Every department insures responsibility. 4

WANTED—JAPANESE

HARRY NAKADO EMPLOYMENT AGENCY.

Oldest agency in the city.

267 E. SECOND ST., Los Angeles.

HOME A6267. MAIN 2834.

We furnish cooks, waiters, porters and all kinds other first-class help.

WANTED—

HANSEN EMPLOYMENT AGENCY,

204 E. Second st. 'Phone A4063, Main 283.

We furnish competent help of all kinds for the ranches, restaurants and hotels, etc. We solicit your orders for any kind of help you may need.

WANTED—BOY; A GOOD OPENING FOR an energetic boy under 15 and a chance to learn business methods. Short hours and good pay. Need not interfere with school duties. Steady work in spare moments all winter. JAMES BRADFORD, 406 S. Broadway, Los Angeles. 30

WANTED—IF YOU HAVE A WELL-TO-DO class of acquaintance, among whom you can work on commission without appearing as a solicitor, you can be satisfied of a good opportunity to make money for them and for yourself by applying to 264 I. W. HELLMAN BLDG., 4th and Main sts. 30

WANTED—A FIRST-CLASS SALESMAN TO represent a local manufacturing company on commission basis; to one that is capable of interesting property owners in a staple line, protected territory will be given. Call after 9 a.m. SMITH & CO., 142 S. Broadway, room 127. 30

WANTED—

SMITH & CO.,

Home 3352, Main 3232.

COOKS, WAITERS, PORTERS.

Ranch, hotel, restaurant and cleaners.

HOUR, DAY OR CONTRACT. 4

WANTED—WORKING ELECTRICIAN 18 Imperial Valley; must understand transformer and motor work, also interior and side wiring; good chance for advancement; state salary and experience. BOX B, 53 Centro, Cal.

WANTED—WE HAVE AN OPENING FOR an experienced real estate man; one who is capable of taking charge of that end of the business; best references required. YOUNG INVESTMENT CO., 401 H. W. Hellman Bldg. 30

WANTED — ORNAMENTAL IRON AND wire sheet metal workers and helpers for open shop work in Seattle. Address BUILDERS' EXCHANGE, 320 Arcade Bldg., Seattle, Wash.

WANTED — STENOGRAPHER FOR ONE hour's work daily in return for office space, machine and desk. ANDREWS & MARGRAVE, 419 I. W. Hellman Bldg., 411 S. Main st. 30

WANTED — SALESMAN FOR GENERAL store in country, experienced in window trimming and advertising; must be hustler; $70 per month. Apply between 10 and 12 a.m., 226 BRYSON BLDG. 30

WANTED — TWO GOOD SOLICITORS TO work advertising on best illustrated magazine in California; fine chance for men who can rustle. Call NORFLEET, 525 S. Spring. 30

WANTED — BOOK-KEEPER, CHARGE mercantile books and paper; one speaks Sonora, Mex., $125 gold; knowledge Spanish, also stamp taxes. INDUSTRIAL & COMMERCIAL BUREAU, Berger Bldg. 30

WANTED—MILLINERY MANAGER, WIDOW experience, aggressive, able to go into New York market and buy; suitable salary; permanent position. INDUSTRIAL & COMMERCIAL BUREAU, 626 Bryson Blk. 30

WANTED—I MADE $50.00 IN FIVE YEARS in the mail-order business; began with $5. Any one can do the same. Send for free booklet; tells how to get started. Manager, BOX 278, Lockport, N. Y.

WANTED—A FRENCH, SPANISH OR ITALian girl for housework in a private family; this is a good position for the right girl. Address Mrs. H. W. HELLMAN, Pleasant and Mt. Hoover road, Pasadena, Cal. 30

WANTED—FAMILY COOK, CITY, $40; second girl, 2 in family, $25; laundress and chambermaid, $20; home girls, $15 to $20. THE HENDERSON EMPLOYMENT AGENCY, 453 S. Broadway. 30

WANTED—A LADY TO TAKE CHARGE OF rooming-house; salary $75; must take half interest; an investment of $1200 necessary. Call on OWNER, 740 S. Spring st.

WANTED—ELDERLY WOMAN TO CARE for boy, 9, and get meals for man. Metropolitan car, near end of line, on Colegrove. Inquire REAL ESTATE OFFICE. 30

WANTED—IMMEDIATELY, TEN CERTIFIcate teachers, California and Nevada. CO-OPERATIVE TEACHERS' ASSOCIATION, 523 San Fernando Bldg., Main and Fourth. 2

WANTED—GIRL, UNDER 18 FOR MASsage work, 10 hours daily, good wages; no experience necessary. Address S, box 29, TIMES OFFICE. 30

WANTED—LADIES WHO ARE WILLING to make from $10 to $20 per week without interfering with their other positions. Address OE, box 187, TIMES OFFICE.

WANTED—STENOGRAPHER; ONE USED to Remington machine and mimeograph work; state experience and salary expected. Address Y, box 14, TIMES OFFICE.

WANTED—A MIDDLE-AGED OR ELDERly woman to help with house work in cottage in exchange for a good home. Address X, box 192, TIMES OFFICE.

WANTED — A THOROUGHLY EXPERIenced presser on fancy garments for dye works. Address Y, box 26, TIMES OFFICE.

WANTED—A GERMAN GIRL FROM 25 TO 30 years old; for general house work; must be a good cook, who refers and wages. Call; family 3 adults, 726 S. ALVARADO ST. 30

WANTED—WOMAN FOR GENERAL HOUSE work and help with cooking; must have references. Call between 10 and 4, 1066 S. OLIVE ST. Home P6264. 30

WANTED—LADIES WHO COULD DEVOTE a few hours each week at their homes for a good compensation. Address OA, box 6, TIMES OFFICE.

WANTED—AN EXPERIENCED SOLICITOR to handle excellent magazine proposition; good opportunity to right party. Apply after 2 p.m. 538 GROSSE BLDG. 30

WANTED—FIRST-CLASS GIRL FOR GENeral home work at once. Five in two in family. Apply 519 HELLMAN BLDG. 30

WANTED—GIRL FOR GENERAL HOUSEwork, in a nice home. Call at 1429 WEST 28TH. 30

WANTED—FIRST-CLASS BUTTON HOLE maker on vests. A. DIAMOND, 242 S. Spring. 30

WANTED—LADY TO RUN SHOOTING gallery; must have references and experience. Address X, box 29, TIMES OFFICE. 30

WANTED—LADIES FOR HOME WORK; easy and profitable; experience unnecessary. Address S, box 87, TIMES OFFICE. 31

WANTED—AN EXPERIENCED GIRL FOR cooking and downstairs work. Apply 3016 BONNIE BRAE. 31

WANTED—A COOK, TWO IN FAMILY; Call after 10 o'clock at 1678 ROOSEVELT AVE. Take Washington st. car. 30

WANTED — GOOD HOUSEKEEPER FOR small place. Address X, box 196, TIMES OFFICE. 2

WANTED—A YOUNG LADY ON A FARM as housekeeper for small family. Address S. E., box 159, TIMES OFFICE. 2

WANTED—NEAT GIRL TO ASSIST IN home work, family of 2 adults, $15 per month. Tel. WEST 1278. 30

WANTED—REFINED YOUNG WOMAN TO wait on table in exchange for home; treated as member of family. Phone SOUTH 3405. 30

WANTED — MOTHER AND DAUGHTER, to attend, general house work and assistant. PHONE 25921. 1

WANTED—EXPERIENCED SALESWOMAN for ladies' knit underwear and infants' goods. J. H. LANE DRY GOODS CO. 30

WANTED—3 LADIES TO REPRESENT EXcellent business proposition; good remunerative. 207 WILSON BLOCK. 1

WANTED—A FEW GIRLS, MUST BE 18 years old. Apply 10 o'clock, BELASCO THEATER stage door. 30

WANTED—A DAILY GOVERNESS; REFerences required. Address Y, box 29, TIMES OFFICE. 30

WANTED—YOUNG LADY TO ASSIST IN home for room and board, while attending L. A. Business College. 437 W. FIFTH.

WANTED — YOUNG GIRL TO ASSIST IN general housework. Bilas. 30

WANTED—

Help, Male and Female. (Investment Required.)

WANTED — GOOD, STEADY, RELIABLE man, any age, to take an interest in money-getting proposition; this will clear you $125 monthly, on an investment of $250 with services; as owner is out most all the time attending to the work; owner will instruct in the work, which is clean and easy. Call 231 E. BROADWAY, room 205. 30

WANTED — WOMAN OF FIRST-CLASS ability to conduct a high-grade woman's shop, handling linens and dry goods specialties; must have first-class references and be able to invest $1000 to cover part of stock; exceptional opportunity to make money in high-class, profitable business, without risk. Address X, box 54, TIMES OFFICE. 30

WANTED—STEADY MAN WHO CAN INvest $250, with services, to take ½ interest in a reliable cash business on Broadway, that will pay you $125 a month as your part; clean, agreeable work; short hours; experience not required, but must be a man willing to learn. Call 127 S. BROADWAY, room 215. 31

WANTED—MAN WITH EXPERIENCE IN newspaper work, $20 per week; must have $500 to invest; money returned if not satisfactory; plant already running on paying basis; give 'phone number and address Y, box 15, TIMES OFFICE. 30

WANTED—A MAN TO HELP MANAGE A business; good salary paid; he must deposit $100 as a bond for his honesty; do not apply unless you are prepared for this position. Call 218 S. BROADWAY, room 3. 30

WANTED—5 OR 6 MEN TO CUT 300 CORDS of wood, $350 required to take over complete woodsawing outfit. Address F. MILLS, Buena Park, Cal. 30

WANTED—MAN TO BUY GOOD LAUNdry route; will sell cheap. Address or telephone evenings, 219 W. 46TH. Sunset South 2561, city. 30

WANTED—MAN, FUEL AND GRAIN BUSIness; collect and attend office; pays $80 month; little capital required. Call 202 BYRNE BLDG. 30

WANTED—

Help, Female.

Note—Applicants for positions are advised not to enclose original recommendations in answer to ads. Send duplicates only.

WANTED — RARE OPPORTUNITY FOR cultivated lady of social and club affiliations, wide acquaintance and an appreciation of the pleasures of foreign travel, either through study or personal experience, willing to entertain a strictly confidential, honorable, and profitable business proposition; no canvassing; to educate to the scope of action, can learn of such possibility to increase her income without specific duties, change in habit or social customs. Address Y, box 25, TIMES OFFICE. All replies strictly confidential. 30

WANTED—

HUMMEL BROS. & CO.,

116 E. Second st.

Cook, small hotel, Redlands, $20 etc.; experienced lady's maid, city, $25 etc.; 2 first-class waitresses, Imperial, employer here, $25 etc.; chambermaid, assist in dining-room, Imperial, $25 etc.; lady waitress in school, $25 etc.; starch ironer, beach, $30 etc.; housegirls, $30 etc., $25 etc.; cook, ranch, $20 to cook for, $25 etc.

HUMMEL BROS. & CO.

WANTED — WOMAN OF FIRST-CLASS business ability to manage a strictly high grade women's shop, handling high class dry goods, specialties, embroideries, etc., in this city; woman not over 35 years of age preferred; must be able to furnish bond and best references; give full record of past business experience. Address S, box 61, TIMES OFFICE. 2

WANTED—HANSEN EMPLOYMENT AGENCY, 204 E. Second st. 'Phone A4063, Main 283. Waitresses, cooks, chamber girls, kitchen girls, house girls, cook for Arizona, transportation here; chambermaid, $25, month, room and board; chambermaid, $7 week and board; cafe waitress, $4 week. 30

WANTED — SERVICES OF AN EXPERIenced millinery trimmer; party must have married ability as a trimmer and be capable of managing help; must produce A-1 references as to character and experience; good position for right party. O. A. HALE & CO., San Jose. 30

WANTED—IF YOU HAVE A WELL-TO-DO class of acquaintance among whom you can work on commission without appearing as a solicitor, you can be satisfied of a good opportunity to make money for them and yourself by applying to 264 I. W. HELLMAN BLDG., 4th and Main sts. 30

WANTED—LADIES WITH SPARE HOURS at home to make sofa pillow tops; copy design for wholesale house, new processes; we furnish material and teach you free; pays $6 to $8 weekly. CALL OR WRITE NEW ART EXCHANGE, 724 S. Broadway. 31

WANTED—LADIES TO MAKE SOFA PILlow tops at home for wholesale house; steady work, good pay; experience unnecessary; unlimited instructions free. IDEAL ART CO., room 15, 414½ S. Spring st. 31

WANTED — STENOGRAPHER TO WORK part day, 6 months, for tuition in book-keeping; practical business course. Call or write friend of L. A. Business College preferred. 417 W. FIFTH.

WANTED—COOK, $25; SECOND GIRL; GIRL for general housework, $20; 2 more girls, $15 per day. SOUTH PASADENA EMPLOYMENT OFFICE, 3084½ Mission st., South Pasadena. Main 272. 30

WANTED—A FRENCH, SPANISH OR ITALian girl for housework in a private family; this is a good position for the right girl. Address Mrs. H. W. HELLMAN, Pleasant and Mt. Hoover road, Pasadena, Cal. 30

WANTED—FAMILY COOK, CITY, $40; second girl, 2 in family, $25; laundress and chambermaid, $20; home girls, $15 to $20. THE HENDERSON EMPLOYMENT AGENCY, 453 S. Broadway. 30

WANTED—A LADY TO TAKE CHARGE OF rooming-house; salary $75; must take half interest; an investment of $1200 necessary. Call on OWNER, 740 S. Spring st.

WANTED—ELDERLY WOMAN TO CARE for boy, 9, and get meals for man. Metropolitan car, near end of line, on Colegrove. Inquire REAL ESTATE OFFICE. 30

WANTED—IMMEDIATELY, TEN CERTIFIcate teachers, California and Nevada. CO-OPERATIVE TEACHERS' ASSOCIATION, 523 San Fernando Bldg., Main and Fourth. 2

WANTED—GIRL, UNDER 18 FOR MASsage work, 10 hours daily, good wages; no experience necessary. Address S, box 29, TIMES OFFICE. 30

WANTED—LADIES WHO ARE WILLING to make from $10 to $20 per week without interfering with their other positions. Address OE, box 187, TIMES OFFICE.

WANTED—STENOGRAPHER; ONE USED to Remington machine and mimeograph work; state experience and salary expected. Address Y, box 14, TIMES OFFICE.

WANTED—A MIDDLE-AGED OR ELDERly woman to help with house work in cottage in exchange for a good home. Address X, box 192, TIMES OFFICE.

WANTED — A THOROUGHLY EXPERIenced presser on fancy garments for dye works. Address Y, box 26, TIMES OFFICE.

WANTED—A GERMAN GIRL FROM 25 TO 30 years old; for general house work; must be a good cook, who refers and wages. Call; family 3 adults, 726 S. ALVARADO ST. 30

WANTED—WOMAN FOR GENERAL HOUSE work and help with cooking; must have references. Call between 10 and 4, 1066 S. OLIVE ST. Home P6264. 30

WANTED—LADIES WHO COULD DEVOTE a few hours each week at their homes for a good compensation. Address OA, box 6, TIMES OFFICE.

WANTED—AN EXPERIENCED SOLICITOR to handle excellent magazine proposition; good opportunity to right party. Apply after 2 p.m. 538 GROSSE BLDG. 30

WANTED—FIRST-CLASS GIRL FOR GENeral home work at once. Five in two in family. Apply 519 HELLMAN BLDG. 30

WANTED—GIRL FOR GENERAL HOUSEwork, in a nice home. Call at 1429 WEST 28TH. 30

WANTED—FIRST-CLASS BUTTON HOLE maker on vests. A. DIAMOND, 242 S. Spring. 30

WANTED—LADY TO RUN SHOOTING gallery; must have references and experience. Address X, box 29, TIMES OFFICE. 30

WANTED—LADIES FOR HOME WORK; easy and profitable; experience unnecessary. Address S, box 87, TIMES OFFICE. 31

WANTED—AN EXPERIENCED GIRL FOR cooking and downstairs work. Apply 3016 BONNIE BRAE. 31

WANTED—A COOK, TWO IN FAMILY; Call after 10 o'clock at 1678 ROOSEVELT AVE. Take Washington st. car. 30

WANTED — GOOD HOUSEKEEPER FOR small place. Address X, box 196, TIMES OFFICE. 2

WANTED—A YOUNG LADY ON A FARM as housekeeper for small family. Address S. E., box 159, TIMES OFFICE. 2

WANTED—NEAT GIRL TO ASSIST IN home work, family of 2 adults, $15 per month. Tel. WEST 1278. 30

WANTED—REFINED YOUNG WOMAN TO wait on table in exchange for home; treated as member of family. Phone SOUTH 3405. 30

WANTED — MOTHER AND DAUGHTER, to attend, general house work and assistant. PHONE 25921. 1

WANTED—EXPERIENCED SALESWOMAN for ladies' knit underwear and infants' goods. J. H. LANE DRY GOODS CO. 30

WANTED—3 LADIES TO REPRESENT EXcellent business proposition; good remunerative. 207 WILSON BLOCK. 1

WANTED—A FEW GIRLS, MUST BE 18 years old. Apply 10 o'clock, BELASCO THEATER stage door. 30

WANTED—A DAILY GOVERNESS; REFerences required. Address Y, box 29, TIMES OFFICE. 30

WANTED—YOUNG LADY TO ASSIST IN home for room and board, while attending L. A. Business College. 437 W. FIFTH.

WANTED — YOUNG GIRL TO ASSIST IN general housework. Bilas. 30

WANTED—

Situations, Female.

ANTED—POSITION AS COMPANION TO elderly lady in refined home. Companionship and home in refined surroundings more an object than salary. Will make appointment to meet parties who may answer this advertisement. Address X, box 33, TIMES OFFICE. 30

ANTED—WOMAN WITH BOY SEVEN, desires work as cook, small hotel, camp, for self on ranch or would keep house for an elderly couple. Good cook, and manager and tactful of work. Please state wages, city or country. Address S, box 60, TIMES OFFICE. 30

TRIE ANTED—POSITION AS GENERAL OFfice assistant, filing or billing clerk, by young lady, with 2 years' experience, with one of the largest manufacturing firms of the Middle West. Can use typewriter. PHONE 231.

Feel ANTED—GIRL OR MIDDLE-AGED LADY Boe who will appreciate a good home, as companion; light duties around the home, with Willi alone, in poor health. Call 267 N. BROADmes WAY, room 205. 30

Die ANTED—BY WIDOW, PLACE AS NURSE and masseuse; care for invalid or children refined family. Los Angeles or Pasadena. Address MRS. DE MAREST, Hotel Pomouth. 30

Bal ANTED—YOUNG LADY WANTS LIGHT yeste work with elderly couple, in country; good the home, small pay. Address X, box 60, TIMES and OFFICE. 30

pleas ANTED—SITUATION BY A YOUNG LADY star as nurse girl for one or two children; no lot laundry work. Can give good references. Phone die SOUTH 2194. 30

at l ANTED—A FEW MORE ENGAGEMENTS of si by a professional nurse in confinement; glove other sickness; references from best families and physicians. HOME PHONE A3403. 31

roun ANTED — A LADY WITH PARIS DIbest ploma would like position as daily governess very and companion; references. Address P.O. BOX lly. 1, Highland Park, Los Angeles. 30

day ANTED — COMPETENT DRESSMAKER the wants work by the day, $2.50, or will do gness. work at home. Address X, box 191, TIMES OFFICE. 30

hols ANTED—A YOUNG LADY WISHES A some position in a Christian home as children's gov- Unless erness. (Phone 19238.) Address 142 E. 49TH either ST. 1

work ANTED — AT STENOGRAPHER AND each book-keeper, thoroughly experienced in all in a general office work, desires position. PHONE stun MAIN 1123. 30

his ANTED—WORK BY THE DAY OR HOUR; by reliable woman; house work or attend in- bett child; moderate wages. Address Y, box 24, end TIMES OFFICE. 30

not ANTED—SITUATION, HOUSE WORK, EX- Kin perienced, close in, south preferred; good with wages. Address X, box 123, TIMES OFFICE. him

ANTED—YOUNG WOMAN WOULD LIKE position as children's nurse or house work; experienced; not afraid of work. Address X, box 131, TIMES OFFICE. 30

ANTED — POSITION AS WORKING housekeeper in home; have small child; competent to take full charge. Apply 118 AUSTIN ST. Phone 19484.

ANTED—EXPERIENCED GERMAN GIRL wishes permanent position, housework; good cook. Address X, box 137, TIMES OFFICE. 30

ANTED — A PLACE TO WORK FOR room and board; no objection. MISS M. L., 123 E. Fourth st., Los Angeles. 'Phones A4296, Main 1823. 30

ANTED—IF YOU ARE IN NEED OF A nice girl, cook, housework, second work or to assist with the work, 'PHONE F1941. 30

ANTED—POSITION BY SWEDISH GIRL as nurse girl in small family, 415. 'Phone Main 2631, 125 S. OLIVE. 30

ANTED—DRESSMAKER DESIRES ENgagements, $2 a day; fine work. 1305 W. EIGHTH ST. 2

ANTED—A POSITION AS COOK FOR MEN only. Address X, box 186, TIMES OFFICE. 30

ANTED — SMART CANADIAN GIRL wishes position in country; wages $20. BOX 32, 125 E. Fourth. 30

ANTED—HEALTHY, THOROUGH NURSE for children, by young woman; wages $20 to $25. Address BOX 32, 125 E. Fourth. 30

ANTED—AN EXPERIENCED CHAMBERmaid desires a position. 824 S. FIGUEROA ST., Main 5119. 30

ANTED—POSITION BY JAPANESE GIRL as house work; has good experience. E., 113 E. First st. 30

ANTED—HOUSE CLEANING BY RELIAble woman by day. Phone afternoons only, P6295. 30

ANTED—MIDDLE-AGED LADY WANTS housekeeping, small family or home person. PHONE H390. 30

ANTED — BY LADY, POSITION AS cook, city or country. Inquire 723 W. 19TH ST. 30

ANTED—POSITION BY LAW STENOGrapher, 5 years' experience. 622 LOOMIS, 67. Apartments 5, 6. 30

ANTED—YOUNG LADY WISHES POSItion as companion to elderly or young lady. Address 139 E. AVE. 37, city. 31

ANTED — SITUATION BY TRAINED nurse; will do house work reasonable. 853 25th. 1877 E. 25TH. 30

ANTED — POSITION BY COMPETENT lady stenographer with machine; references. Address P, box 64, TIMES OFFICE. 31

ANTED—SITUATION AS FIRST-CLASS cook, 3 in family, best of references. LYDIA HOLMES, 1242 Myrtle st. 2

ANTED—POSITION AS PIANIST OR ACcompanist by young lady. Phone P7403. 1

ANTED—WASHING TO DO AT HOME. TEL. TEMPLE 180. 30

WANTED—

Situations, Male and Female.

ANTED—MAN AND WIFE, GERMAN and Spanish speaking, with position in hotel, restaurant or boarding-house; location no object; she, first-class cook, many years' experience. Address S, box 27, TIMES OFFICE. 31

ANTED—SITUATION, JAPANESE COUple in private family, man as first-class cook, wife as waitress; references; will wait on table, with 7 references. SHIBA, 839½ South Broadway. Broadway 2254. 30

ANTED—MAN AND WIFE, MIDDLEaged, would like position in men's rooming-house or apartment-house for apartment; small compensation. H. FRIEMAN, corner 1st and Magnolia sts., Long Beach. 30

ANTED—SITUATION BY STRONG GERman man and wife; will go orange or grape ranch; the woman as cook. 1017 DEWEY AVE., Pasadena. 30

ANTED—POSITION BY MAN AND WIFE on private place; man gardener and florist, wife good cook. Address X, box 102, TIMES OFFICE. 31

WANTED—

Agents and Solicitors.

ANTED — 5 GOOD CANVASSERS ON small article, house-to-house work; good pay, and a chance for something better; only those willing to work for all there is in it need apply. 1021 B. F. COULTER BLDG. after 10 o'clock today. 2

ANTED—"THE STORY OF MY LIFE AND Work," by Booker T. Washington, the world's greatest negro, sells like lightning; agents make $10 daily. We pay biggest commission. Write quick for free outfit. J. L. NICHOLS & CO., Naperville, Ill. 27

ANTED—ADVERTISING SOLICITOR IN Los Angeles for special edition San Francisco long established weekly. Only high class man need answer. Address JACOBS, 324 Pacific Bldg., San Francisco, Cal. 30

ANTED—AGENTS MAKE $10 DAILY selling our self-heating flat iron; a new WINNER; all housewives, dressmakers, tailors and laundries buy on sight. IMPERIAL COMPANY, 125½ S. Spring st. 30

ANTED—6 ACTIVE, WELL ACQUAINTED women for general agents, city or suburban town; good article. Call or address MRS. HOLBROOK, 3547½ Central ave. 30

ANTED—FEW MORE GOOD AGENTS TO sell shares in La Aurora Plantation, tropical Mexico. Good investment for salaried people. See GREENE, 239 I. W. Hellman Bldg. 30

ANTED—LADY AGENTS ARE MAKING $5 per week selling our goods; no scheme; particulars free; write us now. RUNO & CO., Box 81, Los Angeles, Cal. 30

ANTED—2 SOLICITORS ACQUAINTED IN business district, no canvassing. 617 GROSSE BLDG. 30

ANTED—SOLICITORS, EITHER SEX, TO sell perfume. Earn fine income. Call or address, GIRARD, 129 Germain Bldg. 2

ANTED—EXPERIENCED PHOTO COUpon man. KOHLER STUDIO, 543 S. Main. 30

WANTED—

Rooms and Board.

ANTED—BY 2 LADIES, ROOM AND board, address, giving full particulars as to location, price, etc. Address X, box 144, TIMES OFFICE. 2

ANTED—A JAPANESE GENTLEMAN wishes room and board in private family, please apply to MR. H. S., 629 S. Los Angeles st. 30

WANTED—

Rooms.

WANTED — FURNISHED ROOM FOR housekeeping; lady and child. Address Y, box 34, TIMES OFFICE. 2

WANTED—

Houses.

WANTED—NEW FIVE-ROOM BUNGALOW; will pay cash; must be new and close to Maple or San Pedro st. car line. Address Y, box 25, TIMES OFFICE. 30

WANTED—

Partners.

WANTED — MAN WITH ABILITY AS partner in established real estate business; one of the best locations in the city; have several good men working on a commission basis; office is getting a good income and has the best of future prospects; half interest can be bought for part cash, balance can be paid out of profits from the business. Address S, box 15, TIMES OFFICE. 31

WANTED — LADY WITH $1200 TO JOIN me in buying hotel paying $250 monthly; will put in like amount and divide profits; will live at hotel, but want you to take charge; your salary $60, besides ½ profits; answer quick. Address Y, box 70, TIMES OFFICE.

WANTED—WE WANT 5 PARTIES TO BUY 320 acres of land; each take a 40-acre piece that will be set to grapes and cared for until matured, for $100 per acre; improved with house, barn and well of water. WELSHANS & COLE, 634 S. Hill. P5977. 1

WANTED—SILENT PARTNER FOR TANnery; one who can invest for enlarging plant and start. ELK SHOE FACTORY. Apply tannery, 4½ miles, San Fernando Road. Take Eagle Rock car. 30

WANTED—TO GIVE A CONTROLLING INterest in an entirely new business proposition; small amount of capital required; big money maker to right party. Address Y, box 16, TIMES OFFICE. 30

WANTED—PARTNER; NEED $1000 IN ENterprise which will pay $250 or more per month, judging by past results; money needed to complete enlarged plant. Address Y, box 15, TIMES OFFICE. 30

WANTED—LADY PARTNER IN SPLENDID paying toilet parlors, fine location, downtown; experience not necessary; must have some capital. HOME 'PHONE A3288. 30

WANTED—ACTIVE MAN AS PARTNER IN good employment office business; big contracts in sight; $500 for half interest. Address Y, box 28, TIMES OFFICE. 30

WANTED—A PARTNER WITH $2000 (MORE if necessary) in automobiles; Central and Southern California; must give his time. Address X, box 197, TIMES OFFICE. 2

WANTED—

To Rent.

WANTED TO RENT—

RESIDENCE AND BUSINESS PROPERTY.

SECURE RESPONSIBLE TENANTS,

WITHOUT DELAY,

BY LISTING WITH

WRIGHT & CALLENDER COMPANY,

MANAGERS OF RENTAL PROPERTY.

327 S. HILL STREET.

THE MECCA FOR ALL SEEKING LOCAT

WANTED—
To Purchase Real Estate.

WANTED—GOOD HOUSE, 6 TO 8 ROOMS, in exchange for lots worth of stock, paying over 1 per cent. per month. Will take part cash. I cannot get home to sell. YOUNG & ADAMS, 254 S. Hill. A1366; Broadway 2822.

WANTED — CHICAGO PROPERTY. IF YOU OWN OR VACANT LAND, SMALL, WE PAY CASH AND CLOSE DEALS IMMEDIATELY. AARON C. WISE DELL & CO., 189 DEARBORN ST., CHICAGO, ILL.

WANTED—TO BUY A FIVE OR SIX-ROOM cottage, within two miles of the Courthouse or in highland Park; must be cash and monthly payments. Address BUYER, box 57, TIMES OFFICE.

WANTED—MODERN RESIDENCE TO RENT within, will give or part payment 8 shares of electric railroad stock worth $100 each. VESTRADE NOW. J. F. O. STODDER, 607-07 Bryson Bldg., Main 1956, A4956.

WANTED—$50 PURCHASE FOR CASH, $5 per party just from the East, 4 to 6-room cottage, come to our limit; give exact location, price or no attention paid; owners only. Call or address 262 MENLO AVE.

WANTED — 10 TO 15-ROOM ROOMING house for cash; must be cheap, with low rent; centrally located. STEAD, 23 Temple St.

WANTED — A FIRST-CLASS CREAMERY, Arena, Acme, Covina, Glendora, Azusa or Duarte; with cheap feed. Address P. O. JNO. T. HINSON, 212 Temple. A6276.

WANTED — NINE-ROOM RESIDENCE IN Wilshire district; must be a bargain. Address F. L. TIMES OFFICE.

WANTED—FOR 6-ROOM COTTAGE, FIVE (five) selected lots, $200; 50 cash, balance to suit. 1312 E. 4TH ST., Boyle Heights.

WANTED—TO BUY A HOME IN Highland Park; must be bargain; owner must leave for Europe; full particulars are given; no agents. Address X, box 145, TIMES OFFICE.

WANTED—HAVE BUYERS FOR GOOD 5-room cottage, lower end for Pasadena or Los Angeles; $1500 cash. Address X, box 46, TIMES OFFICE.

WANTED—TO PURCHASE GENUINE bargains in city real estate. Lee R. Mitchell, 1st and Broadway. A3626.

WANTED—A HOME. I HAVE $600 cash; will monthly. Drop a card. 'Phone 1318 QUINCY ST.

WANTED—
To Purchase Miscellaneous.

WANTED — TO BUY FURNITURE and carpets; if we want your goods we will pay you 1-2 more than others; or will move you with our new modern furniture storage; separate rooms; separate locks; separate keys. MAIN 187, HOME 1187. GOLVEAR FURNITURE AND WAREHOUSE CO., 852-854 Main St.

WANTED—TO PURCHASE GOOD WELL established business or special business; manufacturer's agency; will give good real estate in part payment. Address J. F. O. STODDER, 607-07 Bryson Bldg., TIMES OFFICE.

WANTED—SELL OR EXCHANGE YOUR old furniture, stoves or anything you have to sell or want to buy it. 'Phone 1187. GOLVEAR FURNITURE CO., 852-854 Main St.

WANTED — HOUSEHOLD GOODS, PIANOS, carpets; any quantity. Highest cash prices paid. BROADBY & BROADBY, 344-346 S. Main St. Phone Main 5955.

WANTED—LIFT AND CURIOS, ANTIQUE silverware, jewelry and books and bric-a-brac; will pay for gold and silver, 61 Auditorium Annex, Broadway.

WANTED—WILL BUY SAVINGS BANK certificates, mortgages or contracts. If you have such, write me at once. Room 61, 107 S. Broadway.

WANTED — 8 OR 10-INCH SAW, cheap for cash; must be in good condition. Address J. STEAD, 23 Temple St.

WANTED — ROOMING-HOUSE, 15 TO 20 rooms; will pay cash to invest. See HOWELL REALTY CO., room 6, 305½ S. Broadway.

WANTED — SMALL GROCERY STORE; good location. Call or 49 PUTNAM PL.

WANTED—SECOND-HAND BICYCLE AND must be good condition; state price. Address X, box 40, TIMES OFFICE.

WANTED—SEWING MACHINE; GIVE price and make. Address X, box 46, TIMES OFFICE.

WANTED—TO BUY, GOOD RECEIPT FOR weight pills for geese. TRIPP, the old reliable, Broadway, Room 1. A1666.

WANTED—TO BUY, PHONOGRAPH AND records. Address X, box 40, TIMES OFFICE.

WANTED—SEVERAL THOUSAND FT. 2-in. mesh wire fencing. A. E. DOTY, 403 San Fernando st.

WANTED — DIAMONDS, JEWELRY, old gold, silver, platinum; highest prices. CROUCH, jeweler, 543 S. Broadway.

WANTED — DIAMONDS, JEWELRY, old gold and silver; we pay prices; fair dealing; 8 doors from Broadway. 240½ S. Hill.

WANTED — CASH PAID FOR PEAS. Inquire 16 SAN PEDRO. Main 5184, Home 10184.

WANTED — NO. 2 A. EASTMAN FILM camera in good condition. Address 2001 E. 4th st., City.

WANTED — TO BUY WHEELBARROW, piping, old hoops, shovel. BROADWAY 1.

WANTED — HIGHEST PRICE PAID for furniture, any quantity. JAMES O'NEIL & CO., 715 S. Spring st. Phone Main 5955.

WANTED—OFFICE AND HOUSE furniture. CLEARANCE, 238 S. Main. Phone Main 5955.

WANTED—TO BUY HOUSE TO BE MOVED or wrecked. T. WHEELBARGER, 1 Temple Block.

WANTED—DIAMONDS, OLD GOLD, silver, platinum; highest prices paid. H. W. BRYON CO., 324 S. Hill. Lisner bldg. 2nd floor, room 204.

WANTED—DIAMONDS; $TOP CASH. 327 S. BROADWAY, Room 14, Phone Main 8274.

WANTED—
Miscellaneous.

WANTED—COUPLE GOING TO A RANCH would go with parties going that way; will help drive and pay part of expenses. Call at 1006 W. 24TH PL. Home 21315, evenings.

WANTED—STEEL SIDES TO MAKE 37 x 37 x 37 dump scraper; give weight of steel in gauge or number; will send pattern if desired. Address, stating price, WESTERN MFG. CO., Pasadena, Cal.

WANTED—SEVERAL HUNDRED FEET 2-in. mesh wire fencing. A. E. DOTY, 403 San Fernando st.

WANTED—CESSPOOLS, GIVE US A TRIAL on cleaning your cesspool; work guaranteed; charges reasonable. LOS ANGELES SANITARY CO., Phone Exchange 7.

WANTED — LIVE AGENTS IN EVERY county; good references required. Call at 1 S. Alameda, Madrid Apt.

WANTED—DIRT MAY BE DUMPED ON my lot. M. E. CORTELYOU & COLE.

TO LET—
Furnished Rooms.

TO LET — LARGE SUNNY FRONT ROOM, private family, $10 per month. 1101 SOUTH UNION AVE.

TO LET—TWO SUNNY FRONT ROOMS; private family; one location, reasonable. UNION, 1216 S. OLIVE.

TO LET—A SUITE OF NICE ROOMS, also walking distance, bath, electric lights; reasonable. 1299 CARR ST.

TO LET—NEATLY FURNISHED HOUSEkeeping rooms, $6 to $8 a week, good water; 1 block from car. 1127 E. 41ST ST.

TO LET—LOVELY FURNISHED FRONT housekeeping or sleeping rooms; adults. 1127 E. 41ST ST.

TO LET—SUNNY FRONT ROOM, ALL conveniences; beautifully furnished in birdseye maple; 2 windows; 2 closets; private family; 2 adults. 1032 W. 24TH PL.

TO LET — LODGING ROOMS $2.50 A week and up; modern. 1127 E. 41ST ST.

TO LET—CLEAN, AIRY ROOMS; reasonable; 2 blocks from Washington st. car. 1127 E. 41ST ST.

TO LET—2 FURNISHED HOUSEKEEPING rooms, $2 a week up. 1127 E. 41ST ST.

TO LET—NICELY FURNISHED FRONT room, suitable for 1 person; 10 minutes walk from P. E. depot; 1 block from car. 1127 E. 41ST ST.

TO LET—NICELY FURNISHED SUNNY front housekeeping rooms, $1.50 per week and up; adults only. 653 W. 37TH PL., 1 block from Vermont car.

TO LET — FURNISHED SUITE, 2 TO 4 housekeeping; gas range. 121 E. 3RD.

TO LET — FURNISHED HOUSEKEEPING rooms, cooking gas included, $2.25 week; 148 EAST PICO.

TO LET — SUNNY FURNISHED ROOMS, completely furnished, from $1.50 a week up. 427 W. 8TH ST.

TO LET—LARGE FRONT ROOM WITH two bay windows; in well kept home, southside; 1 block from car. 1017 BURLINGTON AVE.

TO LET—
Unfurnished Rooms.

TO LET—UNFURNISHED, 2 MODERN, NEW cottages, kitchen, gas, sink; $12. Rear 429 N. BROADWAY.

TO LET—SUITE OF 3 VERY NICE LIGHT unfurnished rooms, close in; price $12 per month. 1234 E. GRAND AVE.

TO LET—
Furnished or Unfurnished.

TO LET—3 LARGE LIGHT UNFURNISHED rooms, second floor, 1342 Pasadena ave.; only $9 per month; on car line and close to stores, 5 min. to Courthouse. ERNEST BRECHER, 1 Pasadena ave., Garvanza.

TO LET—3 ROOMS, FURNISHED OR UNfurnished, $8. Apply 3128 E. FIRST ST.

TO LET—
Flats.

TO LET — UNFURNISHED MODERN UPper flat of 5 rooms, situated on East Fourth st.; plenty of sunshine and light; nice yard.

Rent $21 per month.
PETER BOHNSON,
522 Security Bldg.
5th and Spring sts.

TO LET—$15—WORTH $25.

TO LET—4 large 5-room upper flat, all light, sunny rooms, strictly modern; beam ceiling, panel, buffet, lawn, flowers, water paid. 522 W. OLIVE BLVD., near Fourth st.; 4c fare; 20 minutes to Broadway. Take Vermont ave. and Bimini cars. Phone Tuinstate 2, Ex. 1067.

TO LET—5-ROOM UNFURNISHED FLAT, southeast corner 8th and Hartford; all outside rooms; bright and sunny; newly decorated floors, strictly first-class. This is within walking distance of business section. Inquire 1128 WEST 8TH.

TO LET — SOUTHEAST UPPER 5-ROOM flat; bay windows; new, clean; gas, electricity, phone, etc.; near street car; convenient to stores; no children; adults only. 653 W. 37TH PL., 1 block from Vermont car.

TO LET — 5 ROOMS AND BATH, UPstairs; 2 closets; gas; $12. 1127 E. 41ST ST.

TO LET—$18—NEW 5-ROOM UPPER flat, all modern conveniences; 1 block from car

FOR SALE—
City Lots and Lands.

FOR SALE—
Country Property.

FOR SALE—
Houses and Leading Houses.

FOR SALE—
Business Property.

FOR SALE—
Income Property.

FOR SALE—
Ranches.

FOR SALE—
Poultry Interests.

FOR SALE—
Lemons and Orange Groves.

FOR SALE—
Miscellaneous.

CONTRACTORS—
And Builders.

HOLLYWOOD—

ALHAMBRA.

MONROVIA.

FOR EXCHANGE—
Real Estate.

THURSDAY, JANUARY 30, 1908

Classified Lines.

FOR EXCHANGE—
Real Estate.

HOLLYWOOD—
For Sale, Exchange or Rent.

FOR SALE—
6-room, new, modern, 1½-story bungalow, Los Feliz, south front; street work done. Cement foundation and basement piped for furnace.
3 bedrooms, bath, toilet, kitchen, living and dining-room on the first floor; the upstairs is all one large room, 30x32; this is one of the finest bungalows in Hollywood, and will be sold at cost, owing to financial difficulties; terms.
Fine location, beautiful surroundings and only 1½ blocks from the largest store.
Hasting to believing; come and see.
H. E. FARNHAM,
Opposite Paul de Longpre's.

FOR SALE—
Hollywood property our specialty. We invite you to call and see the photos and descriptions of over 100 attractive Hollywood homes. Our representatives will gladly show those that may interest you, or your friends. Some bargains in Hollywood lots and acreage.
C. H. LIPPINCOTT & CO.,
318 Union Trust Bldg., Los Angeles.
Members Los Angeles Realty Board.
(Listings from Hollywood owners solicited.)

ALHAMBRA.

FOR SALE—
HOME AND RESIDENCE PLOTS.
ALHAMBRA'S ADVANTAGES.
The best of religious and educational.
The finest water in the district.
The best lights and gas.
On the best railroad and electric line in Southern California.
Climate that cannot be equaled.
Inquire of any real estate dealer.
"WATCH ALHAMBRA GROW."

MONROVIA.

FOR SALE—FEW LOTS IN MONROVIA left; gas, water, electricity; telephone will be had; finest schools; will be sacrificed if sold this week; terms cash. SOUTHERN REFINING ADVERTISING CO., Second Floor Times Bldg., Los Angeles.

FOR SALE—
Lemon and Orange Groves.

FOR SALE—
ORANGE LAND,
INCREASING IN VALUE.
20 PER CENT. PER YEAR.
The orange grove offered last year at $300 an acre would cost you $500 now and is worth $1,000 next year. No real property increases in value more rapidly compared to the amount invested. No other farm property pays such handsome dividends or is so profitable.
I HAVE 1000 ACRES,
FINEST ORANGE LAND,
AT $250 AND UP.
It is right in the heart of the biggest and richest orange district and with the city boom of Ontario, a city of 6000, only 34 miles from Los Angeles. Two trains each way daily. Shipping facilities unsurpassed, an electric line in front, school house right there, graded and all streets near.
DOUBLE HEAD WATER,
PIPED TO EACH TRACT.
If you want an investment that will be safe, sure and steady, plant an orange grove; a big steady income, plant an orange grove; trees at Monte Vista while the land is plenty and cheap, and you will make a fortune.
COME AND ARRANGE TO SEE IT.
"You're safe at Firth's."
EMIL FIRTH,
219 W. Fourth st., bet. Broadway and Hill.
Phones A5146. Main 3[illegible]

FOR SALE—
IF YOU HAVE
$15,000 CASH,
(No trades.)
READ THIS.
20 acres, 12-year-never orange, 20 acres 25-year table grapes.
Water right valued at $500.
Splendid home; cost $7,000; $12,000 each packing house; all for $25,000; $12,000 can be paid out of the income from the property.
Handsomely highly cultivated surrounding, elevation 1300 feet; 1½ hours' ride from Los Angeles.
If the purchaser cares to rent, I can suit him property for $2500 cash, per year.
I am thoroughly familiar with this property and know it from A to Z, as well as recommending purchasers that it is property in every way.
Call at once.
R. LOTUS, Member L.A.R.B.
308-09 Citizens' Nat. Bank Bldg.
Phone—A or Main 5531.

FOR SALE—
ORANGE GROVES THAT PAY.
5 ACRES, COVINA, CAL.
5 acres in Eureka lemons, 4½ acres of navels and Valencias, all 12 years old; close to Covina.
5 acres in navels, strictly modern 5-room bungalow; oak finish; bath, toilet, gas plant, etc.; this must be sold at once.
PRICE $17,500; ¼ CASH.

COVINA, CAL.
10 acres on electric line, Eureka lemons, 7 lemons and navels; all bearing; owner must sell; ranch will not $500 a year; must be sold at once; owner has been offered $12,000 for it; owner has a home in Southern Nebraska, as good a car in State; plenty water; close to town; will assume your mortgage. Price $[illegible]
PRICE $[illegible].
H. G. HAGERTY,
Third and Hill sts.

SHERBRECHER SYNDICATE.
E. A. Gray,
Mgr. Exchange Dept.,
122 West 4th st.
Open before 10 a.m. and after 4 p.m.

FOR SALE—
5-acre orange grove at Corona, half in lemons, balance in sweet oranges; will pull out lemons if desired; a fine piece of property; good yearly income; will pay at least 10 per cent. on the investment; will exchange for an automobile, consider a cheap piece of property in exchange.
SEE LUNDEEN FOR HOMES.
(Close-in property.)
702 S. Spring st. Main [illegible]
Phones F7413.

FOR SALE—FOR ORANGE GROVES country property of any description see J. A. FITCH, 321 West Second st., Los Angeles, Cal. Send for his special list of real estate for sale or exchange. It will pay you. He is in the main citrus belt of San Fernando valley.

FOR SALE—
ORANGE AND LEMON LANDS
Big values in orange groves and acreage lands in the SAN FERNANDO VALLEY.
P. A. POWELL, San Fernando.

FOR SALE—$14,000; 25 ACRES AT ONCE; 10 in navels, 5 in Valencias, 10 in lemons; 10 acres vacant orange land; 2 acres water; 1907 crop, $3500; 1908 crop estimated at $5000; income will increase rapidly; 5-room house; barn; chicken houses; 1 mile from Glendale; 5 miles from Los Angeles. BRATT & CO., 605 Laughlin Bldg.

FOR SALE OR EXCHANGE—20 ACRES of 3-year-old oranges and lemons; 2 miles from Monrovia; 2 acres lemons; 5-room house; 2 acres vacant; water right; this is a snap; must sell at once. OWNER, Marmont, Cal.

FOR SALE—ONE OF THE BEST RESIDENCE lots in Hollywood; this is a snap; 100 feet front; corner; $1,000; terms right. E. A. MILLER, 201 Bryson Block.

FOR SALE—TWO ACRES, PARTLY IN 6-year-old orange trees (terms). H. S. [illegible], Glendale, East San Gabriel.

FOR EXCHANGE—
Real Estate.

FOR EXCHANGE—BEAUTIFUL HOME, 6 rooms, near Washington st. on Orange; must be seen to be appreciated; owner's home; fine large lot; 4 blocks from car; thoroughly in keeping with the grand building lots, preferably in Los Angeles. [illegible]

FOR EXCHANGE—FOR CITY—
FINEST COUNTRY HOME IN CAL.
5 ACRES, CLAREMONT, CAL.
Must be bearing navels, 25 acres in Valencias; 10 acres in 5-year-old English walnuts; improved with a strictly modern house and barn; hardwood finish throughout; 6 rooms; thoroughly in keeping with the grand building lots, preferably in Los Angeles. [illegible]

FOR EXCHANGE—
Well located vacant lot on Union ave. north of Sixth.
Want good residence and will assume up to $3000.
Phones M[illegible]. MEYER & JOHNSON,
F2[illegible], 837 Security Bldg.
Sdwy. 1228. 6th and Spring sts.

FOR EXCHANGE—4 LOTS ON FINE CORNER, close in; 15 minutes' ride on car, on thoroughfare, ready for sewer; water, gas, sewer and electricity; $250 incumbrance on each lot. Will exchange all or part of them for good residence or bungalow in S.W. about same value. [illegible] have your [illegible]
CHAS. M'KENZIE CO.,
[illegible] 609 H. W. Hellman Bldg.

FOR EXCHANGE—
26-room flat in Westlake district, $10,000, mortgage $7000, three years. Income $95 per month. Exchange for orange grove.
SEE LUNDEEN FOR HOMES.
(Close-in property.)
702 S. Spring st.
Phones F7413. Main 4548.

FOR EXCHANGE — 18-ROOM HOUSE ON Woodlawn ave., valued at $6000; will rent for $40 a month. Will take lot as first payment, balance monthly. Also a 5-room bungalow on W. 27th st., $2250, same terms. TONY G. ANDERSON, 405 Laughlin Bldg. Phone Main 2681.

FOR EXCHANGE—
Residence, Harvard blvd., between 16th and Washington sts., 8 rooms, modern, up-to-date, 50-ft. lot, $7500; will trade equity $5000 for vacant lots, Wilshire blvd. section, or good lots, Menlo ave. section.
ALTHOUSE BROS.,
618-23 Bumiller Bldg.

FOR EXCHANGE — NEW SIX-ROOM, strictly modern bungalow, lot 50x150; unobstructed view of the mountains, being high and sightly. Want (small improved ranch, Monrovia way.
JONES & RYDER LAND CO. (Inc.)
218 W. Third st.

FOR EXCHANGE — WANT TO EXCHANGE 135-room apartment house, new, strictly modern, elegantly furnished; prices for suites from $30 to $50; walking distance; price of furniture $15,000, with lease. Want ranch or some Los Angeles. What have you? For full particulars see MRS. C. S. HEALD, 614 Bumiller Block, 420 S. Broadway.

FOR EXCHANGE — CLOSE-IN CORNER lot at Redondo and 5-room cottage at Long Beach to trade for Los Angeles; $2700. We have several good pieces of city property to exchange for small chicken ranches. See us for Tulare Co. lands, from $12.50 to $50 per acre. SIMMONS & SIMMONS, 50 S. Broadway. A2326.

FOR EXCHANGE—5-ACRE RANCH AT INglewood, house 8 rooms and bath, barn and all necessary outbuildings, splendid water, cement walks, one acre of fruit; price $7500, clear; want city property.
LA MONT,
Room 111, 254 S. Broadway.

FOR EXCHANGE—10 ACRES IN 12-YEAR-old navels and Valencias; all in the very best of condition; just been fumigated and fertilized; 5-room house, barn, etc.; price $16,000; mortgage $5000; want modern residence or bungalow. MAIN REALTY CO., 302 Severance Bldg.

FOR EXCHANGE—300 ACRES FINE LAND in Missouri; all under cultivation; 3 sets of good buildings, orchards, etc.; price $60 per acre, clear; want orange grove or orange and walnut ranch. H. O. GARDNER, 420 S. Hill. Phone Ex. 7117, Sunset Main 1431.

FOR EXCHANGE—ELEGANT 4-CYLINDER, 5-passenger automobile, with top, etc.; all complete, in fine condition; will trade for clear lots or other property. THOMAS W. BROMLEY, with LEONARD MERRILL, 417 Douglas Bldg. A6014, Broadway 1246.

FOR EXCHANGE—
8-room modern house at 1428 Millard ave., Pico Heights, for San Diego city property. Also 100 acres free land in Kentucky for same or beach. OWNER, 1423 Millard ave., city.

FOR EXCHANGE—$600 GROCERY STORE; nice stock goods, cash trade; store and 5-room modern cottage for rent; only $30 per month; must be sold at once; might exchange for lot, same value. EDW. M. SAVAGE, 6[illegible] Trinity st.

FOR EXCHANGE — MODERN 10-ROOM house, running water; money maker; close in; long lease; exchange for smaller house and some cash, or clear city lots, diamonds or what have you? Call a few days, 2 to 5 p.m. and 7 to 8 p.m. 8204½ W. THIRD. Phone A8207.

FOR EXCHANGE—MODERN COTTAGE ON 29th near Vermont; fine elevated lot; value $4250; also established goods water and ginger ale factory, new equipment, value $3000. Trade either or both for good ranch of equal value. Owner, 1407 W. 27TH.

FOR EXCHANGE—$15,000; INCOME PROPerty on Central ave.; want property in Cincinnati, Cleveland or Dayton, O., Chicago or Indianapolis, Ind.
JONES & RYDER LAND CO.,
218 W. Third st.

FOR EXCHANGE — 160-ACRE IMPROVED farm in South Dakota, close to town; all good smooth land. Want equity in bungalow or cottage, or what have you? Owners only, address XX, box 154, TIMES OFFICE.

FOR EXCHANGE—$14,000, MORTGAGE $6000, splendid business, income property, on W. Pico st. Will trade my equity for a good dwelling house. Prefer southwest. D. H. LINGLE & CO., 423½ S. Broadway.

FOR EXCHANGE—$2000 CASH AND TWO fine lots at Monrovia, cash value $1000, for well located residence, west or southwest; No agents. Price must be right. EDWIN SMITH, 614 Bumiller Bldg., 420 S. Broadway.

FOR EXCHANGE—$3000, CLEAR; 14 ACRES near Livermore, Alameda county, $200, clear, 10 acres, Willow Spring, Kern county. Want beach property, Sec. corner N. WESTLAND, 723 E. Jefferson. South 317.

FOR EXCHANGE—
40-acre ranch, 30 miles from city, $4000; mortgage $1200; under cultivation; want lots or cottage, Los Angeles or Hollywood; will assume.
Either cash and 6-room modern cottage, $3000, clear, for 10 to 20-acre ranch, water right, electric line, north or northeast of city. JACK WORTHINGTON, 424 S. Hill st. Broadway 5870, F7618.

FOR EXCHANGE—
We have one 5 and one 6-room modern bungalow, located in the southwest, that we will take lots in exchange. Price $3500.
SEE LUNDEEN FOR HOMES.
(Close-in property.)
702 S. Spring st.
'Phones F7413. Main 4548.

FOR EXCHANGE—
FOR SAN DIEGO.
Modern 5-room bungalow on Venice Short Line; oiled streets, wide cement walks, concrete bath, etc.; lawn 100 feet wide, $2600; equity $1250; will trade for vacant lots, San Diego Pacific beach, National City or La Jolla.
ALTHOUSE BROS.,
618-23 Bumiller Bldg.

FOR EXCHANGE—
Well located vacant lot on Union ave. north of Sixth.
Want good residence and will assume up to $3000.
Phones M[illegible]. MEYER & JOHNSON,
F2[illegible], 837 Security Bldg.
Sdwy. 1228. 6th and Spring sts.

FOR EXCHANGE—4 LOTS ON FINE CORner, close in; 15 minutes' ride on car, on thoroughfare, ready for sewer; water, gas, sewer and electricity; $250 incumbrance on each lot. Will exchange all or part of them for good residence or bungalow in S.W. about same value. [illegible] have your [illegible]
CHAS. M'KENZIE CO.,
[illegible] 609 H. W. Hellman Bldg.

FOR EXCHANGE—
26-room flat in Westlake district, $10,000, mortgage $7000, three years. Income $95 per month. Exchange for orange grove.
SEE LUNDEEN FOR HOMES.
(Close-in property.)
702 S. Spring st.
'Phones F7413. Main 4548.

FOR EXCHANGE — 18-ROOM HOUSE ON Woodlawn ave., valued at $6000; will rent for $40 a month. Will take lot as first payment, balance monthly. Also a 5-room bungalow on W. 27th st., $2250, same terms. TONY G. ANDERSON, 405 Laughlin Bldg. Phone Main 2681.

FOR EXCHANGE—
Residence, Harvard blvd., between 16th and Washington sts., 8 rooms, modern, up-to-date, 50-ft. lot, $7500; will trade equity $5000 for vacant lots, Wilshire blvd. section, or good lots, Menlo ave. section.
ALTHOUSE BROS.,
618-23 Bumiller Bldg.

FOR EXCHANGE — NEW SIX-ROOM, strictly modern bungalow, lot 50x150; unobstructed view of the mountains, being high and sightly. Want (small improved ranch, Monrovia way.
JONES & RYDER LAND CO. (Inc.)
218 W. Third st.

FOR EXCHANGE — WANT TO EXCHANGE 135-room apartment house, new, strictly modern, elegantly furnished; prices for suites from $30 to $50; walking distance; price of furniture $15,000, with lease. Want ranch or some Los Angeles. What have you? For full particulars see MRS. C. S. HEALD, 614 Bumiller Block, 420 S. Broadway.

FOR EXCHANGE — CLOSE-IN CORNER lot at Redondo and 5-room cottage at Long Beach to trade for Los Angeles; $2700. We have several good pieces of city property to exchange for small chicken ranches. See us for Tulare Co. lands, from $12.50 to $50 per acre. SIMMONS & SIMMONS, 50 S. Broadway. A2326.

FOR EXCHANGE—5-ACRE RANCH AT INglewood, house 8 rooms and bath, barn and all necessary outbuildings, splendid water, cement walks, one acre of fruit; price $7500, clear; want city property.
LA MONT,
Room 111, 254 S. Broadway.

FOR EXCHANGE—10 ACRES IN 12-YEAR-old navels and Valencias; all in the very best of condition; just been fumigated and fertilized; 5-room house, barn, etc.; price $16,000; mortgage $5000; want modern residence or bungalow. MAIN REALTY CO., 302 Severance Bldg.

FOR EXCHANGE—300 ACRES FINE LAND in Missouri; all under cultivation; 3 sets of good buildings, orchards, etc.; price $60 per acre, clear; want orange grove or orange and walnut ranch. H. O. GARDNER, 420 S. Hill. Phone Ex. 7117, Sunset Main 1431.

FOR EXCHANGE—ELEGANT 4-CYLINDER, 5-passenger automobile, with top, etc.; all complete, in fine condition; will trade for clear lots or other property. THOMAS W. BROMLEY, with LEONARD MERRILL, 417 Douglas Bldg. A6014, Broadway 1246.

FOR EXCHANGE—
8-room modern house at 1428 Millard ave., Pico Heights, for San Diego city property. Also 100 acres free land in Kentucky for same or beach. OWNER, 1423 Millard ave., city.

FOR EXCHANGE—$600 GROCERY STORE; nice stock goods, cash trade; store and 5-room modern cottage for rent; only $30 per month; must be sold at once; might exchange for lot, same value. EDW. M. SAVAGE, 6[illegible] Trinity st.

FOR EXCHANGE — MODERN 10-ROOM house, running water; money maker; close in; long lease; exchange for smaller house and some cash, or clear city lots, diamonds or what have you? Call a few days, 2 to 5 p.m. and 7 to 8 p.m. 8204½ W. THIRD. Phone A8207.

FOR EXCHANGE—MODERN COTTAGE ON 29th near Vermont; fine elevated lot; value $4250; also established goods water and ginger ale factory, new equipment, value $3000. Trade either or both for good ranch of equal value. Owner, 1407 W. 27TH.

FOR EXCHANGE—$15,000; INCOME PROPerty on Central ave.; want property in Cincinnati, Cleveland or Dayton, O., Chicago or Indianapolis, Ind.
JONES & RYDER LAND CO.,
218 W. Third st.

FOR EXCHANGE — 160-ACRE IMPROVED farm in South Dakota, close to town; all good smooth land. Want equity in bungalow or cottage, or what have you? Owners only, address XX, box 154, TIMES OFFICE.

FOR EXCHANGE—$14,000, MORTGAGE $6000, splendid business, income property, on W. Pico st. Will trade my equity for a good dwelling house. Prefer southwest. D. H. LINGLE & CO., 423½ S. Broadway.

FOR EXCHANGE—$2000 CASH AND TWO fine lots at Monrovia, cash value $1000, for well located residence, west or southwest; No agents. Price must be right. EDWIN SMITH, 614 Bumiller Bldg., 420 S. Broadway.

FOR EXCHANGE—$3000, CLEAR; 14 ACRES near Livermore, Alameda county, $200, clear, 10 acres, Willow Spring, Kern county. Want beach property, Sec. corner N. WESTLAND, 723 E. Jefferson. South 317.

FOR EXCHANGE—
4-acre ranch, 30 miles from city, $4000; mortgage $1200; under cultivation; want lots or cottage, Los Angeles or Hollywood; will assume.
Either cash and 6-room modern cottage, $3000, clear, for 10 to 20-acre ranch, water right, electric line, north or northeast of city. JACK WORTHINGTON, 424 S. Hill st. Broadway 5870, F7618.

FOR EXCHANGE—
We have one 5 and one 6-room modern bungalow, located in the southwest, that we will take lots in exchange. Price $3500.
SEE LUNDEEN FOR HOMES.
(Close-in property.)
702 S. Spring st.
'Phones F7413. Main 4548.

FOR EXCHANGE—
FOR SAN DIEGO.
Modern 5-room bungalow on Venice Short Line; oiled streets, wide cement walks, concrete bath, etc.; lawn 100 feet wide, $2600; equity $1250; will trade for vacant lots, San Diego Pacific beach, National City or La Jolla.
ALTHOUSE BROS.,
618-23 Bumiller Bldg.

FOR EXCHANGE—
4-story brownstone apartment-house in swell neighborhood near the lake, Chicago, Ill. This property is in the finest condition and leased to a good tenant, and pays 10 per cent. on the investment. Owner is now in the city and wishes to exchange for Southern California property. Prefers Los Angeles city, or coast ranch. Will consider hotel with liquor license.
JONES & RYDER LAND CO.,
218 W. Third st.

FOR EXCHANGE—
$16,000—Pico st., income for dwelling.
$2500—Lodging house for cottage.
$12,500—Apartments for residence and cash.
$4000—Dwelling for chicken ranch.
$6000—Lodging house for good real estate.
$10,000—20 acres for lodging house.
$4000—Tulare Co. land for lodging house.
$1200—Dry goods for $1600 cottage.
D. H. LINGLE & CO., 423½ S. Broadway.

FOR EXCHANGE — FROM 10 TO 1000 acres good alfalfa, wheat, corn and beet lands; partly rented for wheat; will sell a time; pay when it doubles in price; or exchange for clear city. The land is located in the Homeland Colony Tract, Kings county. Price $30 per acre.
Or non-assessable stock for a safe or city and will assume if necessary.
A. L. AUSTIN, 213 S. Broadway, room 207.

FOR EXCHANGE—GOOD SIX-ROOM MODern cottage; will take good piano as part of first payment.
[illegible]

FOR EXCHANGE—
Eight-room modern house, Pico Heights, for smaller house, same location.
Good warehouse or business corner, with four small houses; want store and rooms above, on good street.
DALTON REALTY CO.,
215 E. Fifth st.
F7542.

FOR EXCHANGE—
40-acre ranch, 30 miles from city, $4000; mortgage $1200; under cultivation; want lots or cottage, Los Angeles or Hollywood; will assume.
Either cash and 6-room modern cottage, $3000, clear, for 10 to 20-acre ranch, water right, electric line, north or northeast of city. JACK WORTHINGTON, 424 S. Hill st. Broadway 5870, F7618.

FOR EXCHANGE—
We have one 5 and one 6-room modern bungalow, located in the southwest, that we will take lots in exchange. Price $3500.
SEE LUNDEEN FOR HOMES.
(Close-in property.)
702 S. Spring st.
'Phones F7413. Main 4548.

FOR EXCHANGE—
FOR SAN DIEGO.
Modern 5-room bungalow on Venice Short Line; oiled streets, wide cement walks, concrete bath, etc.; lawn 100 feet wide, $2600; equity $1250; will trade for vacant lots, San Diego Pacific beach, National City or La Jolla.
ALTHOUSE BROS.,
618-23 Bumiller Bldg.

FOR EXCHANGE—
Well located vacant lot on Union ave. north of Sixth.
Want good residence and will assume up to $3000.
Phones M[illegible]. MEYER & JOHNSON,
F2[illegible], 837 Security Bldg.
Sdwy. 1228. 6th and Spring sts.

FOR EXCHANGE—4 LOTS ON FINE CORner, close in; 15 minutes' ride on car, on thoroughfare, ready for sewer; water, gas, sewer and electricity; $250 incumbrance on each lot. Will exchange all or part of them for good residence or bungalow in S.W. about same value. [illegible] have your [illegible]
CHAS. M'KENZIE CO.,
[illegible] 609 H. W. Hellman Bldg.

FOR EXCHANGE—
26-room flat in Westlake district, $10,000, mortgage $7000, three years. Income $95 per month. Exchange for orange grove.
SEE LUNDEEN FOR HOMES.
(Close-in property.)
702 S. Spring st.
'Phones F7413. Main 4548.

FOR EXCHANGE — 18-ROOM HOUSE ON Woodlawn ave., valued at $6000; will rent for $40 a month. Will take lot as first payment, balance monthly. Also a 5-room bungalow on W. 27th st., $2250, same terms. TONY G. ANDERSON, 405 Laughlin Bldg. Phone Main 2681.

FOR EXCHANGE—
Residence, Harvard blvd., between 16th and Washington sts., 8 rooms, modern, up-to-date, 50-ft. lot, $7500; will trade equity $5000 for vacant lots, Wilshire blvd. section, or good lots, Menlo ave. section.
ALTHOUSE BROS.,
618-23 Bumiller Bldg.

FOR EXCHANGE — NEW SIX-ROOM, strictly modern bungalow, lot 50x150; unobstructed view of the mountains, being high and sightly. Want (small improved ranch, Monrovia way.
JONES & RYDER LAND CO. (Inc.)
218 W. Third st.

FOR EXCHANGE — WANT TO EXCHANGE 135-room apartment house, new, strictly modern, elegantly furnished; prices for suites from $30 to $50; walking distance; price of furniture $15,000, with lease. Want ranch or some Los Angeles. What have you? For full particulars see MRS. C. S. HEALD, 614 Bumiller Block, 420 S. Broadway.

FOR EXCHANGE — CLOSE-IN CORNER lot at Redondo and 5-room cottage at Long Beach to trade for Los Angeles; $2700. We have several good pieces of city property to exchange for small chicken ranches. See us for Tulare Co. lands, from $12.50 to $50 per acre. SIMMONS & SIMMONS, 50 S. Broadway. A2326.

FOR EXCHANGE—5-ACRE RANCH AT INglewood, house 8 rooms and bath, barn and all necessary outbuildings, splendid water, cement walks, one acre of fruit; price $7500, clear; want city property.
LA MONT,
Room 111, 254 S. Broadway.

FOR EXCHANGE—10 ACRES IN 12-YEAR-old navels and Valencias; all in the very best of condition; just been fumigated and fertilized; 5-room house, barn, etc.; price $16,000; mortgage $5000; want modern residence or bungalow. MAIN REALTY CO., 302 Severance Bldg.

FOR EXCHANGE—300 ACRES FINE LAND in Missouri; all under cultivation; 3 sets of good buildings, orchards, etc.; price $60 per acre, clear; want orange grove or orange and walnut ranch. H. O. GARDNER, 420 S. Hill. Phone Ex. 7117, Sunset Main 1431.

FOR EXCHANGE—ELEGANT 4-CYLINDER, 5-passenger automobile, with top, etc.; all complete, in fine condition; will trade for clear lots or other property. THOMAS W. BROMLEY, with LEONARD MERRILL, 417 Douglas Bldg. A6014, Broadway 1246.

FOR EXCHANGE—
8-room modern house at 1428 Millard ave., Pico Heights, for San Diego city property. Also 100 acres free land in Kentucky for same or beach. OWNER, 1423 Millard ave., city.

FOR EXCHANGE—$600 GROCERY STORE; nice stock goods, cash trade; store and 5-room modern cottage for rent; only $30 per month; must be sold at once; might exchange for lot, same value. EDW. M. SAVAGE, 6[illegible] Trinity st.

FOR EXCHANGE — MODERN 10-ROOM house, running water; money maker; close in; long lease; exchange for smaller house and some cash, or clear city lots, diamonds or what have you? Call a few days, 2 to 5 p.m. and 7 to 8 p.m. 8204½ W. THIRD. Phone A8207.

FOR EXCHANGE—MODERN COTTAGE ON 29th near Vermont; fine elevated lot; value $4250; also established goods water and ginger ale factory, new equipment, value $3000. Trade either or both for good ranch of equal value. Owner, 1407 W. 27TH.

FOR EXCHANGE—$15,000; INCOME PROPerty on Central ave.; want property in Cincinnati, Cleveland or Dayton, O., Chicago or Indianapolis, Ind.
JONES & RYDER LAND CO.,
218 W. Third st.

FOR EXCHANGE — 160-ACRE IMPROVED farm in South Dakota, close to town; all good smooth land. Want equity in bungalow or cottage, or what have you? Owners only, address XX, box 154, TIMES OFFICE.

FOR EXCHANGE—$14,000, MORTGAGE $6000, splendid business, income property, on W. Pico st. Will trade my equity for a good dwelling house. Prefer southwest. D. H. LINGLE & CO., 423½ S. Broadway.

FOR EXCHANGE—$2000 CASH AND TWO fine lots at Monrovia, cash value $1000, for well located residence, west or southwest; No agents. Price must be right. EDWIN SMITH, 614 Bumiller Bldg., 420 S. Broadway.

FOR EXCHANGE—$3000, CLEAR; 14 ACRES near Livermore, Alameda county, $200, clear, 10 acres, Willow Spring, Kern county. Want beach property, Sec. corner N. WESTLAND, 723 E. Jefferson. South 317.

FOR EXCHANGE—
Real Estate.

FOR EXCHANGE—SEATTLE FOR L. A. Now, well located residence to exchange for residence in L. A. or orange grove; would put in some cash. Address XX, box 157, TIMES OFFICE.

FOR EXCHANGE—5 LOTS, ALEXANDRIA st., near Wilshire blvd., or any portion of same for Imperial land; will pay half cash. CARL ALBACH, 102 N. Broadway, Los Angeles. Phone Add'l, Main 1009.

FOR EXCHANGE — LOTS LAND FOR house and lots, southwest. What have you to exchange? We also have groceries or restaurants or furnished rooming houses to exchange. See PHOENIX, 202 Grant Bldg.

FOR EXCHANGE — JACKSON AUTOMOBILE, 1907, fine condition, everything complete, top, extra tire, lamps, etc. Will accept lot or what have you? E. C. ANTHONY, 2214 Western ave.

FOR EXCHANGE—160 ACRES NEAR SAN Diego, three locations. Want city lots. Am a builder and want to build on them. Value of ranch, about $2000. Good trade for someone. MARTIN, 421 H. W. Hellman Bldg.

FOR EXCHANGE $65,000; RESIDENCE and orange grove, and assume on central business property, some cash. B. R. CALKINS, 225 Grant. Phone Main 8529, A6262.

FOR EXCHANGE — CITY, SUBURBAN, country and eastern properties; what have you and what do you want? Send full particulars to LA MONT, room 117, 254 South Broadway.

FOR EXCHANGE—PROPERTY VALUED AT $40,000, in an outside city, for unimproved acreage close in San Gabriel valley or San Diego, where water can be obtained. Address Y, box 25, TIMES OFFICE.

FOR EXCHANGE — MODERN 5-ROOM house, near Central; mortgage $1150; want lot and some cash. PALMER & GOULD, 419 Grant Bldg. Phone M. 2742, F7830.

FOR EXCHANGE — $500 EQUITY IN LOT, Van Ness ave., 1 block from car line, ½ block from Wilshire blvd. Will take piano or lot. Write or call. FELIX G. OWEN, 5[illegible] Towne ave.

FOR EXCHANGE—I WANT BUNGALOWS or cottages. What have you for small stock of clothing and furnishing goods and some cash? Owners only. Address XX, box 159, TIMES OFFICE.

FOR EXCHANGE—$35,000 FARM IN MISsouri, will exchange for land near Los Angeles, improved, must be something good to get this farm.
GEORGE W. HAINES, 304 Frost Bldg.

FOR EXCHANGE—CLEAR LANDS IMproved and unimproved; many locations; good bargains and some will pay some cash; if you want to trade see me. CHANDLER, 217 Grant Bldg.

FOR EXCHANGE—
I make a specialty of exchanging real estate, particularly California for eastern.
C. W. CONWAY,
Realty Board. 304-5 Bradbury Bldg.

FOR EXCHANGE—ORANGE GROVE OF 10 acres at Corona, nicely situated, plenty water, good crop, want city property of equal value. L. H. MITCHEL, 407 Douglas Block.

FOR EXCHANGE—CITY IMPROVED AND near-by for San Francisco property up to $25,000.
LA MONT,
Room 117, 254 S. Broadway.

FOR EXCHANGE—30-ROOM APARTMENT house in good condition, lot 55 feet front, leased to good tenant, price $32,000, near 7th and Grand; want vacant lots. L. H. MITCHEL, 407 Douglas Block. A1926.

FOR EXCHANGE — WANTED LOT AND some cash for 8-room equity in new 2-story modern house in Westlake Park; all improvements. P.O. BOX 64, Station C, Los Angeles.

FOR EXCHANGE—DENVER REALTY CO. will exchange or sell your property; large list both city and country; don't fail to see them. 534 GERMAIN BLDG.

FOR EXCHANGE—WHAT HAVE YOU TO exchange for a piece of eastern income property, value $6000? Address OLIVET BUILDING CO., room 122, Stimson Bldg.

FOR EXCHANGE—4 SUBURBAN LOTS, $800, and cash for 5 or 6-room cottage; must move $2500. C. J. SHUTES, 220 Grant Bldg. A2931.

FOR EXCHANGE—LOT IN DAYTON HTS. tract as part payment for 5-room bungalow in Highland Park vicinity. Phone Child after 6 p.m.

FOR EXCHANGE—HOLLINGSWORTH CO. will exchange anything for anything of like value in Los Angeles. Rooms 1 and 2, Bdg. S. Broadway. A2382.

FOR EXCHANGE — 11-ROOM (3-FLAT), Venice on the sand; value $7500. Want residence, 7 rooms, restaurant or eastern only. Address S, box 54, TIMES OFFICE.

FOR EXCHANGE—AN INTEREST IN A valuable business lot on Main st., worth $2500, for residence. Address Y, box 36, TIMES OFFICE.

FOR EXCHANGE — $200 EQUITY IN $450 lot as first payment on house and lot or vacant lot. W. S. SALING, Station B, city. Phone South 6124.

FOR EXCHANGE—WE GIVE ATTENTION to real estate exchanges, and can handle your property to good advantage. DENNIS GORDON CO., 226-28 Byrne Bldg.

FOR EXCHANGE—$8000 FAMILY HOTEL, fine business. Will take equity in cottage, business or cash; and time. Address S, box 54, TIMES OFFICE.

FOR EXCHANGE — $14,000; CENTRALLY located, gilt-edge real estate for merchandise business. Address X, box 143, TIMES OFFICE.

FOR EXCHANGE—MODERN 5-ROOM COTtage in Redlands; lots of fruit. Want lot or what have you and as part payment? Address BOX 709, Station C.

FOR EXCHANGE — CITY PROPERTY, clear, for country; country for city and acreage for city; will deal; come and see me. BUCK, 313 W. Third st. Main 280, A2286.

FOR EXCHANGE—BLOCK OF GILT-EDGE stock for improved or unimproved real estate, or first mortgage. FOSTER, 430 South Hope st. Phone Main 4[illegible].

FOR EXCHANGE—WANTED 1 OR 2 SECtions of Tulare land, suitable for subdivision, describe fully. Address V, box 154, TIMES OFFICE.

FOR EXCHANGE—OR SALE, FOR CITY property, 20 acres in apple orchard, large crop every year. Call at 222 WEST WASHINGTON st.

FOR EXCHANGE—WRITE J. A. FITCH, 321 W. Second, Pomona, Cal., for his latest booklet of real estate for exchange, just issued.

FOR EXCHANGE—
CLEAR ORANGE grove, with crop, for cash or $ for new mortgages. Box D, CORONA, Cal.

FOR EXCHANGE—LEARY & SON, WILL exchange your property; large list; both city and country; 314-315 Severance Bldg.

FOR EXCHANGE—BEN WHITE WILL EXchange your property. 204 BRYSON BLDG., Second and Spring. Member L.A.R.B.

REAL ESTATE—
Unclassified.

FOR SALE—BUY A LOT FRONTING ON beautiful Lake Tahoe, ideal summer place. Low price, easy terms. CHAS. BOLINGBROKE, 501 Grosse Bldg.

FOR SALE—
Miscellaneous.

FOR SALE—PIANO, AM COMPELLED TO sell my upright piano at a snap price; very high grade instrument. 521 SAN PEDRO ST.

FOR SALE — PIANO; FINE UPRIGHT piano; standard make; in best of condition; snap for immediate buyer. Call at once, 1020 ORANGE ST.

FOR SALE—2 INCUBATORS, 200-EGG CAPacity, only used 2 months; will trade for horse, chickens or cow, or what have you? 1462 E. 23RD ST.

FOR SALE—1 PIANO, 1 PIANOLA AND piano roll of pianola music, at a bargain. Phone 5682, Call 231 H. W. HELLMAN BLDG.

FOR SALE—NEW L. C. SMITH TYPEwriter, cost $116; 3 months ago; leaving city; will sell very cheap for cash. 142 S. BROADWAY, room 208.

FOR SALE—4 STACKS OF BLOCKS FOR 31 delivered; cheaper than fire kindling. ADAMS MFG. CO., Home Ex. 1522, Sunset Main 1522.

FOR SALE—1 PLATE-GLASS OAK UPright showcase, 7 ft., and 1 3-ft. case for sale cheap; also 1 counter, 14 ft. long. 1370 S. MAIN ST.

FOR SALE — SWELL PHONOGRAPH, large horn, near 12 disc records; never again such bargain, $14. ROOM 6, 120 N. Main. 31

FOR SALE—SECOND-HAND WINDMILLS, tanks, engines, piping, prices cheapest. DEMPSEY CO., 120 W. Main. 31

FOR SALE—SHOWCASES, CASH REGISters, store fixtures. We buy and sell. Home F1456. 216 E. FOURTH ST.

FOR SALE—SANITARY COUCH, DRESSER, Jewel heater, baby walker, chairs, and rugs; cheap for cash. Telephone B1342.

FOR SALE—SECOND-HAND WALL CASES, office partitions and showcases. 257 S. LOS ANGELES ST.

FOR SALE—SECOND-HAND WAREHOUSE scale, truck and electric coffee mill. ANDERSON, 212 N. Main.

FOR SALE—SMITH PREMIER TYPEWRITER, been used 2 weeks; will sell cheap. Call 321 W. FIFTH ST., room 6.

FOR SALE — ALMOST NEW VELVET brussels carpet; large size, beautiful design, cheap. 216 E. 27TH ST.

FOR SALE—OAT HAY, 75c PER 100. 862 E. 56TH.

FOR SALE—FEATHER BED, GOOD CONdition. Call at 2029 W. 34TH ST.

FOR SALE—SECOND-HAND STUDEBAKER phaeton, cheap. Apply 311 S. HOPE ST.

FOR SALE — A SECOND-HAND SAFE; A bargain. ANDERSON, 212 N. Main.

FOR SALE — FIRE-PROOF SAFE; A BARgain. Call at 60 E

Classified Liners.

MONEY TO LOAN—
In Sums to Suit.

WANTED—

EVERY ONE TO KNOW

that, since enlarging our offices, by taking over the rooms of the suites adjoining room 325 S. HILL ST., we have opened a large

LOAN DEPARTMENT,

and are now prepared to take care of all clients in this department, whether they

WANT MONEY

—OR—

HAVE MONEY TO LOAN.

We can place any amount you may have on FIRST MORTGAGES.

—Or—

can supply any amount you may need, if you have the necessary real estate security.

Can place $12,000 on property worth $40,000. Also $7000 on property worth $25000.

Also have places for $5000, $10,000 or $15,000. All on FIRST MORTGAGES.

ALSO

have on hand to loan on first mortgages,

$250, $750, $1000 and other amounts.

SEE US FOR LOANS.

LOS ANGELES INVESTMENT CO., Assts. 325-327 S. Hill st. Main 2528. Capital and surplus, $1,250,000.

DO YOU

NEED MONEY?

Then see us. We have cash on hand at all times to loan on furniture, pianos, automobiles, salaries, storage receipts, diamonds, etc., at the lowest rates ever offered.

The following payments pays both interest and principal:

On $10 pay $1.25.
On $25 pay $2.50.
On $50 pay $5.
On $100 pay $9.50.

Other amounts in proportion.

No other charges. Interest deducted from the loan. Special rebates for advance payments.

Information cheerfully given. All business strictly confidential. Private interview rooms. Special attention given to all suburban calls. If you cannot call, fill in this blank and mail to us; our agent will call on you.

Name .....

Address .....

When to call .....

AMERICAN LOAN CO.,
901-702 Delta Bldg., 628 S. Spring st.
Open 9 a.m. to 8 p.m. Monday and Saturday 9 a.m. to 9 p.m.

FOR THE NEW YEAR

BEGIN IT RIGHT.

Let us settle your outstanding debts for you, and put the matter in such shape that it will cost inconvenience you to repay it.

SAVE YOURSELF WORRY.

We will loan you the money with which to do this, quickly, and without publicity on your FURNITURE, PIANO, HORSES, WAGONS or other personal property, without removing them from your possession.

Time as long as needed, with the option of paying before due and stopping the interest. Amounts from $10 upward.

Business-like treatment, and reasonable terms assured to all.

See us if you need any money, and we will convince you that our methods are right.

Open 8 a.m. to 6 p.m. Monday and Saturday evenings until 8 p.m.

FIDELITY LOAN CO.,
139 MASON BLDG., 3d floor.
S.E. corner Fourth and Broadway.
'Phones—F7421. Broadway 3111.

TO LOAN—MONEY LOANED ON REAL estate.
On first mortgage at 7 and 8 per cent., for 1, 3 or 5 years.
Liberal valuations and appraisements made without delay.
Also mortgages bought.
Prompt attention to all applications.
Apply to loan department,
JONES & HYDE, LAND CO.,
215 W. THIRD ST.

SALARY, SALARY, SALARY, 1
LOANS LOANS LOANS.

The quickest way to borrow money is to get it strictly on your salary; we have plenty payed men; loans made the same day applied for; get the rates from other persons and then call on us, as we have the lowest and most convenient payments in the city; we also have two private offices to make your borrowing strictly confidential.

THE NATIONAL LOAN CO.,
549-559 Bryson Block, corner Second and Spring sts. Open 8:30 to 6 p.m. Sat. 8:30 to 9 p.m. Mon., Wed., and Saturday evenings until 8 p.m.

LOANS ON SALARIES.

We make loans strictly on a workingman's salary; no endorser or mortgage necessary; why be hard up when you can call at our office and get money to carry you over until you get better; pay as you get it to suit your convenience; we are the largest concern of the kind in the west and treat every one right; we also have two private offices to make your borrowing strictly confidential.

THE STATE LOAN CO.,
615 Grosse Bldg., corner Fifth and Spring sts. Office hours 8:30 to 6 p.m., Mon., Wed., and Saturday evenings until 8 p.m.

CASH CONFIDENTIALLY LOANED SALARIED persons on their own note; no collateral; without any publicity, without indorsers, without delay. Our rates are positively the lowest in the city. No objectionable features are made, and considerate treatment guaranteed. Loans repayable in easy installments. Also loans on or buy interest in second mortgages, local estate contracts, certificates of indebtedness and other securities at reasonable rates. COMMERCIAL DISCOUNT CO., 63-38 Chamber of Commerce.

TO LOAN—THE FOLLOWING AMOUNTS on GOOD CITY REAL ESTATE: $568, $1000, $1200, $2000, $2500, $3000, $4000, $5000, $6000, $7000, $8000, $10,000, $12,000, $25,000, $27,000:
WRIGHT & CALLENDER CO.,
239 S. HILL ST.

$1,000,000 TO LOAN ON REAL ESTATE. 3 to 7 per cent. net interest.
No delays. No red tape. Any amount desired.
Cash loans made to complete buildings.
Savings bank loans bought.
Large and small city loans solicited. Ranch loans a specialty.
MATTHEWS & MATTHEWS,
505 Douglas Bldg., cor. Third and Spring.

WANTED—WE HAVE CLIENTS THAT want to borrow from $15,000 to $20,000 on Broadway and Hill st. properties. If you have any money to loan call and see us. We also have a number of mortgages to discount.

THE HAMBURGER REALTY CO.,
Room 6, 332 New High st.

$—MONEY—$—MONEY—$.

We loan from $5 up to $5000 on furniture, pianos, diamonds, watches, jewelry, life insurance policies, live stock or any other kind of security; reference by the banks; low rates, easy terms; confidential; loans can be paid back on easy payments. U. S. LOAN CO., 410 Mason Operahouse Bldg. Main, Broadway 1446.

FINANCIAL LOAN CO. A2366.
621 Chamber of Commerce Bldg.
We loan more money on furniture, pianos, live stock, diamonds, real estate contracts, personal property. Easy terms. Confidential. Phone A2366. WATSON, 222 Trust Bldg.

QUICK LOANS ON FURNITURE, PIANOS, DIAMONDS, salaries, mortgages, contracts; no publicity; money ready same day; easy terms and all the time you want or can repay as convenient; reducing interest. CLARK & CO., 261 Security Bldg., 156 S. Spring st. 'Phones Final, Main 6962.

TO LOAN—MONEY LOANED TO SALARIED people just on your own name; no other security necessary; don't borrow until you see us; my system is the best for railroad men, clerks, book-keepers, street car men, and all salaried employees; business strictly confidential. NEWTON, 709 O. T. Johnson Bldg.

TO LOAN — MONEY ON HOUSEHOLD furniture, diamonds, live stock and personal property; no removal; methods, fair dealings, best terms. Large loans a specialty. ROOM 8, CRAPPER Bldg., 327 South Spring st.

WANTED—$700 FOR 2½ YEARS AT 6 PER cent; large Washington street corner, improved value of property $20,000; also want $3000, $2500, $2000, at 8 per cent. on A-1 improved, two and three years; also $750 at 10 per cent. on improved.
HILDEBRETH & SCHILLER, 108 Delta Bldg. Phone F4425. Main 8825.

MONEY TO LOAN ON REAL ESTATE IN sums from $400 to $6000; if you want a loan quick see me and save delay; low rate of interest.
DOLPH T. MITCHELL,
430 Citizens' Nat'l. Bank Bldg., Third and Main.

MONEY TO LOAN.
$16,000 at 7 per cent., on close in improved, $4000, $2000, $1500, 7 per cent., $500 to $2000, at 10 per cent.
MENNELL & HANCOCK, 401 O. T. Johnson Bldg. A7324.

MONEY TO LOAN—
In Sums to Suit.

MONEY TO LOAN — ON DIAMONDS, pianos, furniture and other collateral; securities, at very low rate; if you need money call; private room for ladies. I will also buy Broadway Bldg. A1621. E. F. HAISH, 505

TO LOAN—MONEY; ONLY BORROWERS direct need apply. We are in a position to loan on good real estate security. Apply at once to C. F. PAULIN, 121 Merchants' Trust Bldg. 'Phone Home A5264, Sunset Main 534.

QUICK LOANS ON FURNITURE, PIANOS, horses, cows, wagons, diamonds, jewelry, real estate, contracts, mortgages, SALARIES, etc.; lowest rates, easy terms. BOSS & CO., 400 Trust Bldg., corner Second and Spring. 'Phones A7303, Main 8541.

MONEY LOANED SALARIED PEOPLE and others without security; notes bought; offices in 31 principal cities; save payments; money by getting my terms first. D. M. TOLMAN, 420 Mason Bldg., Broadway and Fourth sts.

MONEY LOANED DIAMONDS, JEWELRY, pianos, mortgages, contracts, etc. Diamond loans a specialty. Loan our own money; lowest rates, privacy; private rooms; bank references; established 15 years. H. D. REID & CO., 312 S. Broadway, suite 123. A1626, Sdwy. 2262.

WHY NOT LET ME PLACE YOUR REAL estate loan quick? I see no first, no delays; plenty of money on hand; low rate of interest; established 10 years; square dealings. DOLPH T. MITCHELL, 430 Citizens' National Bank Bldg., Third and Main.

WE HAVE $15,000 TO LOAN ON GOOD close-in residence or business property, in amounts of $2500 to $5000. Principals only. W. J. RANKIN & CO., 204 H. W. Hellman Bldg. A2626, Main 8924.

$500,000 TO LOAN ON REAL ESTATE—Quick loans. Any sum desired. No red tape. Lowest rates of interest. Building loans a specialty. 'Phone A2776. WATSON, 222 Trust Bldg.

TO LOAN — ON CHOICE MORTGAGES and trust deeds—$5000 at 5 per cent., 3 years; $3000 at 6 per cent., 2 or 3 years; $600 at 8 per cent., 2 or 3 years. EARNEST, 436 H. W. Hellman Bldg. A4253.

TO LOAN—DON'T PAY RENT. 1
If you own a lot, we will furnish the money and build a home for you. Repay us in installments if you like. Plans free. HARRIS & CO., 114 W. 3d st. A5511.

TO LOAN—I HAVE $20,000 CASH LAYING part of this amount. State security, collateral or otherwise. Address X, box 118, TIMES OFFICE.

PRIVATE MONEY IN SUMS FROM $50 to $500 to loan at once on improved property; reasonable rate and usual commission. CHAS. L. RUESARD CO., 727-6 Security Bldg.

MONEY LOANED ON DIAMONDS, JEWELry, pianos, furniture, insurance policies, mortgages, notes and bank books. 'Phone A2626. 1963½ S. Broadway. A. BRODERICK.

TO LOAN—$1000 UPON IMPROVED CITY property.
SAVINGS BANK ACCOUNTS BOUGHT.
LOUIS W. WEBB, Homebuilder.
909 W. Tenth. Broadway 2506.

TO LOAN—
$11000 to $100,000 on REAL ESTATE.
ROBT. MITCHELL CO., 123 West Third st.
Le Grand Dells, Mgr. Loan Department.

MONEY TO LOAN—
On diamonds, watches, jewelry, pianos, furniture, horses, cows, wagons, diamonds, jewelry, real estate, contracts, mortgages, SALARIES, etc.; lowest rates, easy terms. BOSS & CO., 400 Trust Bldg., corner Second and Spring. 'Phones A7303, Main 8541.

MONEY LOANED SALARIED PEOPLE and others without security; notes bought; stocks, bonds and warrants. TRADERS' EXCHANGE, 231 Byrson Bldg. Phone Main 6171.

MONEY TO LOAN—PLENTY OF MONEY at reasonable rate of interest on real estate or chattels. See C. L. HOLCOMB, with Golden State Realty Co., 608 Stowell Bldg. 'Phones B'way. 8536, Main 6.

TO LOAN—I HAVE $5000 TO LOAN FOR 3 years at 8 per cent. on A-1 close-in improved property; security must be ample or no use to bother me. Address X, box 117, TIMES OFFICE.

TO LOAN YOU $1200 OR $1600 ON YOUR diamond. Call today. Main 6337. Broadway 6337. 'Phone Call Bldg.

TO LOAN—I HAVE $20,000 CASH ON HAND. What opportunity have you to offer that will make up both in rate and money? Address X, box 115, TIMES OFFICE.

MONEY LOANED ON DIAMONDS, JEWelry, etc.; every courtesy extended to our patrons. C. W. BRYON CO., room 203, Lissner Bldg., 524 S. Spring st. Main 6337.

WE HAVE MONEY TO LOAN ON GILT-edge real estate security. Call early. ROLLIN M. DAGGETT, 1st floor Bradbury Bldg., 304 S. Broadway.

WANTED — $1200 ON 5-ROOM COTTAGE, modern; just finished; good location, Heights; interest 8 per cent. net. Address X, box 141, TIMES OFFICE.

WANTED—$2000 AT 7 PER CENT., FOR 3 years on new income property; owner, business patron. C. W. BRYON CO., room 203, Lissner Bldg., 524 S. Spring st. Main 6337.

TO LOAN — MONEY ON HOUSEHOLD furniture; no removal; strictly confidential. REliable LOAN CO., 134 Ct. Nat. Bank Bldg. A3592.

PRIVATE PARTY WILL LOAN FROM $2000 to $10,000 for two to three years, on close income property; owner only. Address X, box 125, TIMES OFFICE.

PRIVATE MONEY LOANED ON REAL ESTATE, country property. JAMES THOMPSON, 309 W. First. A1472, Main 1472.

MONEY TO LOAN—ON REAL ESTATE. Large amounts at 6 per cent. C. A. SUMNER & CO., 214 I. W. Hellman Bldg., corner 3d and Spring sts., Main 862, A862.

$100,000 TO LOAN, CITY OR COUNTRY, current rates; no delay; private money. Main 8327. MOTER & GILBERT, 612 Pryne Building.

MONEY TO LOAN—ON DIAMONDS, JEWelry, pianos, furniture, insurance policies, mortgages, notes and bank books. 'Phone A2626. 1963½ S. Broadway. A. BRODERICK.

TO LOAN—ABSOLUTELY CONFIDENTIAL; more money loaned on diamonds, watches, jewelry, silverware than any other; lower rates by interview. 421 CHAMBER OF COMM.

MONEY LOANED ON DIAMONDS, WATCHES, jewelry. We loan you more money, less interest, hold your goods longer than any one. Tickets issued. LEE BROS., 208 S. Main st.

MONEY LOANED SALARIED PEOPLE without security; notes bought; loans, stocks, bonds and warrants. TRADERS' EXCHANGE, 231 Byrson Bldg. Phone Main 6171.

MONEY TO LOAN—PLENTY OF MONEY at reasonable rate of interest on real estate or chattels. See C. L. HOLCOMB, with Golden State Realty Co., 608 Stowell Bldg. 'Phones B'way. 8536, Main 6.

TO LOAN—I HAVE $5000 TO LOAN FOR 3 years at 8 per cent. on A-1 close-in improved property; security must be ample or no use to bother me. Address X, box 117, TIMES OFFICE.

TO LOAN YOU $1200 OR $1600 ON YOUR diamond. Call today. Main 6337. Broadway 6337. 'Phone Call Bldg.

TO LOAN—I HAVE $20,000 CASH ON HAND. What opportunity have you to offer that will make up both in rate and money? Address X, box 115, TIMES OFFICE.

MONEY LOANED ON DIAMONDS, JEWelry, etc.; every courtesy extended to our patrons. C. W. BRYON CO., room 203, Lissner Bldg., 524 S. Spring st. Main 6337.

WE HAVE MONEY TO LOAN ON GILT-edge real estate security. Call early. ROLLIN M. DAGGETT, 1st floor Bradbury Bldg., 304 S. Broadway.

WANTED — $1200 ON 5-ROOM COTTAGE, modern; just finished; good location, Heights; interest 8 per cent. net. Address X, box 141, TIMES OFFICE.

WANTED—$2000 AT 7 PER CENT., FOR 3 years on new income property; owner, business patron. C. W. BRYON CO., room 203, Lissner Bldg., 524 S. Spring st. Main 6337.

TO LOAN — MONEY ON HOUSEHOLD furniture; no removal; strictly confidential. REliable LOAN CO., 134 Ct. Nat. Bank Bldg. A3592.

PRIVATE PARTY WILL LOAN FROM $2000 to $10,000 for two to three years, on close income property; owner only. Address X, box 125, TIMES OFFICE.

PRIVATE MONEY LOANED ON REAL ESTATE, country property. JAMES THOMPSON, 309 W. First. A1472, Main 1472.

MONEY TO LOAN—ON REAL ESTATE. Large amounts at 6 per cent. C. A. SUMNER & CO., 214 I. W. Hellman Bldg., corner 3d and Spring sts., Main 862, A862.

$100,000 TO LOAN, CITY OR COUNTRY, current rates; no delay; private money. Main 8327. MOTER & GILBERT, 612 Pryne Building.

MONEY TO LOAN—ON DIAMONDS, JEWelry, pianos, furniture, insurance policies, mortgages, notes and bank books. 'Phone A2626. 1963½ S. Broadway. A. BRODERICK.

TO LOAN—$8,000, DIAMONDS, WATCHES, jewelry and 6 per cent.; why pay more? Confidential. SCHIPPS, licensed collateral bank, 444 S. Broadway. Main 6337.

PRIVATE FUNDS LOANED ON REAL ESTATE.
W. R. HUBBARD & CO., 224 Douglas Bldg.

TO LOAN—I HAVE $60,000 WHICH I WILL lend in sums to suit on the furniture of hotels and rooming-houses. 'Phone A2776. WATSON, 222 Trust Bldg.

$1,000,000 TO LOAN ON IMPROVED CITY property. 7. WIESENDANGER, room 311, 257 S. Broadway.

MONEY WANTED—
On Collaterals.

WANTED—TO BORROW $53,000 ON NEAR 1st. income property, valued at $140,000, by owner, 612 H. W. HELLMAN BLDG.

WANTED — MORE MONEY TO LOAN ON mortgages at 7 and 8 per cent. C. A. SUMNER & CO., 214 I. W. Hellman Bldg., corner 3d and Spring sts. Main 862, A862.

LOAN YOU $1200 OR $1600 ON YOUR diamond. Call today. Main 6337. Broadway 6337. 'Phone Call Bldg.

TO LOAN—I HAVE $20,000 CASH ON HAND. What opportunity have you to offer that will make up both in rate and money? Address X, box 115, TIMES OFFICE.

MONEY LOANED ON DIAMONDS, JEWelry, etc.; every courtesy extended to our patrons. C. W. BRYON CO., room 203, Lissner Bldg., 524 S. Spring st. Main 6337.

WE HAVE MONEY TO LOAN ON GILT-edge real estate security. Call early. ROLLIN M. DAGGETT, 1st floor Bradbury Bldg., 304 S. Broadway.

WANTED — $1200 ON 5-ROOM COTTAGE, modern; just finished; good location, Heights; interest 8 per cent. net. Address X, box 141, TIMES OFFICE.

WANTED—$2000 AT 7 PER CENT., FOR 3 years on new income property; owner, business patron. C. W. BRYON CO., room 203, Lissner Bldg., 524 S. Spring st. Main 6337.

TO LOAN — MONEY ON HOUSEHOLD furniture; no removal; strictly confidential. REliable LOAN CO., 134 Ct. Nat. Bank Bldg. A3592.

PRIVATE PARTY WILL LOAN FROM $2000 to $10,000 for two to three years, on close income property; owner only. Address X, box 125, TIMES OFFICE.

PRIVATE MONEY LOANED ON REAL ESTATE, country property. JAMES THOMPSON, 309 W. First. A1472, Main 1472.

MONEY TO LOAN—ON REAL ESTATE. Large amounts at 6 per cent. C. A. SUMNER & CO., 214 I. W. Hellman Bldg., corner 3d and Spring sts., Main 862, A862.

$100,000 TO LOAN, CITY OR COUNTRY, current rates; no delay; private money. Main 8327. MOTER & GILBERT, 612 Pryne Building.

MONEY TO LOAN—ON DIAMONDS, JEWelry, pianos, furniture, insurance policies, mortgages, notes and bank books. 'Phone A2626. 1963½ S. Broadway. A. BRODERICK.

TO LOAN—$8,000, DIAMONDS, WATCHES, jewelry and 6 per cent.; why pay more? Confidential. SCHIPPS, licensed collateral bank, 444 S. Broadway. Main 6337.

PRIVATE FUNDS LOANED ON REAL ESTATE.
W. R. HUBBARD & CO., 224 Douglas Bldg.

TO LOAN—I HAVE $60,000 WHICH I WILL lend in sums to suit on the furniture of hotels and rooming-houses. 'Phone A2776. WATSON, 222 Trust Bldg.

$1,000,000 TO LOAN ON IMPROVED CITY property. 7. WIESENDANGER, room 311, 257 S. Broadway.

MONEY WANTED—
On Collaterals.

WANTED—ON DOWNTOWN PROPERTIES worth five to ten times amount of loans.

Pay 6 per cent. net on

$75,000; property worth $200,000.
$25,000; property worth $300,000.
$35,000; property worth $150,000.
$12,000; property worth $100,000.

Pay 7 per cent. net on

$15,000; property worth $45,000.
$10,000; property worth $25,000.
$8000; property worth $25,000.

Pay 8 per cent. net on

$4000; property worth $20,000.
$13,000; property worth $45,000.
$40,000; property worth $80,000.

See Loan Department.
MINES & FARISH,
Exchange 1457. 315 S. Hill st.

WANTED—MONEY ON CHOICE REAL ESTATE in business and semi-business district, in sums from $10,000 up, at 6 per cent. We handle business property loans exclusively on a basis of conservative valuations. Better get your money to work this month, as the interest rate is gradually going down, and the best class of real estate security is getting scarcer every day. BLACK BROS., Loan Department, 905-6 Union Trust Bldg.

WANTED—MONEY—
$150,000, 1 year, 10 per cent. net, on good $1500 corner.
$200—3 years, 10 per cent. net, on good $2500 home.
$1000—3 years, 10 per cent., on good $2100 at Glendale.
$2000—2 years, 10 per cent., on 70-acre ranch near Pomona.
$1000—2 years, 10 per cent. net, on 160-acre ranch, close to city.
$1000—2 years, 10 per cent. net, on 4 lots, value $2000.
$2500—2 years, 8 per cent., on $5000 city home.
$1000—On new cottage, southwest.
$1150—On new cottage, southwest.
$1250—On new cottage worth $2500.
$1200—On new 5-room cottage worth $2800.
With other savings bank checks or clearinghouse scrip in payment for these trust deeds.
Security absolute. Nothing better.
'Phone A2776. WATSON, 222 Trust Bldg.

WANTED—TO BORROW, $15,000 FOR TWO years, on 30 acres highly desirable land near Western ave. and Fourth st., this city. Four minutes' walk from W. Pico car line. Rising Bathe car extension; 5c fare; property adjoining subdivided and sold at rate of over $250 per acre; loan and mortgage to be agreed; land will be worth 3 times amount desired.
Apply MR. BROWN,
WRIGHT & CALLENDER COMPANY,
239 S. Hill st.

WANTED—MONEY.
$1500—2 years, 10 per cent. net, on good $2500 home.
$2000—3 years, 10 per cent. net, on good $3000 home.
$1000—3 years, 10 per cent., on 70-acre ranch at Glendale.
$1000—2 years, 10 per cent. net, on 160-acre ranch, close to city.
$1000—2 years, 10 per cent. net, on 4 lots, value $2000.
$2500—2 years, 8 per cent., on $5000 city home.
$1000—On new cottage, southwest.
$1150—On new cottage, southwest.
$1250—On new cottage worth $2500.
$1200—On new 5-room cottage worth $2800.
With other savings bank checks or clearing-house scrip in payment for these trust deeds.
Security absolute. Nothing better.
'Phone A2776. WATSON, 222 Trust Bldg.

WANTED—TO BORROW, $15,000 FOR TWO years, on 30 acres highly desirable land near Western ave. and Fourth st., this city. Four minutes' walk from W. Pico car line. Rising Bathe car extension; 5c fare; property adjoining subdivided and sold at rate of over $250 per acre; loan and mortgage to be agreed; land will be worth 3 times amount desired.
Apply MR. BROWN,
WRIGHT & CALLENDER COMPANY,
239 S. Hill st.

WANTED—MONEY.
$1500—2 years, 10 per cent. net, on good $2500 home.
$2000—3 years, 10 per cent. net, on good $3000 home.
$1000—3 years, 10 per cent., on 70-acre ranch at Glendale.
$1000—2 years, 10 per cent. net, on 160-acre ranch, close to city.
$1000—2 years, 10 per cent. net, on 4 lots, value $2000.
$2500—2 years, 8 per cent., on $5000 city home.
$1000—On new cottage, southwest.
$1150—On new cottage, southwest.
$1250—On new cottage worth $2500.
$1200—On new 5-room cottage worth $2800.
With other savings bank checks or clearing-house scrip in payment for these trust deeds.
Security absolute. Nothing better.
'Phone A2776. WATSON, 222 Trust Bldg

HILL RISE.

Copyright, 1907, by W. B. Maxwell. All Rights Reserved.

CHAPTER XIX.

was the end of the week—long working hours, and yet Lizzie still busy. Today there had been afternoon, the hope of a good stroke gleamed up bright, flickered feebly, died, and then again glowed and flared—like the firelight on the ceiling when the fuel is damp and needs strongest bellows. Early in the came a gentleman and his friend from Surbiton to buy one of those houses; and all day they were apparently on the point of They had been in and out of Cottage, at the decoy itself, and round the estate, till lunch then they went away and took at the White Hart; then returned, and with Jack. Crunden Dowling had spent the afternoon between the estate and Eaton's The last news was: everybody said is the road outside the deno business yet done. with the twilight falling, Lizat her desk clearing up inand tasks, while she waited for father to come home to his deThe business, business," said Price dolefully, as, after lighthe lamps, she drew the curtains. all work nowadays and no play. night or Monday morning's . . . Miss Liz. You very

finishing something."

ing. That's what none of you There's no end to it. It right to forget one's meals—of till supper ought to be on By the time the master has his big fortune, you'll all have ambition so as you won't be able your meals. . . . Miss Lizyour work and let me bring tea."

I'll wait for father. They have nearly done their talk." Dowling's there, isn't he? He's talking to the gentlemen till . . . Oh, Miss Lizzie, do writing."

," said Lizzie, putting down "they've been so long, that to hope they'll succeed."

I hope so, too. And I know the your father and Mr. Dowand, is to come straight home their tea, and leave Mr. to do the job. He's the one the land, and Mr. Dowling's the talks about it."

," cried Lizzie. "That's father's

glass at Mr. Crunden's face told he did not bring good news. tired and dejected and cold. success, dad?"

Nothing settled. Mr. Jack's talk- yes. Dowling has run down." said Mrs. Price, "it is now. I keep telling her it's Saturday night, but she goes on just the

," said Crunden wearily. "Blow Knock off. Strike work. Put your away, Lizzie;" and he went to , and stood before it warming hands. "It's been a bad week. Let's me with it."

haven't quite decided against house, have they, dad?"

Just backward and forward— and haw. First it's the house buy, then it's a site they'll take build to their own taste." couldn't build a nicer house, I don't believe better decoy ever put up. They are my decoys—but they don't so much, do they?" and he shoulders and laughed

when Mrs. Price had tea. Dowling arrived. I come in? . . . Nothing yes, one minute. No, the next. Jack is hard at them still. They to banker after the site now. Irgot of people "

have some tea, won't you?" Lizzie.

sit down," said Crunden gruf-

you, but I ought to be get- home," said Mr. Dowling, and he the formidable tea table and My wife may expect me. again—stupid of me to forget- brought a chair to the table Dowling has a social engage- Besides, she would guess where could ring me up on the tele- she wished me home."

wish you home when she's said Crunden rather testily. "You the house cat."

I am quite aware of that, Mr. ," said Mr. Dowling drew back

," said Crunden. "Sit down, and stay to supper, too—us up a bit. We want it."

if you put it like that;" and sat down. "Yes, thank you, I to supper. . . . Two lumps, please, if you please;" and he took of cake. "Talking always makes

makes me thirsty," said after emptying his second Teaches me when it goes on like

Again, sipping at his third cup, announced that he was to lose his clerk.

me notice this morning drew his screw. He goes end week, Lizzie."

Dowling was astounded by this ment and became loud in his of Jack. Mr. Dowling by no sidered that there were as in the sea. He loudly declared would never find such an-

so jolly over it too—so affable Hear what Griggs' men of him. And why should he there been any unpleasantness you?"

but that I've seen—or guessed. wants to go, and there's an A mistake, very likely. He regret—and I shouldn't like to rough it."

said Dowling, "he'll fall on his fear of that."

, didn't he tell you where he

he said London probably—no

said try to retain him," said enthusiastically. "I should persuade him. Means could found—if we discussed it to-

said Crunden, "how? Let's I shall be glad to discuss

Mrs. Price came in with an- of hot water.

," said Mrs. Price, "stop discussion—not half a minute. Now I'm off, and you can go

Mrs. Price," said Crun- "Stay and give us your

Mr. Dowling had been loud, was far louder. When she to her seemed most dire- she nearly screamed. never. Don't you say don't you let it happen," and almost fiercely upon her where you drove him into angry tongue and Haven't you learned that young people ghosts and warm hearts driven like so many

said Crunden, sternly. so much noise—or go and disturb there."

was not easily was the delinquent?

WANTS THEM BOTH.

Oklahoma City, not Content With Getting San Diego Pastor, Calls His Assistant, Too.

(SPECIAL CORRESPONDENCE OF THE TIMES.)

SAN DIEGO, Jan. 29.—The First Baptist Church of Oklahoma City, which extended a call some weeks ago to Rev. W. B. Hinson to become its pastor, has now called Rev. R. E. Ford, assistant pastor of Mr. Hinson's church here, to occupy a similar position in Oklahoma. Rev. Mr. Ford is filling the pulpit of the First Baptist Church during the absence of Rev. Mr. Hinson.

ORDERED DEPORTED.

Gee Bing Young has failed to establish his right to remain in this country, and has been ordered deported. He says he left San Francisco with his mother when he was 5 years of age. After remaining in China twenty-six years he returned to San Francisco, but was refused entrance. His last attempt was made by the Mexican route, and when captured by the immigration officers he had nearly reached Los Angeles county.

NEW SPRECKELS ROAD.

Articles of incorporation of the San Diego Southern Railroad were filed this afternoon at the County Clerk's office. The incorporators are John D. Spreckels, A. D. Spreckels, Jr., William Clayton and H. L. Titus, the last two named being the general manager and attorney of the various Spreckels railroad interests here. The purpose of the company is to build, equip and operate a railroad between San Diego and Ensenada, on the Bay of Todos Santos, Lower California, Mex. The company is capitalized for $5,000,000, and the subscribed stock is held by the incorporators.

BAY CITY NOTES.

Capt. W. W. Webster and Mrs. Mary A. Miner of Los Angeles were married in the First Methodist Church Monday afternoon. The honeymoon is being passed at Coronado.

The inquest over the body of A. Gordon at Campo shows that death was from pneumonia, due to exposure to cold and dampness.

The 4 per cent. grade of the San Diego and Arizona Railroad in National City has been accepted by the Trustees, which means that all the streets of the city are to be made to conform to the same grade.

IN THE EARTH.

RARE MINERALS, METALLURGY AND CHEMISTRY.

To Correspondents:

This department is not conducted for pay. Its object is to convey valuable information of interest and value to the public, and it is not for the private needs of any mining collector, speculator, or prospector. Correspondents are particularly cautioned to take careful note of the statements and injunctions contained in the paragraphs below.

(1.) Specimens must be small and bear a tag giving name and address of sender, and the general—not over-locality from whence the specimen was taken, also the name of it as nearly as the sender knows it. And, with the specimen, the query-printed letter briefly describing the find and what the finder wishes done with it. The letter must be properly dated and plainly signed.

Letter and specimen must be in one package, not in separate envelopes.

(2.) No attention will be paid to anonymous letters or to letters signed merely with initials.

(3.) No examination of samples or specimens will be made in cases where The Times may decide that the specimen and inquiry are not of public interest. This office does not undertake to perform the work of an assay office.

(4.) Inquiries relative to matters of purely personal interests will not be answered.

(5.) When no response to an inquiry made or specimens sent appears in these columns the inquirer will understand that his inquiry does not come within the purview of this department.

(6.) It is impossible to return specimens, as they must necessarily be destroyed or impaired in the process of analysis.

Address invariably, The Times.

Quartz and Pseudomorph.

LOS ANGELES, Jan. 1.—[To the Editor of The Times.] I am sending you a piece of rock from Piute Mountain, Kern county. It is from a well-defined ledge carrying good gold values. Please classify it and oblige yours truly, F. E. B.

ANSWER. The sample is quartz with pseudomorphic cavities (after pyrite) disseminated through one side of the mass. On the reverse side of the specimen (oxydized) is limonite, which probably carries gold. There is no microscopical free gold in the sample submitted.

Chlorite and Tourmaline.

HIGHLAND, Dec. 25.—[To the Editor of The Times.] Please advise as to character of ore enclosed. Think it is silver. Found in San Bernardino county about twelve miles from San Bernardino. Respectfully yours, C. M. L.

ANSWER. Two samples are chloritic and may carry silver; a good per cent. of iron is contained in both samples. The third specimen (crystals) is green tourmaline, but not of gem quality. Go to your assayer for precious metal values.

Iron Disulphides.

LOS ANGELES, Jan. 18.—[To the Editor of The Times.] I enclose herewith two samples of rock from the San Bernardino Mountains; are they gold or copper propositions, or, what ore of value do they contain? Thanking you for a reply in advance, I remain yours truly, J. H.

ANSWER. Sample number 1 carries pyrite and "pinchback brown" pyrrhotite (iron disulphides.) Nickel (traces only) is in the sulphides; but no copper.

The second specimen is, somewhat, like No. 1. It, too, carries traces, only, of nickel values.

It would appear that the sulphides should be concentrated (panned) and the concentrates submitted to an assayer for gold and silver.

Slickensides.

LOMPOC, Jan. 8.—[To the Editor of The Times:] I send you herewith sample of what I think is permanganate of iron. There is a considerable deposit of it about fifty miles north of Santa Barbara in Santa Barbara county. What percentage of tungstic acid does it contain—if any? J. H.

Thanking you in advance for a reply, I remain, Yours respectfully, P. C. T.

ANSWER: "Permanganate of iron" is rather "a new one," so to speak. The sample is chlorite; withal, it is "slickensides." "Polished and some times striated surfaces on the walls of a vein, or on interior points of the vein,—material or of rock masses." There is not a trace of tungstic acid in the specimen.

No Tin Values.

CORONA, Jan. 8.—[To the Editor of The Times:] Please find inclosed sample of rock found near here. We think it contains tin values. Kindly describe in your "In the Earth" what it is, and greatly oblige a reader. Yours respectfully, W. T. C.

ANSWER: The sample is velvety black in color, and yet, it is a variety of quartz known as lydian stone, touchstone, or basanonite. "More opaque than hornstone. It is used for trying the purity of gold."

Cyaniding Sand.

LOS ANGELES, Dec. 25.—[To the Editor of The Times:] Will you kindly tell me through your columns if sand carrying values of $1.95 to the ton, gold, can be treated with the "cyanide process" at a profit, providing the handling of said sand is of very little expense? Are the inclosed crystals of any commercial value? I have been told they contain gold in acid form.

Yours truly, A. A. D.

ANSWER: If the free gold is fine enough (not too coarse) and it is mechanically mixed with the sand, together with a plant of 100 tons daily capacity, it would pay to cyanide the material.

On the other hand, if the gold is not all free, and combined with the sand and iron oxides, sulphides, copper, lead, zinc, or other deleterious metallic sulphides, it would be a losing venture from the start.

Your crystals containing "gold in acid form" are unknown to the editor of this department of The Times, as such crystals. Gold occurs (natively) in combination with telluric acid, and probably with some forms of sulphur. The microscopical crystals in the samples submitted are those of mica only.

Calcite.

LOS ANGELES, Jan. 6.—[To the Editor of The Times:] I am sending you by mail today a small piece of rock which I found in the Grapevine district, close to Barstow.

Kindly let me know through your paper what kind of minerals it contains, and oblige, J. H.

ANSWER: The sample is chiefly calcite (carbonate of lime) with (iron carbonate) siderite.

No Platinum.

LOS ANGELES, Jan. 16.—[To the Editor of The Times:] Will you kindly advise me of the nature of the inclosed sample, which comes from the central eastern portion of this State. It has the appearance of kaolin, but carries some platinum also.

Very truly, T. A.

ANSWER: The sample is not kaolin. Drop a piece of it into water and notice how peculiarly it falls into a pulpy, impalpable powder, without forming a paste with it. It is Fuller's earth. For values, etc., which are not very profitable, see "Mineral Resources of the United States."

Carbonate of Lime.

SAN DIEGO, Dec. 25.—[To the Editor of The Times:] I send you two pieces of rock by today's mail found in the Jocumbra mining district—eastern part of the county. Sample No. 1, I think, may carry tungsten values, or has it other commercial values? Would like to know what sample No. 2 is?

Thanking you in advance for a reply, Yours respectfully, W. K.

ANSWER: Sample No. 1 is an impure carbonate of lime, and carries no tungstic acid. Specimen No. 2 is, also, an impure calcite with some silicate of alumina.

Not Borocite.

LOS ANGELES, Jan. 6.—[To the Editor of The Times:] Inclosed please find a sample, which I found in Riverside county, near San Jacinto, and which, I think, is borocite. Am I right? Thanking you in advance, I remain, yours truly, A. R. L.

ANSWER: Your specimen is, in part (and on one side,) micaceous. It is impure phenacite—a silicate of beryllium.

Consult Assayers.

SAN BERNARDINO, Dec. 22.—[To the Editor of The Times:] I send to you in separate sack two samples of mineral, marked Nos. 1 and 2, from ledges in the Lytle Creek mining district, and about eight miles above the power-house. Would you kindly inform me through your "In the Earth" department whether there is any metal of commercial value in them? Yours respectfully, E. L. M.

ANSWER: No values—unless in gold or silver.

Quartz and Yellow Mica.

BALDWIN PARK, Jan. 3.—[To the Editor of The Times:] Found this rock in the San Gabriel Valley. W. W.

Mica Schist.

LOS ANGELES, Dec. 20.—[To the Editor of The Times:] This specimen came from the Rand mining district, Kern county. Is this an ore of tungsten? Has it a market value? Yours truly, C. I. S.

Barite.

SEARCHLIGHT (Nev.) Jan. 2.—[To the Editor of The Times:] Sample is from near Nipton. Is it scheelite (calcium tungstate?) If not, please name it for me. Yours truly, J. N.

Chalcopyrite.

INDIAN SPRINGS (Nev.) Dec. 30.—[To the Editor of The Times:] I am at a loss to determine whether this is an iron or copper sulphide. It is from a lead near Oak Springs. Will you tell us in the "In the Earth" columns what it is; and, if possible, give us a miner's test that we can use hereafter for copper? Yours truly, C. and L.

ANSWER: The sample is "yellow copper ore" of the mining boys. "Hereafter" try these tests: Hit the pyrite with a hammer, and if sparks appear every time you strike it, the sample will be iron disulphide. Should you still be in doubt, powder a little of the material, place the powder on a saucer and pour a little nitric acid over the powder. In half an hour place the head of a clean wire nail into the liquid, hold the iron nail (or knife blade) in it for a few seconds. If copper attaches to the nail or steel, the answer is, of course, copper.

An imperial ukase, issued at St. Petersburg, sanctions an international loan of 1,000,000,000 roubles, ($83,000,000) at 4 per cent. in the shape of notes on the state banks, redeemable within four years, replacing a like amount issued in 1903-4 now matured.

Classified Liners.

MUSICAL INSTRUCTION—

THE LYRIC, THE OLDEST AND BEST high-grade school of music, 722 S. Olive st. Loella M. McCune, principal. Piano, voice, violin, banjo, guitar, mandolin and composition. Phones 27761, BROADWAY 1996.

VIOLIN, CORNET, PIANO, MANDOLIN. THE MISSES SMITH, first-class, experienced teachers; highest references. Music studio, 224 S. Olive. Phone A4611.

MISS OLIVE BANKS, INSTRUCTOR OF mandolin and guitar. 144 W. SENECA. 22427.

PIANO TEACHER. MRS. REEVE, 1880 Harvard blvd. Tel. West 4611.

EXCURSIONS.

EXCURSION TO MEXICO, MARCH 17, 1908. A limited party, enabling participants to see coffee, rubber and agricultural lands and historic places in the Republic. Trip to consume 25 days. Expense to be contingent on there being 30 persons. A club will be formed based on this number, and parties desiring to become members will please address, for particulars, PACIFIC LAND EXPLORATE, 224 Bradbury Bldg., Los Angeles, Cal.

STORAGE—All Sorts.

TO LET—SEPARATE IRON ROOMS, $2 PER month, trunks, boxes, 25 to 50 cents. Phone for our large vans when you move. COLYEAR WAREHOUSE CO., 415-417-419 San Pedro st. Office, 224 S. Main st. Phone Home A3114, Main 1117.

COLGAN WAREHOUSE CO., 1251 to 1259 S. Los Angeles st. Modern fireproof building. Lowest rates. Centrally located. Office, 715 S. Spring st. Main 2906, Home 27904.

THE L. A. VAN, TRUCK AND STORAGE Co.'s office moved to 605 S. Spring st. R. B. DUNSTON, prop. Main 115, Home 27094.

THE VALUE OF CHARCOAL

Few People Know How Useful It Is In Preserving Health and Beauty.

COSTS NOTHING TO TRY.

Nearly everybody knows that charcoal is the safest and most efficient disinfectant and purifier in nature, but few realize its value when taken into the human system for the same cleansing purpose.

Charcoal is a remedy that the more you take of it the better; it is not a drug at all, but simply absorbs the gases and impurities always present in the stomach and intestines and carries them out of the sytsem.

Charcoal sweetens the breath after smoking, drinking or after eating onions and other odorous vegetables.

Charcoal effectually clears and improves the complexion, it whitens the teeth and further acts as a natural and eminently safe cathartic.

It absorbs the injurious gases which collect in the stomach and bowels; it disinfects the mouth and threat from the poison of catarrh.

All druggists sell charcoal in one form or another, but probably the best charcoal and the most for the money is in Stuart's Charcoal Lozenges; they are composed of the finest powdered willow charcoal and other harmless antiseptics in tablet form or rather in the form of large, pleasant tasting lozenges, the charcoal being mixed with honey.

The daily use of these lozenges will soon tell in a much improved condition of the general health, better complexion, sweeter breath and purer blood, and the beauty of it is that no possible harm can result from their continued use, but, on the contrary, great benefit.

A Buffalo physician, in speaking of the benefits of charcoal, says: "I advise Stuart's Charcoal Lozenges to all patients suffering from gas in stomach and bowels, and to clear the complexion and purify the breath, mouth and throat; I also believe the liver is greatly benefited by the daily use of them; they cost but twenty-five cents a box at drug stores, and although in some sense a patent preparation, yet I believe I get more and better charcoal in Stuart's Charcoal Lozenges than in any of the ordinary charcoal tablets."

Send your name and address today for a free trial package and see for yourself. F. A. Stuart Co., 200 Stuart Bldg., Marshall, Mich.

TWO DAYS MORE

The Great Fer-Don and the European Medical Experts Bring a Message of Health and Happiness.

The number of people calling at the offices of the European Medical Experts at 745 S. Main street, grows larger daily. A visitor to these offices is surprised to find how many other seekers after health have also made these expert physicians the Mecca of their hopes. Rich and poor, young and old, people of all classes and conditions gather here to hear the truth concerning their condition. Nor are they disappointed. The unfailing accuracy of these men in locating and diagnosing, and their eminently successful methods of treating disease brings the light of hope to the eye and the bloom of health to the cheek of all who are curable; and by their new methods of treating disease, many cases, which are considered by most physicians incurable, are found to be curable in a remarkably short space of time.

The "Syarthgil" and other new treatments which are new to Los Angeles, do away with the knife in treating appendicitis and in removing gall stones, cancers, tumors and other abnormal growths wfthout the use of a knife or drawing blood. All sorts of chronic diseases are successfully treated and are curable by their methods. Reports of their works have spread throughout the entire Southwest and people come from town and country for many miles around to be cured by their treatment.

Thousands of testimonials are on file, many of which are given from day to day in the columns of this paper, from people whom we al know.

NIGHTLY DEMONSTRATIONS.

Each night at the free show grounds of the great Fer-Don at Seventh and Spring streets, free demonstrations are made upon the deaf and the lame. Tumors are removed in plain sight of thousands without the use of a knife; the deaf are made to hear and the lame to walk. The methods are peculiar but successful. It is worth seeing and investigating for one's self.

Until Feb. 1st all sufferers will be treated for the cost of the medicine alone by the European Medical Experts. After that time the regular schedule of prices will be charged.

DETECTIVE AGENCIES—And Detectives.

ELMS-CRONIN DETECTIVE AGENCY WILL undertake all proper detective business entrusted to it by corporations, individuals or attorneys. Special attention given to the examination of mines and mining stocks. Correspondents in all principal cities of the United States and Europe. Office, WILSON BLDG., First and Spring sts., Los Angeles, Cal. (Cable address, ELMS, Western Union code.) Established 1897.

BLAIR'S DETECTIVES, "OPEN 24 HOURS a day." Mining, criminal and commercial. 222 W. Third st. Home A6941, Main 9185.

PRIVATE DETECTIVE — SHADOWING, criminal and divorce business; confidential. FLAT 3, 225 E. 12th st. 20

MORRISON COMPANY, CRIMINAL, CIVIL, divorce and shadow work. Open day and night. Main 6245. A1457. 4

SHIPPING.

REDUCED RATES ON HOUSEHOLD GOODS to all points east and west. JUDSON FREIGHT FORWARDING CO., 109-119 STIMSON BLDG., Phones—C1529. Main 714.

GOVERNMENT LANDS—And Land Scrip.

FOR HOMESTEADS, RECLAMATIONS, assignments and relinquishments in Southern California, register with WRIGHT'S GOVERNMENT LAND BUREAU, 531 Wilcox Bldg., S.E. corner Spring and Second sts., city.

$125 PAYS IT ALL. CALL IN AND LET us show you how to get 160 acres fine close in Agriculture or fruit land. Plenty of water. 622 CHAMBER OF COMMERCE.

BOILERS—And Boiler Works.

L. A. BOILER WORKS, MRFS. OF BOILers and tanks; special attention to repair work. 139 REDONDO ST. Tel. M. 3857, H. 1838.

CAL. BOILER WORKS, MANUFACTURERS of boilers and tanks; repair work a specialty. 224 QUIERLOA ST. Home 1407; M. 3291.

OIL PROPERTY—

OIL IS MONEY NOW. IF YOU WANT something good and cheap in proven lands, one well and tools, phone MAIN [illegible]

THE FINEST YET

The Surpassing "Midwinter"

SIX PARTS—176 PAGES.

Some of the Rich Contents by Titles

PART I—32 PAGES.

Editorial: "Why We Are Here."
Poetry: "California of the South." By John S. McGroarty.
Descriptive: El Pueblo Nuestra Senora de Los Angeles. (Illustrated.)
Not Quite New York, But Yet—. (Illustration.)
A View of the Church Buildings. (Illustration.)
Here the Humblest May Have a Garden. (Illustration.)
The Southwestern Center of Four Overland Railroads.
A Thousand Miles of City and Suburban Railroads.
Scenes Along the Salt Lake Railroad. (Illustration.)
Four Thousand Acres of Public Breathing Places. (Illustration.)
Within a Few Years Los Angeles Will Have Water to Spare.
The Primitive Los Angeles of a Generation Ago.
Streets of Los Angeles as They Were in the Olden Times.
What One Generation Has Wrought in Los Angeles. (Illustration.)
The Los Angeles Public Library Has 33,000 Members.
Los Angeles Women Take an Active Part in Club Life.
Californians Are Great Readers. (Illustration.)
Home Life of the "Heathen Chinee" in Los Angeles.
A Bit of Old China in Los Angeles. (Illustration.)
The Banks of Los Angeles Rest on a Sound Foundation. (Tables.)
Los Angeles People Are Great Lovers of Music.
Artists Find Here a Congenial Field for Study and Work
Disappearing Remnants of the Hispano-Mexican Era.
Reminiscences of Spanish Times. (Illustration.)

PART II—32 PAGES.

Cape Horn Canyon. (Illustrated.)
California of the South: Its Territory and Resources.
The County of Los Angeles; Outside the Metropolis. (Illustration.)
Foot-bridge on the San Gabriel River. (Illustration.)
Near Santa Monica Canyon. (Illustration.)
Orange County, the Little Land of Abundant Fruits.
Riverside, Pre-eminent as an Orange-growing Section.
County Roads and Lanes. (Illustration.)
San Bernardino, One of the Largest Counties in the Country.
San Diego County: Its Bays, Cities and "Back Country."
Artistic Homes at Moderate Cost. (Illustration.)
And a Few More of the Same Kind. (Illustration.)
The New County of Imperial: An American Egypt.
Ventura: A Small County of Varied Production.
Santa Barbara: Picturesque Playground of the Pacific.
Kern County: Its Oil, Its Mines and Its Agriculture.
Tulare County: It Has Abundant Fruit Crops.
Fresno County: Noted for Its Raisins and Wine.
A Dip in the Broad Pacific. (Illustration.)
Kings County: Small in Area, with Much Water.
San Luis Obispo County: With Flowing Oil Wells and Mines.
Inyo County, Through Which Runs the Great Owens River.
The Territory of Arizona Is Making Rapid Strides.
Transformation of a Territory. (Illustration.)
Wonderful Progress Made by the Territory of New Mexico.
The Awakening of New Mexico. (Illustration.)

PART III—32 PAGES.

Picturesque Park Road. (Illustration.)
Fertile Lands and the Varied Products of the Soil.
Profitable Rural Occupations. (Illustration.)
Our Groves Annually Produce 30,000 Carloads of Citrus Fruits.
Harvesting and Marketing Oranges. (Illustration.)
Some Profitable Horticultural Specialties of Southern California.
What May Be Done Here on a Little Land Well Tilled.
The Walnut Is a Profitable Crop. (Illustration.)
Wonderful Possibilities of the Beet-Sugar Industry in California.
How Prize Cattle Are Fattened on Beet-Sugar Refuse.
Poultry Has Enabled Many Poor Men to Make a Start.
Southern California Honey Is Famed Throughout the World.
Los Angeles Is the Mining Center of the Great Southwest.
Cattle, Sheep and Hogs. (Illustration.)
Los Angeles Fast Becoming an Important Manufacturing Center.
The Source of the New Water Supply of Los Angeles. (Illustration.)
Southern California Leads the World in Petroleum Production.
This Is the Only Olive-growing State. (Illustration.)
Land Values in Southern California Are Not Unduly Inflated.
Over a Million a Month Invested in New Buildings.
Ample Facilities Are Here for Every Kind of Education.

PART IV—32 PAGES.

Among the Pines in the Forest Reserve (Illustration.)
Where You May Comfortably Practice the Fresh-Air Cure.
Good Bath for Mind and Body. (Illustration.)
When the Clouds Weep in "The Land of Little Rain."
Home Life in the "Land Where the Sun Goes Down."
Visitors Who Come to Southern California to "Do Things."
Our Visitors Include Such People. (Illustration.)
An Ideal Section for All Outdoor Amusements.
The Projected Southwest Museum Will Be Unique.
The Last Earthly Bivouac of 3600 Old War Veterans.
Haven of Rest for War Veterans. (Illustration.)
The Harbor of Wilmington and the Big Government Breakwater. (Illus.)
A Forest of Masts in Wilmington Harbor. (Illustration.)
Don Tiburcio Tapia, Alcalde Constitucional del Pueblo.
Good Work Done by a Santa Barbara Lady Bountiful.
Ornamental and Useful Trees, Native and Adapted.
Trees from Many Climes at Home in Southern California. (Illustration.)
Tourist Travel to Southern California Is Large and Important.
Hotels and Hotel Life—Mountain and Seaside Resorts.
The Tourist in His Local Lair. (Illustration.)
An Architectural Importation that Has Come to Stay.
Phases of Social Life in the "Land of the Afternoon."
A Popular Importation From Italy. (Illustration.)
A Quaint Village Where Fisher Folk and Artists Congregate.
The Compelling Charm of Life on a Southwestern Desert.
Fishertown as the Artists See It. (Illustration.)
Possibilities for the Genuine Workingman and His Family.
The Self-supporting Woman in Southern California.
How San Diego Was Founded by "Father" Horton.
"Have You No Drawbacks Out There in Southern California?" (Reply.)
Happy and Healthful Outing 'Mid Pine-clad Peaks.
In the Vale of Content, a Mile Above the Sea.
Idyllwild, a Mile Above the Ocean. (Illustration.)

PART V—32 PAGES.

The Peaceful Invasion of Our Neighboring Republic.
The State of Sonora: A Storehouse of Precious Metals.
Great Railroad Development in the State of Sinaloa.
Paisanos de Las Tierras Templadas, Calientes y Frias.
Southern California at the Jamestown Exposition.
Rare Fine Woods from Many Lands in a Superb Pasadena Home.
Facts and Figures of Interest to Eastern Readers.
Santa Catalina: The Island Gem of Southern California. (Illustrated.)
Ideal Life on an Old Southern California Rancho.
Imperial Valley Rivals the Delta of the Nile. (Illustrated.)
Illustrations.

PART VI—16 PAGES.

Happy and Healthy Life of the Forest Ranger.
The Only Permanent Lake in Southern California.
La Rosendalina: A Present-day Romance in Old-time Binding.
Whence Los Angeles Obtains Her Supply of Food.
The Rugged Life of Toilers of the Sea.
Illustrations—Advertisements.

These are the titles of the principal articles only. Besides are scores and scores of divisional titles and sub-heads, covering a still wider range of descriptive and statistical matter.

Price, open or in wrappers, 10 cents; postage, 8 cents extra.

For sale on the streets by newsboys, and at the counter in

The Times Building

CORNER FIRST AND BROADWAY

BUSINESS. Barometer of the Markets—Financial—Commercial.

FINANCIAL.

OFFICE OF THE TIMES,
Los Angeles, Jan. 30, 1908.

BANK CLEARINGS. Bank clearings yesterday were $1,344,766.72. For the corresponding day of 1907, $1,232,752.47; for the same day of 1906, $1,357,776.15.

Monday	$1,436,967.33
Tuesday	1,250,138.64
Wednesday	1,194,702.73
Total	$3,881,217.35
Same time, 1907	3,540,925.53
Same time, 1906	3,370,193.43

Following are the live quotations on general and mining securities listed on the Los Angeles Stock Exchange, ground floor, L. W. Hellman building, Fourth and Main streets, for yesterday's session of the exchange.

OIL STOCKS.

	Bid.	Asked.
Amalgamated Oil	....	$ 97.50
Associated Oil	$ 27.75	28.00
Brookshire Oil	....	1.90
Central	.75½	.82½
Caimbia	.80	.85
Continental	.18	.22
Elk Consolidated Oil Co.	....	.15
Fullerton Consolidated	.17	.20
Fullerton Oil	.15	.20
Globe	.09	.09½
Mexican Petroleum	1.75	1.77½
New Pa. Petroleum Co.	....	.11
Pinal Oil Co.	.10½	.11½
Rio Oil Co.	.10	.12
Reed Crude	.11½	.15
Rice Ranch Oil Co.	....	....
Shell	261.00	262.50
Union Provident Co.	198.00	204.50
United Petroleum	225.00	....
Western Union	....	160.00

BANK STOCKS.

	Bid.	Asked.
American National	....	$120.00
Bank of Los Angeles	....	130.00
Bank of So. California	....	130.00
Broadway Bank & Trust	$135.00	....
California Savings Bank	....	120.00
(Capital, $150,000 paid up.)		
Central National Bank	140 00	170.00
(Citizens' National	....	248.00
Commercial National	....	155.00
Equitable Savings Bank	201.00	220.00
Farmers & Mer. Nat'l	....	10.00
Federal Bank of L. A.	....	400.00
First National	....	297.50
German-American Savings	....	....
Globe Savings Bank	101.00	115.00
($100,000 paid up.)		
Home Savings Bk. of L. A.	....	140.00
Merchants' Trust Co.	....	80.00
National Bank of California	....	210.00
Security Savings Bank	....	200.00
The Southern Trust Co.	60.00	70.00
($1,000,000 paid up.)		

*BONDS.

	Bid.	Asked.
Associated Oil Co.	....	97½
Cumos Power & W. Co.	....	97
Catamonga Water Co.	....	....
Edison Elec. Co., 1s R.	....	107
Edison Elec. Co., 2nd 5s	....	....
Home Telephone Co.	92	97
Home Tel. Co., 1st Refg.	....	....
L. A. Store Co. 1st 6s	....	97
L. A. Traction Co. 5s	102	107
L. A. Traction Co. 6s	101	104
L. A. Electric Co. 5s	....	106
L. A. Railway Co.	102	104
Mission Trans. & R. Co.	99	99
St. Louis Railway	....	....
Pacific Light & P. Co.	....	100
Pacific Electric Ry. Co.	101	104
Pasadena H. T. & T. Co.	....	104
Pasadena & O. A. & P. Co.	....	102
Pomona Con. Water Co.	88	....
Riverside H. T. & T. Co.	....	....
Redlands H. T. & T. Co.	....	....
S. Monica H. T. & T. Co.	....	....
San Diego H. T. & T. Co.	....	....
Santa Barbara Ry.	....	94
Seaside Water Co.	100	....
Temescal Water Co.	....	....
Union Transportation Co.	85½	....
U. P. D. L. & T. Co.	....	....
Visalia Water Co.	....	....
Whittier H. T. & T. Co.	....	97½

*Prices include accrued interest.

INDUSTRIALS AND PUBLIC UTILITIES.

	Bid.	Asked.
Cal. Portland Cement Co.	....	$ 75.00
California Hospital	....	95.00
Edison Electric pfd.	$ 75.00	80.00
Edison Electric pfd.	57.00	62.50
Home Tel. Co., com.	13.50	14.00
L. A. Brewing Co.	....	116.00
L. A. Investment Co.	1.00	2.00
Pacific Lighting Co.	....	120.00
Pasadena H. T. & T. Co.	....	85.00
Riverside H. T. & T. Co.	....	99.00
San Diego H. T. & T. Co.	....	85.00
Seaside Water Co.	....	85.00
Title G. & Trust Co. pfd.	124.00	130.00
Title T. & Trust Co. pfd.	122.00	130.00
Title I. & Trust Co. com.	132.00	135.00
Title L. & Trust Co.	132.00	135.00
Title U. D. T. pfd.	61.00	64.00
Union Trust Co.	....	61.00

OFFICIAL SALES: U Union Oil at 261.00@262.50 do. at 262.00. Shell Oil at 261.50. Globe Oil at 97.50. Reed Crude Oil at 15½. S. 10

MINING STOCKS.

California—Greenwater District—

	Bid.	Asked.
Clark Copper Co.	.07	.07½
Furnace Creek Copper	.31	.32
Kempland Copper Co.	....	.03
California Hills M. Co.	.01	.01½
Consolidated Mines Co.	.01½	.01¾
Nevada—Goldfield District—		
Goldfield Con. Mines	5.30	5.40
Goldfield-Wild Horse	....	.02
Gold Storm King G. M. Co.	....	....
Lincoln District—Nye county—		
Johnnie Con. G. M. Co.	.11¾	.12
Mohawk-Johnnie	....	.09
Searchlight District—		
Cyrus Noble	....	.32
Eldorado Can. M. & M. Co.	.00¼	.01
New Era	.00½	.01
Nevada Searchlight	.00½	.01¼
Searchlight M. & M. Co.	....	....
Searchlight Parallel	.02¼	.03
Searchlight Western	.02½	.03½

OFFICIAL SALES: 1000 Searchlight Western at 2½; 2000 do. at 2¾@3¾; S., 60; 10,000 Consolidated Mines at 1¾; 10,000 do. at 1¾. S. 60.

THE MARKETS.

LOCAL PRODUCE MARKET.

The warm sunshine brought the gardeners and retail dealers out in full force yesterday morning, and caused a large amount of business to be transacted in vegetables. The demand for citrus fruits is not very heavy, and there has been considerable damage done as yet and would to lemons, particularly. Prices are firm.

The top quotation for fresh ranch candled eggs was reduced to 32 cents a dozen yesterday. The bottom price was unchanged. Case-counts were in good demand at 30@32½ cents. Boxings of fresh stock were 30¢ cases. There was a decided advance in storage eggs, quotations now being 24 to 28 cents. There are very few ranch eggs on the market and those handled are by dealers outside the exchange.

There is very little change apparent in the butter business. The supply continues just large enough to fill the absolute needs for local creamery. Storage is being rapidly depleted. Receipts were 15,056 pounds.

Only 750 pounds of cheese arrived. Eastern twins were among the heaviest sellers, and Dairy and Cream Cheese were put up, but there were no buyers. Prices on all varieties are steady.

The decline in potato receipts averted a drop in prices. Arrivals were 1118 sacks, one-half the amount needed daily. Burbanks, Early Rose, Rose and Highland Burbanks were the chief offerings. There was little demand and bids were low.

No change was noted, and for this commodity record prices are promised. Minnesotas and Oregons were the only varieties offered.

One hundred sacks of pink beans of the first quality were sold at regular figures. The demand for Lady Washington and small whites was fair and lentils were called for the first time in several months. Receipts were only 200 sacks.

Sweet potatoes received very little attention and only northerns were offered. Receipts yesterday were only 30 sacks.

There were no arrivals of apples reported and the demand is strong. Roman Beauties from Washington and Newtowns and are one of the best varieties obtainable. Jonathans are about sold out and there are only a few Arkansaw Blacks left.

Poultry and fish have been in light supply all the week, owing to the stormy weather. Lobsters are very scarce, indeed.

Prices Current.

EGGS—Fresh California ranch, selected, 32@33; fresh ranch, local, case count, 30@32; eastern, fresh, candled, 26@27; storage, selected, 24@28.

BUTTER—Creamery, extras, 27½; creamery, firsts, 26@26½; creamery, seconds, 25@26; dairy butter, 22; cooking, 21; eastern, extra, 28.

OLEO—Extra, 16½; choice, 16@16½; ordinary standard, 14@14½; butterine, 15@21½, in tubs, 1c more; 1-lb. rolls, ½c for 2-lb. rolls.

CHEESE—Cal. Anchor, 15; Cal. new, 14; storage cheese, 13@13½; fresh, 13½@13½; eastern, 17@18; Limburger, 15@16; N. Y. twins, 15@15½; singles, 15@15½; hand, 20; Swiss, 23; Neufchatel, 20; Limburger, 30; cheddars, 17@18; brick cream, 20; Pom. tub, 17½; Dom. block, 19.

BEANS—Picks, No. 1, 2.75; Lady Washington No. 1, 3.75@3.85; small white, No. 1, 2.75@2.85; Limas, No. 1, 4.50@4.75; American lentils, 100 lbs., 3.50@3.75.

DRIED FRUITS—Apples, evaporated, new stock, 11; blackberries, 10 1-lb. cartons, 14. Citron, fancy, 16-lb. boxes, 18; Currants, in bbls., fancy, bulk, recleaned, 11; fancy, 50 1-lb. packages, 11; cartons, 11½; fancy, 20 4-lb. packages, 13. Dates, imported, Fards, fancy, 10c; Persian dates, imported, 6; Golden, fancy, 6½; Golden, fancy, 50 1-lb. packages, 6. Figs, new, per box, 2; 10 lbs., 1.40; White, "special," extras, 10 lbs., 1.60; White, "extra," 10 lb., 1.60; White, "Medal," 10 lb., 1.60; White, "Mediums," 10 lb., 1.60; White, "Standard," 50-lb. bricks, 3; 5-c., 1.60; White, "Standard," 10 lb. boxes, 1.60; White, "Standard," 5 lb. boxes, 1.60; White, imported, 12s, 14; black, loose, 2½; black, fancy, 3c; prunes, Nectarines, per lb., fancy, 5c; choice, 4½; peaches, fancy, blues, 5c; fancy, 6c; choice, 4½; choice, sacks, 11; fancy, 12; choice, 10c, 11½; choice, sacks, 11; fancy, peeled, 20c, 20. Pears, fancy, 6c; choice, 5½. Peels, lemon or orange, 15; mixed, 15. Prunes, fancy 8s, 30c, per box; 40-50, 30c, 25; 50-60, 25c, 20; 60-70, 20c, 18; 70-80, 18c, 16; 80-90, 16c, 14; 90-100, 14c, 12; 100-120, 12c, 10; 120-140, 10c, 8; 140-160, 8c, 7; 160-180, 7c, 6; 180-200, 6c, 5; 200-220, 5c, 4½; 220-240, 4½c, 4; 240-260, 4c, 3½; 260-280, 3½c, 3; 280-300, 3c, 2½; packed in 50-lb. boxes, ½c less; in 5-lb. boxes, 2c extra; in 10-lb. boxes, 1c extra. Prunes, Silver, fancy, 8s, 11; 1c extra. Prunes, Silver, fancy, 8s, 11; agricultural, 10@10½.

RAISINS—For box, layers, 3-crown, 20-lb. boxes, 2.00; clusters, 4-crown, 20-lb. boxes, 2.25; clusters, 5-crown, 20-lb. boxes, 2.75; clusters, 6-crown, 20-lb. boxes, 3.25; clusters, 7-crown, 20-lb. boxes, 3.50; clusters, 8-crown, 20-lb. boxes, 4.00; clusters, 4-crown, 12 2¼-lb. cartons, 4.25; clusters, 5-crown, 24 1-lb. cartons, 4.50; Muscatels, 4-crown, 20-lb. boxes, 2½; Muscatels, 3-crown, 20-lb. boxes, 2; Muscatels, 2-crown, 20-lb. boxes, 1½; Sultanas, 50-lb. boxes, 4; Thompson's seedless, 50-lb. boxes, 4; Thompson's seedless, bleached, fancy, 25; 12½; Thompson's Bleached, fancy, 50 1-lb. 14; Thompson's Bleached, fancy, 50 1-lb. 14. Fancy "Cazalma," 10 1-lb. "Eagle," 9 1-lb. 11½; fancy "Catalina," 10 1-lb. 9½; fancy "Angelus," 10 ¼-lb. 9½.

NUTS—New, almonds, fancy, I.X.L., 20; standards, fancy, paper-shell, 18; Nonpareils, choice, 17; Ne Plus Ultras, 17; assorted nuts, 25-lb. boxes, 12; Brazils, large, new crop, 13; chestnuts, Italian, 12; filberts, large, new crop, 13; pecans, large, 12; pecans, extra large, new crop, 14@15; peanuts, eastern, "Jumbo," raw, 7½@8; peanuts, eastern, "Jumbo," roasted, 8½; peanuts, eastern, "Jumbo," new, 8; peanuts, Cal. "Jumbos," raw, 6; peanuts, Cal. "Jumbos," roasted, 11; peanuts, Japs, fancy, raw, 6@6½; peanuts, Japs, fancy, roasted, 8½; pecans, large, 11; pecans, Cal. paper-shell, 11; pecans, Cal. softshell, 11; assorted nuts, 25-lb. boxes, 12; walnuts, soft shell, new crop, 13; chestnuts, Italian, 12; filberts, large, new crop, 13; pecans, large, 12; pecans, extra large, new crop, 14@15; peanuts, eastern, "Jumbo," raw, 7½@8; peanuts, eastern, "Jumbo," roasted, 8½; peanuts, eastern, "Jumbo," new, 8; peanuts, Cal. "Jumbos," raw, 6; peanuts, Cal. "Jumbos," roasted, 11; peanuts, Japs, fancy, raw, 6@6½; peanuts, Japs, fancy, roasted, 8½; walnuts, soft shell, 11; walnuts, soft shell, new crop, 13; walnuts, soft shell, 11; walnuts, black, 8; walnuts, hickory nuts, 12@15; chestnuts, 14@15; popcorn, 4½ per lb.

HONEY—Comb honey, 1-lb. frames, 14@17; light amber, 13; water white, 14; extracted, light amber, 8@9; water white, 10; orchard, white, 10; sage, 10; alfalfa, 10; cases, 1c less.

CITRUS FRUITS—Navels: oranges, fruit, 2.50@2.75; seconds, 1.50@2.00; culls, 1.00@1.25; Valencia oranges, choice standards, 2.50@2.75; standards, 2.00@2.25; choice lemons, 1.75@2.00; standard, 1.50@1.75; grapefruit, choice, packed, 2.00@2.25; grapefruit, 1.75@2.00; unpacked stock, 1.00@1.25; grapefruit, 1.75@2.00; seedling grapefruit, 1.75@2.00; Tangerines, 1.00@1.25.

FRESH FRUITS — Bellefleur apples, 1.00@1.50; Baldwin apples, 1.00@1.50; Spitzenbergs, 2.75@3.00; Lauvrey, 1.25; Colorado Jonathans, 2.00; Ganos, 1.50@3.00; Greenings, 1.75@2.00; Romanites, 2.00@2.25; Ben Davis, 2.00@2.50; Baldwins, 2.00@2.75; Ben Davis, 1.50; Newtown pippins, 1.50; Arkansas Blacks, 2.50@3.00; grapes, per lb., 2½; mild-cured hams, 14; plain hams, 14; Winchester, small, 9 to 12 avg., 13½; Winchester hams, avg., 14; Premium, 20-12 avg., 15½; Winchester picnics, 10; Winchester skinned hams, 15; Gold Band, 18; Californian hams, 10; Premium skinned hams, 15; Premium skinned hams, 16; mineed hams, 12; Cylinder boiled hams, 21; Premium boiled hams, 22; Oxford boiled hams, 19½; Veribest boiled hams, 17; Armour's Star hams, 14-18 avg., 15½; Star hams, 12-14 avg., 15½; Helmet hams, 14½; Star skinned hams, 15½; Armour's boiled hams, 22; boiled boneless and tied hams, 24; Armour's picnic hams, 10; Regal hams, 16; Atlas hams, 14; Armour's Shield hams, 20 to 14 lbs. avg., 15; Armour's Shield hams, 14-18 avg., 15; Shield picnics, 10; Shield hams, 12-16 avg., 14½; Jefferson hams, 24½; Star hams, 5 STZ., 14½.

BARRELED MEATS—Rumps (bone in.) bbls., 12.00; half-bbls., 6.50; rumps (bone out.) bbls., 12.00; half-bbls., 6.50; plate beef, bbls., 8.00; half-bbls., 4.50; rolled plate (boneless) bbls., 12.50; half-bbls., 6.50; family pork, bbls., 24.50; half-bbls., 13.25; family pork, bbls., 22.00; half-bbls., 12.00; fancy pig pork (narrow), bbls., 32.00; half-bbls., 17.00; fancy pig pork (wide), bbls., 34.00; half-bbls., 18.00; extra prime pork, bbls., 20.00; half-bbls., 11.00; extra prime ribs, 30.00 bbl.; half-bbls., 16.25.

PURE LARD—Tierces, per lb., 11; cases, 1 lb. cans, 12½; 5-lb. pails, 11¾; Rex pure lard, 11¼; Premium lard, 11; Silver Leaf lard, 11½; Compound, 9½; family pork, 9¾; Western, 11; bacon, 9¾; Yellow Cotosuet, 9¾; White Cotosuet, 10½; Mission lard, 10½; Shield lard, 11½; Star lard, 11½; Cotosuet, 9¾; Compound lard, 8½; Cottolene, 10½; Cottolene, 9¾@10; Diamond C, 9¾; Cottolene lard, 11½; Armour's vegetable lard, 9¾; Armour's Simon Pure lard, 11½; Armour's Vegetole, 10½.

SAUSAGE — Bologna, per lb., 8; bologna, per roll, per lb., 9½; blood sausage, 7; liver sausage, 7½; Diamond C. sausage, linked, 10; sausage, ½; head cheese, 8; liver sausage, bulk, 10; head cheese, bulk, 10; Spanish sausage, 10; fresh pork sausage, bulk, 10; fresh pork sausage, 10; Wiener sausage, 10; Frankfurt sausage, 9; Raw Frankfurt sausage, 10; Boston sausage, 10; sausage in sacks, 12; Deerfoot sausage, 10; sausage in sacks, 11; German Salami, 15; Style sausage in sacks, 11; Cervelat Salami, 25; Milan Salami, 30; Genoa Salami, 20; Golabar, 20; Arles, 20.

SALT—Western, handled through L. A. jobbers. Table salt, cartons, 1s, per case, 1.75; table salt, cartons, 2s, per case, 1.75; 10-lb bales, Crown brand all-sized pockets, per bale, 2.00; Worthington Daily, per ton, 13.50; 5-lb bags, per ton, 14.00; 10-lb bags, per ton, 14.00; 50-lb bags, per ton, 13.00; Ground Rock and half-ground, per ton, 12.00; granulated and 5-ground, per ton, 12.00; granulated and ¾-ground, large, per ton, 12.00; toasted and evaporated, coarse, per ton, 12.00; cream and evaporated, coarse, per ton, 12.00; 14.00; 28s, per ton, 13.00; 56s and ice-cream, per ton, 13.50; lump, stock, imported, per ton, 8.00. Special prices in carlots.

SUGAR—Prices are based on the Los Angeles market. Bbls., add 10c; ½-bbls., 20c and boxes, 30c per 100 lbs. All prices net cash, less 2c per 100 lbs. if paid within 10 days. Beet granulated, 4.65; cane granulated, 4.65; cane and beet granulated, 4.65; C. & H. cane and berry granulated, 4.90; Cube A, crushed or cube granulated, 5.15; powdered, 5.25; Dominoes, 5.40; C. & H. Candy granulated, 5.25; western Cos. A, 5.15; confectioners' A, 4.90; Magnolia A, 4.90; Golden C, 4.55; D, 4.45; Bowles 4x powdered, 5.25; 10-lb. boxes, 5.40; Bowles 6x powdered, 5.40; 10-lb. boxes, 5.55; Bowles 8x powdered, bbls., 4.90; Magnolia A, 4.90; extra C, 4.45; Golden C, 4.55; D, 4.45; Confectioners' A, 4.90; Dominoes, 5.40; Crown flour, 4.55.

CALIFORNIA AND EASTERN FLOURS—Kansas, 4.25; MayFlower, 4.10; Ingleside, 4.10; 5-lb. 10-lb. 25-lb. 50-lb. 98-lb. bbl.

FLOUR—	5-lb.	10-lb.	25-lb.	50-lb.	98-lb.	bbl.
Perf. Pat. Pastry	....	....	$1.70	$1.60	$3.10	$6.00
Buckwheat flour	....	....	....	2.50	4.80	9.00
Graham flour	....	....	....	1.60	3.10	6.00
Rye flour	....	....	....	1.60	3.10	6.00
Cornmeal, W. & Y.	....	....	....	1.60	3.10	6.00
Oatmeal, ground	....	....	....	1.60	3.10	6.00
Oatmeal, Steel Cut	....	....	....	1.60	3.10	6.00
Hominy, large or small	....	....	1.20	1.00	1.95	3.80
Cracked wheat	....	....	1.20	1.00	1.95	3.80
Entire wheat flour	....	....	....	1.00	1.95	3.80
Pearl barley	....	....	....	1.00	1.95	3.80
Split peas, green	....	....	.65	1.00	1.95	3.80
Split peas, yellow	....	....	.65	1.00	1.95	3.80
Gluten flour	....	....	1.70	1.50	2.90	5.60
Farina	....	....	1.70	1.50	2.90	5.60
Hard wheat	....	....	1.70	1.50	2.90	5.60
Rolled wheat, in barrels, net weight 180 lbs. per sack	....	....	....	....	....	4.50
Buckwheat flour (bulk, seamless sacks.) 100 lbs.	....	....	....	....	....	3.75
Buckwheat flour (pure, seamless sacks.) 100 lbs.	....	....	....	....	....	3.75

GRAIN AND FEED—Wheat, per 100 lbs., 1.50; wheat, No. 1, per 100; wheat, cracked, 1.50; corn, Sm. Y., 1.70; cracked corn, 1.85; feed meal, 1.90; bran, heavy, 1.45; rolled barley, 1.70; chicken wheat, 1.55; cotton seed meal, 2.35; cocoanut cake, 1.55; shorts, 1.45; oats, white Oregon, 1.90; oats, red rust proof, California, 2.25; eastern Kaffir corn, 1.85@1.90; K. & P. corn, 1.85; cocoanut meal, 1.50.

	25	50	100
Excelsior Chick Feed	$2.25	$4.25	$8.00
" Fattening Feed	2.35	4.35	8.00
" Egg Feed	.75	....	1.40
" Moulting Food	....	....	1.40
" Chick Feed, S. B.	....	....	1.40

lb. pkgs., per case, 1.75

POPCORN—Rice, shelled, fancy, western, per lb., 5; new ear corn, 2.75@4.00 per 100 lbs.

LINSEED OIL — Boiled, in barrels, 61; in cases, 4c higher on each kind; raw, in barrels, 59.

TURPENTINE—In cases, 77½.

HAY—No. 1 barley hay, 14.00@15.00; No. 2, 13.00@14.00; No. 1 wheat hay, 13.00; No. 2, 11.00@12.00; No. 1 plain oat hay, 14.00@15.00; No. 2, 12.00@13.00; northern alfalfa, 13.00@17.00; local, 11.00@17.00.

Local Petroleum Prices.

Quotations on petroleum products, f. o. b. tank cars Los Angeles.

GASOLINE AND DISTILLATE—Red Crown gasoline, bulk, 18c per gallon; 5-gal. cases, 22c gasoline, bulk, 16c per gallon; No. 1 engine distillate, bulk, 9½c per gallon; No. 1 engine distillate, bulk, 8½c per gallon.

FUEL OIL—36@41.66 per barrel.

ILLUMINATING OILS — Water white, per gallon, tank wagons, 9½c; in barrels, Pearl, in cases, 17½c per gallon; Heinold, 6-4 17½c; Eocene, cases, 20½c per gallon; Elaine, cases, 24½c; Star, 17½c per gallon; V. M. & P. naphtha, barrels, 16c; cases, 18c.

LOSING GROUND IN ORIENT.

California Exports of Butter and Cheese Decreasing Because Local Dealers Are Lax.

California exports of butter and cheese to China and the other oriental countries have fallen off considerably in the last year. According to the report of United States Consul Wilbur T. Gracey at Tingtsiu, this is to a great extent due to the laxity of dealers on the Pacific Coast in going after the trade, which is increasing with leaps and bounds. Importations in 1907 amounted to $300,000. Great Britain supplying the largest amount, with France a close second.

From 44,040 taels' (a Chinese tael equals 52 cents in gold) worth of butter sent out of this country in 1902, the value of exports dropped to 25,091 taels last year. Our butter is being replaced by the Australian product and special arrangements have been made with dealers of that country and with steamship lines.

American or Australian butter, packed in sealed tin packages, is obtainable on the Tingtsiu markets at $1 a pound. The Chinese are gradually learning to like it, although it was first imported for foreign population, and the yearly consumption is increasing rapidly.

French and Danish butters have established excellent reputations, the former being particularly popular in the interior. Once a brand is well established in the Orient, it is a very difficult matter to displace it, and it will be necessary for California now to make a persistent campaign in order to regain lost ground.

ORANGES AND LEMONS.

DAILY CITRUS REPORTS OF EASTERN MARKETS.

[BY DIRECT WIRE TO THE TIMES.]

NEW YORK, Jan. 29.—[Exclusive Dispatch.] Seven cars navels and three cars lemons sold. There is a better feeling in navels with a good active demand, at an advance of from 5 to 10 cents. Market easier on lemons. Weather stormy, unfavorable, snowing.

NAVELS.

	Average.
Stag, A.C.G. Exchange	$2.25
Coyote, O. K. Fruit Exchange	1.85
Rose, Redlands O. G. Assn.	2.20
Clover, Redlands O. G. Assn.	2.30
Lion Head, I. L. Lyon Sons	2.30
Lion Head, ti, I. L. Lyon Sons	2.30
Tiger Head, ti, I. L. Lyon Sons	2.35
Old Mission, C. C. Chapman, Fullerton	2.40
Old Mission, C. C. Chapman, Fullerton	2.30
Flower, Growers' Fruit Co.	2.15
Flower, Growers' Fruit Co.	2.10
Orchard, National Orange Co.	2.25
Orchard, National Orange Co.	2.25

LEMONS.

Whittier, S. T. Fruit Exchange	$2.40
Independent, Cleghorn Bros.	2.40
Independent, Cleghorn Bros.	2.45
Buckeye, Ohio Lemon Co.	2.40

Cleveland Market.

CLEVELAND, Jan. 29.[Exclusive Dispatch.] Weather milder. Market weak, account weather. Three cars sold; ten cars on track.

NAVELS.

Cosmos, S. B. Fruit Ex., Yerkes	$2.20
Red Shield, A.C.G. Exchange, Azusa	2.25
Blue Seal, A.C.G. Fruit Ex., Azusa	2.40
Green Crown, A.C.G. Ex., Azusa	1.85

LEMONS.

Trail, S. T. Fruit Ex., Lamar	1.80
Special, S. T. Fruit Ex., Lamar	1.80
Our Beauty, S. T. Fruit Ex., Lamar	1.45

Philadelphia Market.

PHILADELPHIA, Jan. 29.—[Exclusive Dispatch.] Four cars navels and three cars lemons sold. Market is steady. Weather cool, raining. Four thousand boxes of Florida oranges sold. Market is unchanged on Florida stock.

NAVELS.

Rosemonte, E. M. Rose	$2.00
Cougar, Cov. F. Ex., Covina	1.80
Cougar, Cov. F. Ex., Covina	1.85
Golden Strand, Colton F. G. Assn.	2.15
Jasmine, D. M. F. Ex., Duarte	2.10
Pointer, A. C. G. F. Ex., Charter Oak	1.85
Cougar, ti, Cov. F. Ex., Covina	2.10
Hiawatha, T. C. F. Ex., Zante	2.15
Moon, Haight Bethel	2.10

LEMONS.

Queen, Boston & C. Hiv.	$2.65
Maine, Spurr F. Co.	2.50
Violet, D. M. F. Ex., Duarte	2.70
Crackabout	2.45
No Label	2.60
Violet, D. M. F. Ex., Duarte	2.65

Boston Market.

BOSTON, Jan. 29.—[Exclusive Dispatch.] Market is unchanged. Weather stormy. Twelve cars sold. Twelve on track.

NAVELS.

Lion	$2.20
Golden Flower, G. O. A., Redlands	2.20
Pilgrim, R. J. Richardson	2.15
Chess Queen, E. Elly-Gilmore Co.	2.35
Independent, ty, Cleghorn Bros.	2.35
Tallyho, S. B. F. Ex., Rialto	2.30
Gold Buckle, E. High R. H. F. Ex.	2.30
Rose, Redlands O. G. Assn.	2.20
Tiger, S. B. F. Ex.	2.15
Pasgang, S. B. F. Ex.	2.15
E. Highland A. E. Highland Cit. A.	2.15
Puritan, S. B. F. Ex., Rialto	2.20
Pico, S. T. F. Ex., Whittier	1.95
La Mesa, Riv. F. Ex., Riverside	2.30

LEMONS.

Pet, S. A. F. Ex., San Dimas	$2.95
Greyhound, S. A. F. Ex., San Dimas	2.65

St. Louis Market.

ST. LOUIS, Jan. 29.—[Exclusive Dispatch.] Market is advancing. Weather cold. Four cars sold; ten on track.

NAVELS.

E. Highland A. E. Highland C. Assn.	$2.20
E. Highland C. E. Highland C. Assn.	2.30
Belt, E. H. Fruit Ex., E. Highland	2.15
E. Highland H. E. Highland C. Assn.	2.30
Lochinvar, R. H. Fruit Ex., E. Highland	2.35
Our Pride, S. T. Fruit Ex., C. Par.	1.95

LEMONS.

Lochinvar, R. H. Fruit Ex., E. Highland	$2.35
Belt, R. H. Fruit Ex., E. Highland	2.50
Gold Buckle, R. H. Fruit Ex., E. High	2.30

Cincinnati Market.

CINCINNATI, Jan. 29.—[Exclusive Dispatch.] Market is steady. Weather cold. Four cars on track. Six sold.

NAVELS.

Greyhound, S. A. Fruit Ex., N. Pomona	$1.20
Florida Heights	2.00
Quail, O. K. Fruit Exchange	$2.10 to 2.20
Russets	2.00

LEMONS.

Old Glory, Flagler Fruit Co.	$2.00
Cry Baby, Flagler Fruit Co.	2.10
Silence, Flagler Fruit Co.	2.00
Romeo	1.60

Citrus Fruit Shipments.

Tuesday, January 28, 29 cars oranges and 24 cars lemons shipped. Shipments to date, 169 cars, of which 365 cars are lemons. Same date last season, 421 cars, of which 567 cars were lemons.

Pittsburgh Market.

PITTSBURGH, Jan. 29.—[Exclusive Dispatch.] Market is weak. Weather cold.

NAVELS.

Stag, A. C. G. F. Ex., Charter Oak	$1.70
Cougar, Cov. F. Ex., Covina	1.15
Golden Strand, Colton F. G. Assn.	1.55
Jasmine, D. M. F. Ex., Duarte	1.10
Pointer, A. C. G. F. Ex., Charter Oak	1.85

Metal Market.

SILVER.

NEW YORK, Jan. 29.—Bar silver, 55½.

LEAD.

NEW YORK, Jan. 29.—Lead unchanged, at 3.70 to 3.75.

COPPER.

NEW YORK, Jan. 29.—Copper lower. Lake, 13.62½ to 13.87½; electrolytic, 13.50 to 13.75; casting, 13.25 to 13.50.

LOS ANGELES-NEVADA EXCHANGE.

STOCKS AGAIN MOVING UP.

COMBINATION FRACTION THE FEATURE YESTERDAY.

Merger, Florence and Daisy All Score Advances in Some Degree. Florence Leasing in Good Demand. Balance of List Neglected—Johnnie Stationary.

Under the irresistible guidance of Ernest Kennedy, who has shown himself to be an accomplished caller, the rackets at yesterday's sessions of the Los Angeles-Nevada Stock Exchange, reminded the uninitiated of a busy kennel of half-starved hounds around about feeding time. Of course the similie ended with one glance towards the caller's pulpit and the traders' pit. There was yapping and counter yapping, and more kinds of discordant vocal sounds than are usually crowded into a dozen seasons. Just what it was all about seemed to be in doubt, but it gave the appearance of frantic dealing, and that helps some.

The result of the day's trading leaves little doubt concerning the cause of yesterday's slump, and it is now very generally laid to an organized bear movement originating in San Francisco. The morning session opened dull and listless with every promise of further rides on the toboggan of receding prices. Later news stimulated inquiry and there was some enthusiasm among dealers who had been somewhat downcast at the general trend of prices in the past two days.

Combination Fraction was easily the feature of the market, and it is a long time since so many transfers have been recorded. No definite news regarding the proposed deal in Combination has been given out here, but there seems to be no doubt that something of the kind has taken place. The demand seems to have come almost entirely from the north, though, now that the issue shows activity, it is accumulating a train of professional scalpers in its wake. Trading opened at Tuesday's closing sale price and later advanced to 91 on heavy demand. Before the morning session closed the quotation slipped back was over, however, the quotation slipped back to 90. Later in the afternoon sales opened two points higher, at 92, but the demand seemed to ease off a little towards the close, and the last sale was recorded at 91, cash and seller ten. In all 13,200 shares were traded in during the day.

Merger was sold at Tuesday's closing price early in the day, but improved with the later general advance and sold at the informal, the floor board lots, at 5.50@5.60. Daisy also showed a fractional advance from the previous day's sales of ten points. Daisy followed the general trend of the market, opening at once point lower. Transactions of the day, although the general opinion seems to be that the action of the Nevada Legislature has been thoroughly discounted and the market is now considered to be in a position to take care of itself. Following are the closing quotations of the San Francisco Stock and Exchange Board, together with the regular call sales:

	Bid.	Asked.	Sales.
Goldfield District—	$ .08	$ .09	6,500
Adams	.27	.28	200
Booth	.26	.27	....
Black Butte Ex.	.60	.65	500
Blue Bull	.19	.20	500
Blue Bell	.10	.11	500
Columbia Mountain	.54	.55	....
Cinquevar	.07	.08	1,000
Combination Fraction	.91	.92	1,800
Crackerjack	.13	.14	....
Daisy	1.15	1.20	2,000
Triangle	.09	.10	2,000
Diamondfield Con.	.12	.13	1,000
Dixie	.05	.06	4,000
Empire	.06	.07	....
Florence	4.80	4.85	2,125
Florence Ex.	.24	.25	2,500
Goldfield Con.	5.25	5.27½	4,700
Kewanas	.30	.31	2,000
Great Bend	.04	.05	....
Great Bend Annex	.04	.05	1,000
Great Bend Extension	.05	.06	2,000

1½@2 per cent.; ruling rate, 2 per cent; closing bid, 2¾ per cent.; offered at 2 per cent. Time loans, somewhat stronger; sixty days, 4; and 90 days, 4½; 4 months, 4½@5. Commercial paper, 5@5½ per cent.; sterling exchange, easier, with actual business in bankers' bills at 4.87 for demand, and at 4.83½@4.83¾ for 60 day bills; commercial bills, 4.82¾@4.83. Bar silver, 59½; Mexican dollars, 46. Government bonds, steady; railroads, irregular.

New York Metal Market.

NEW YORK, Jan. 29.—Tin was higher in the London market, with good quoted at £133 15s and futures at £135. Locally, the market was quiet and 25@30 points higher on the spot, at 27.80@28. Copper advanced £2 5s in London, with spot closing at £62 5s and futures at £62 15s. Locally, the market was dull and slightly lower, with lake quoted at 13.62½@13.87½; electrolytic at 13.50@13.75, and casting at 13.50@13.75. Lead was higher at £15 5s in London, but remained locally unchanged, at 3.70@3.75 in the local market. Spelter closed at £20 10s 6d in the London market. Locally, the market was dull and unchanged, at 4.15@4.25. Iron was unchanged locally.

New York General Markets.

NEW YORK, Jan. 29.—Wheat—Spot easy; options closed 1@1½ net lower; May 78@78⅞; July closed 1@1¼ lower. Hops and coffee dull and weak. Hides firm; Bogotas, 30½. Leather firm; fair trading. Petroleum steady; 1.95. Sugar, 2.86; refined, steady.

New York Sugar Market.

NEW YORK, Jan. 29.—Sugar: Raw steady; fair refining, 3.86; centrifugal, 96 test, 4.36; molasses sugar, 3.61; refined, steady; mould A, 5.60; powdered, 5.00; granulated, 4.90.

Elk Consolidated Oil

A producing company, with a promising future. The stock can be obtained now at a low price, and will be a profitable investment. See us for particulars.

THE JOSEPH BALL COMPANY

Stocks, Bonds and Investment Securities
Members Los Angeles Stock Exchange
Ground Floor Homer Laughlin Building

FRED DORR

BROKER

204-206 South Broadway.

MEMBER

New York Stock Exchange
New York Cotton Exchange
Chicago Board of Trade

Correspondents

JOHN H. WRENN & CO., Chicago
DICK BROS. & CO., New York

My own private wire to Chicago and New York, connecting with the above correspondents, and all NEW YORK STOCK EXCHANGE HOUSES.

E. F. Hutton & Co

112 W THIRD ST.

Members New York Stock Exchange
Private wire to Chicago and New York.
Home Phone Ex. 306. Sunset Main 8

6 Per Cent.

Paid on Term Deposits
Security, First Mortgages

On improved monthly income paying property

PROVIDENT MUT. B. L. ASSN.
135 So. Broadway

Wm. R. STAATS CO.

351 S. Main St., Los Angeles
65 S. Raymond Ave., Pasadena

Dealers in

Municipal Bonds
Corporation Bonds
High Grade Stocks
First Mortgage Loans

Selling 4½ to 10 per cent. per ann.

SAVINGS BANK & TRUST COMPANY

Those who plan to save a sum soon become wealthy. Our new system of saving will help you save. Get folder or pass book, mailed free to any address.

COR. 5th & HILL STS.

Interest

2 TO 4 PER CENT.

Allowed according to kind of account

211 WEST THIRD STREET

COLUMBIA TRUST CO.

"MAKE MONEY EARN MONEY."

4 Per Cent. Interest on Term Deposits

Bank of Los Angeles

DO YOU WISH AN INVESTMENT PAYING 12 PER CENT. OR MORE PER ANNUM? SEE

R. D. Robinson Co.

205 SOUTH BROADWAY.

WANTED

$15,000.00 for eight months. Security unquestioned. Rate of interest attractive. See

A. H. CONGER,

INVESTMENT SECURITIES
Suite 310 Wilcox Building
LOS ANGELES, CALIFORNIA.

Mines Co.

small allottment of Treasury are to be used in installing

pany are well located, exEEDINGLY VALUABLE NOW IN OPERATION. ative, yet unusually profitable

ll upon or address

Fielding J. Stilso Company

305 H. W. Hellman Bl , CALIFORNIA.

THE WEATHER.

COMPARATIVE TEMPERATURES.

	Max.	Min.	Mean.		Max.	Min.	Mean.
Boston	36	32	34	New York	34	24	29
Chicago	26	16	21	Buffalo	30	18	24
Cincinnati	34	26	30	Cincinnati	42	30	36
Denver	44	22	33	Cleveland	34	22	28
Los Angeles	74	47	60	Kansas City	38	6	22
Portland	44	36	40	Jacksonville	64	54	59
San Francisco	54	46	50	New Orleans	70	56	63

The temperature is for day before yesterday; maximum for yesterday. The means is the temperature for the two days.

Yesterday's Forecast and Report.

U. S. WEATHER BUREAU, Los Angeles, Jan. 29.—[Reported by A. B. Wollaber, Local Forecaster.] At 5 o'clock a.m. the barometer reduced to sea level was 30.30; at 5 p.m., 30.24. Thermometer at corresponding hours showed 45 deg. and 70 deg.; relative humidity, 5 a.m., 78 per cent.; 5 p.m., 37 per cent. Wind, 5 a.m., northeast, 7 miles; 5 p.m., west, velocity 8 miles. Maximum temperature, 61 deg.; minimum, 43 deg. Rainfall past twenty-four hours, .05 of an inch; rainfall for season, 7.69 inches; rainfall from same date last season to date, 13.01 inches. Barometer reduced to sea level.

Weather Conditions.—A small high area has moved inland over California during the past twenty-four hours, and under its influence rains in the Southwest have ceased and fair weather prevails this morning south of Tehachapi. A slight depression over Northern California is causing rain in the coast districts of the Northwest and some snow in the southern Rocky Mountain region. The storm which was approaching the Middle Pacific Coast Sunday morning is now being felt as far west as the upper lake region, and temperatures of zero and below are reported in Illinois, Minnesota, the Dakotas and British possessions to the north. The indications are for generally fair weather in Los Angeles and vicinity tonight and Thursday, with frost in exposed places Thursday morning.

LOCAL PRECIPITATION DATA.

	Inches.
Rainfall in storm	4.31
Rainfall, record	7.69
Rainfall to last season to date	13.01

Forecasts.—Local forecast for Los Angeles and vicinity: Fair tonight; Thursday, fair, frost in exposed places in the morning; light winds.

LOS ANGELES, Jan. 29.—Rainfall data:

	Seasonal to date.	Normal.
Los Angeles	12.57	14.97
Pasadena	10.85	13.30
Pomona	8.49	10.53
Redlands	9.81	12.35
Riverside	8.92	9.96
San Diego	13.20	10.25
Santa Ana	7.61	9.76
Santa Barbara	6.18	8.02

SAN FRANCISCO, Jan. 29.—Forecast: San Francisco and vicinity: Occasional showers Thursday; light west to northwest winds.

Sacramento Valley: Showers Thursday; light winds, changing to north.

San Joaquin Valley: Increasing cloudiness and probably showers Thursday; light south winds.

Los Angeles and vicinity: Increasing cloudiness Thursday; light east winds, changing to south.

Arizona: Fair Thursday and Friday.

Nevada (Reno): Jan. 29.—[Exclusive Dispatch to the U. S. Geological Survey.] Gauge on Colorado River, 15.50 feet.

SHIPPING.

PORT OF LOS ANGELES, SAN PEDRO.

ARRIVED—WEDNESDAY, JAN. 29.

Ship George W. Elder, Capt. Jenson, from Portland, via Eureka and San Francisco.
Bktn. Francis H. Leggett, Capt. Ranier, from South Bend, via San Francisco.
Schr. Ravalli, Capt. Nelson, three and one days from Eureka.
Schr. Marshfield, Capt. Dettmers, from Coos Creek, via Redondo.

SAILED—WEDNESDAY, JAN. 29.

Schr. F. A. Kilburn, Capt. McLellan, for Monterey and way ports.
Schr. James P. Drew, Capt. Gunderson, for San Pedro.
Schr. Wm. Marsden, Capt. Jorgensen, for San Francisco.
Schr. Lizzie Doller, Capt. Olsen, for Redondo.

IN PORT—WEDNESDAY, JAN. 29.

Ship George W. Elder, S. P. Dock Co.
Bktn. Francis H. Leggett, Nat'l L. Co.
Schr. Ravalli, Nat'l L. Co. wharf.
Schr. Marshfield, So. Cal. wharf.
Schr. Lizzie Doller, S. P. wharf.
Schr. Fair Oaks, Salt Lake wharf.
Schr. Daisy Freeman, S. P. L. Co. wharf.
Schr. Lucinda, S. P. wharf.
Schr. J. S. Stetson, Nat'l L. Co. wharf.
Schr. Lizzie Lehmi, S. P. wharf.
Schr. Wm. Dutton, Crescent wharf.
Schr. Robert, Nat'l L. Co. wharf.
Schr. Houghton, E. K. Wood wharf.
Schr. Governor Irwin, Salt Lake wharf.
Schr. Fair Oaks, Salt Lake wharf.
Schr. Santa Marchaki Davour, S. P. wharf.
Schr. Lizzie Doller, S. P. wharf.
Schr. Lucinda, S. P. wharf.
Schr. Edith Howard, S. P. wharf.
Schr. Daisy Freeman, So. Cal. wharf.
Schr. Lizzie Doller, S. P. wharf.
Schr. Fair Oaks, Salt Lake wharf.
Schr. Wm. Bratton, E. K. Wood wharf.
Schr. Governor Irwin, Salt Lake wharf.
Schr. Robert, S. P. L. Co. wharf.
Schr. Alert, S. P. wharf.
Schr. Alert, E. K. Wood wharf.
Schr. Queen, Crescent wharf.
Schr. Governor, Salt Lake wharf.

SAILED—THURSDAY, JAN. 30.

Ship George W. Elder, Capt. Jenson, for San Francisco and Eureka.
Bktn. Lizzie, Capt. Prebel, for Eureka, via San Pedro.
Schr. Governor Grayhevale, for Portland.
Schr. Pomona, Capt. Kalmin, for Eureka, via San Pedro.

ON WAY TO THIS PORT.

Schr. James S. Higgins, from Fort Bragg.
Schr. Marshfield, from Westport.
Schr. Wellesley, from Everett, via San Pedro.
Schr. Raymond, from Hoquiam, via San Pedro.
Schr. Newsboy, from Hoquiam.
Schr. Fearless, from Bellingham.
Schr. Fred J. Wood, from Hoquiam.
Schr. Alert, from Everett.
Schr. Santa Rosa, from Everett.
Schr. Lizzie Doller, from Eureka.
Schr. Alert, from Eagle Harbor.

SAILING FROM FOREIGN PORTS.

Schr. Schr. Boschley, Capt. Forsyth, 2468 tons, thirty-one days from Antwerp.

Steamer steamer Hermosa makes daily trips to Catalina Island and return.

Movement of "Mosquito Fleet."

ARRIVED—WEDNESDAY, JAN. 29.

Steamer Orient, Music and Eagle, from Catalina, with passengers.

SAILED.

Steamer Orient, Music and Eagle, for Long Beach.

Steamers for fishing banks to return with coal wholesale.

Tide Table for San Pedro.

	High.	Low.	High.	Low.
Jan. 30	6:28 a.m.	0:12 a.m.		
	6:30 p.m.	1:46 p.m.		
31	7:20 a.m.	1:07 a.m.		
	7:30 p.m.	2:40 p.m.		
Feb. 1	8:14 a.m.	1:58 a.m.		
	8:40 p.m.	3:20 p.m.		
2	9:06 a.m.	2:47 a.m.		
	9:26 p.m.	3:57 p.m.		
3	9:56 a.m.	3:37 a.m.		
	10:04 p.m.	4:28 p.m.		
4	10:50 a.m.	4:25 a.m.		
	11:40 p.m.	5:07 p.m.		
5	11:39 a.m.	5:05 a.m.		
		5:40 p.m.		
6	0:16 a.m.	6:00 a.m.		
	12:10 p.m.	6:30 p.m.		
7	0:59 a.m.	6:56 a.m.		
	1:13 p.m.	7:32 p.m.		
8	1:43 a.m.	8:12 a.m.		
	2:16 p.m.	8:36 p.m.		
9	2:30 a.m.	9:06 a.m.		
	4:36 p.m.	9:08 p.m.		

Port Items.

Clear at 5 p.m.; wind southwest, 8 miles.

The Balderidge has been towed to sea and will be laid up.

The King Cyrus has cleared at the mouth of Astoria, carrying 850,000 feet of lumber to Whitesalers at Redondo.

The Steamship Company's steamer Wellesley arrived this morning from Everett, via San Pedro. She will be put on her regular schedule between Eureka and San Francisco.

The Bktn. Lizzie, Capt. Prebel, for Eureka, via San Pedro, cleared last night.

The Schr. Governor Irwin, Capt. Kalmin, for Eureka, via San Pedro, cleared last night.

The Schr. Governor Grayhevale, Capt. Ramsin, for Eureka, via San Pedro, cleared last night.

ON WAY TO THIS PORT.

The Schr. James S. Higgins, from Fort Bragg, via San Pedro, sailed from Westport.

The Schr. Wellesley, from Everett, via San Pedro, sailed from Hoquiam.

The Schr. Raymond, from Hoquiam, via San Pedro, sailed from Gray's Harbor.

The Schr. Newsboy, from Hoquiam, sailed from Bellingham.

The Schr. Fearless, from Bellingham, sailed from Everett.

The Schr. Fred J. Wood, from Hoquiam, sailed from Everett.

The Schr. Alert, from Everett, sailed from Eagle Harbor.

The Schr. Lizzie Doller, from Eureka, sailed from Eagle Harbor.

The Schr. Santa Rosa, from Everett, sailed from Eagle Harbor.

SAILING FROM FOREIGN PORTS.

The steamer Beechley, Capt. Forsyth, 2468 tons, thirty-one days from Antwerp.

The

THE CITY IN BRIEF

Open season for wild flowers.

NEWS AND BUSINESS.

Volunteers of America.

Rev. J. D. Habbick of the Presbyterian Church of the Redeemer will speak at the hall of the Volunteers of America, No. 128 East First street, tonight.

Kite-Shape Trip.

Secretary Wiggins of the Chamber of Commerce has been authorized by the directors to arrange an excursion around the kite-shaped track for members of the chamber.

Wallace on Civic Problem.

The Rosedale District Improvement Association, which meets at No. 1840 West Washington street, has changed the night from the second and fourth Mondays in each month to the first Tuesday. At the next meeting, February 4, Councilman Wallace will talk on the civic problems which are confronting Los Angeles.

Buys on Crocker Street.

H. P. Ernst reports the sale for Mary E. Colby to A. J. Reyes of Hollywood, the property at No. 557 Crocker street, lot 26x110 feet, improved with an eighteen-room house. The stated consideration is $15,000. The buyer turned in his residence on Hartford street, Hollywood, valued at $8500, and paying the difference of $6500. The property has an area of 90x298 feet and is improved with a handsome two-story, six-room house.

Military Road.

A military road from San Diego to San Francisco is the dream of J. S. Reese of this city, who presented the matter yesterday in the form of a communication to the directors of the Chamber of Commerce. His idea is that the various counties of California should unite in an effort to induce the government to build the road, with such local aid as may be obtained. The matter was referred to the Committee on Boulevards, Parks and Roads.

Civil Service.

The Los Angeles Chamber of Commerce went on record yesterday in favor of President Roosevelt's suggestion that civil service rules be applied in the naming of applicants for work in the taking of the next census of the United States. At the suggestion of the National Civil Service Reform League, the directors of the chamber authorized a resolution opposing the passage of House Bill No. 15,397 unless it be amended so as to allow the application of civil service rules.

Bureau of Mines.

Resolutions favoring the creation of a bureau of mines in the Department of the Interior of the United States government were adopted yesterday by the directors of the Chamber of Commerce. Such a bureau has been advocated by the local chamber on various occasions during the last twenty years. The resolution indorses the bill to that end introduced by Congressman Englebright of the First California District, and urges its support by California Senators and Representatives.

Valuable Lease Sold.

The lease on the three-story brick building at Nos. 324-326 South Spring street, consisting of the premises occupied by Jeffries's saloon and the café, the Eckstrom Wall Paper Company, Morley's billiard parlors, and an apartment hotel, has been sold by O. L. Johnson to J. W. Vaughn for a consideration of $110,000. The lease has practically fifty years to run. The property is 50x135 feet, and is improved with a fairly substantial building, which returns a handsome rental from the tenants now occupying it. Nearly all these have long leases, all protected by bonds.

Trees or no Trees?

Owners of lots on Victor avenue, near Melrose avenue, Colegrove, are divided in opinion regarding the removal of the thirty-five eucalyptus trees along the street. Some are removing them, that the street may be widened, while others are uncertain what to do. A few days since a negro named Johnson began to chop down the trees without authority, and his eight peon assistants removed three trees before the work was stopped by Deputy Constable Frank Burr. Now a canvass is being made of the lot owners to determine whether they wish to swear out a complaint against Johnson, or desire him to complete the work.

To Sleep in Rosedale.

Funeral services for Mrs. Miranda Wardwell Couch will be held this afternoon at her son's residence, No. 1600 Orange street. Rev. Dr. McIntyre, of the First Methodist Church, will officiate. Burial will be in Rosedale. Mrs. Couch leaves one son, E. M. Wardwell. In her early life she was principal of a public school in Minneapolis, Minn., and was there identified with educational work. She came to this State a number of years ago, and settled in Pomona. Ten years ago she came to this city. Since her residence here, Mrs. Couch has been prominent in foreign missionary and church work and was a constant attendant at the First Methodist Church.

Republican Banquet.

At a meeting of the Second and Third Ward Republican Club last evening, at the office of C. C. Bowen, in the Bullard block, arrangements were perfected for a "dollar dinner" to be given by the organization on the night of February 29 at Levy's. An attendance of at least 500 is expected, made up of Republicans from all parts of the city. C. C. Chaselman was chairman of last night's meeting, C. E. Chappelear was secretary, and there was a large representation of Republicans from the two wards. Senator Henry E. Carter, who is a candidate for renomination, made a short address, and there were talks by other members of the club. Dist.-Atty. J. D. Fredericks has been selected as toastmaster at the banquet.

Connell Company, Funeral Directors.
1051 S. Grand ave. Telephone M. 5455; P5455.

Orr & Edwards Co., Funeral Directors,
Northeast corner Tenth and Flower streets. Main 66. Home P3671. Private ambulance. Lady assistant.

Renshaw Apartments, 712 California,
Cor. Bunker Hill, 2 and 3-room suites. A5252.

You Want to Go East C. Haydock.
Agent Illinois Central R.R., 113 West Sixth.

DROP STATEHOOD FIGHT.

Gov. Curry Invites Congressional Committees to Visit New Mexico After Conventions.

[BY THE ASSOCIATED PRESS—A.M.]

WASHINGTON, Jan. 29.—New Mexico today practically gave up its efforts to obtain Statehood at this session of the Sixtieth Congress, when Gov. Curry, appearing with former Gov. L. B. Prince before the House Committee on Territories, invited the committee and the corresponding committee of the Senate to visit New Mexico next summer after the national conventions, and judge for themselves whether the Territory, which, for fifty years, has been seeking admission to the Union as a State, is entitled to that benefit and ought to have it.

It is understood that Gov. Curry's invitation, following the suggestion to him by Speaker Cannon a few days ago that it would not be wise to press the issue on the eve of a Presidential campaign, signifies a truce for the winter. The committee took no action on Gov. Curry's invitation.

INFORMATION WANTED.

Mrs. J. G. McGaughy of No. 422 Galena avenue, Pasadena, desires information as to the whereabouts of a friend, formerly of Battle Creek, Mich., who she thinks may possibly be in California. She requests members of the Michigan Association to communicate with her.

BREVITIES.

Sunday Real Estate Liners. Classified real estate advertisements for insertion in THE SUNDAY TIMES must be in the office not later than 10:30 o'clock Saturday night. Other "want" advertisements for Sunday insertion taken over the counter until 11:30 p.m. The great volume of liners printed in The Sunday Times, numbering regularly over 5000 separate announcements, makes this regulation absolutely necessary in order to get the big Sunday issue out on time.

J. W. Frey has moved his stock of mantels, grates, tiles and andirons to his warerooms, corner Los Angeles and Twelfth streets, where can be seen the largest assortment of black and brass fireplace trimmings to be found in the United States.

Save 30 to 50 per cent. on your eyeglasses and spectacles. $2.50 to $5 eyeglasses reduced to $1.85. Eyes carefully examined by an expert. Satisfaction guaranteed, consultation free. Clark's Optical Parlors, 251 So. Spring st., opposite Hellman Bldg.

Dr. S. G. Edwards of the Broadway Physicians' and Surgeons' Association, has returned from his vacation, and will resume his practice at the offices of the association February 1.

See the many new ideas in place cards, score cards, etc., for Valentine Day entertainments. "Ye Print Shop," Ford Smith & Little Co., 313 South Broadway.

A shoe sale that keeps the clerks busy every day is the right kind of a sale. $50,000 worth of shoes at cut prices. A. J. Hamilton & Son, 311 S. Broadway.

Ladies' sample shoes $2; gents' $2.50; no more, no less; one price. We can fit all feet. Value up to $5. Two shops, 414½ and 207 S. Broadway; take elevator.

Revised edition of city building ordinances corrected to Jan. 1, 1908. For sale at 110 N. Broadway. Price 25c.

Dr. Robert Haynes removed to 702 Union Trust Bldg. Hours 9 to 12:30. Home P5677. Sunset Main 294.

Dr. H. H. Koons removed to 702 Union Trust Bldg. Hours 10 to 12. Home P5577. Sunset, Main 294.

Lewis Single Binder costs more than other 5c cigars. Smokers know why.

La Marque corsets, 414½ S. B'dway.

Furs. D. Bonoff, furrier, 324 S. B'way.

VITAL RECORD {BIRTHS. DEATHS. MARRIAGES. DIVORCE.

Deaths.

WEST. At No. 1144 East Twenty-third street, January 29, Elizabeth A. West, a native of Ohio, aged 79 years. Funeral from the parlors of Robert Sharp & Son today (Thursday) at 2 p.m. (Chicago papers please copy.)

COLE. In this city, January 28, George F. Cole, aged 51 years, beloved husband of Flora M. Cole. Funeral Friday, 10 a.m. from residence, No. 1615 East Forty-eighth street. Interment, Rosedale Cemetery, by car.

GRAHAM. In this city, January 28, 1908, Walter S. Graham, aged 32 years. Funeral services at the chapel of Robert L. Garrett & Co., No. 1237 South Flower street, today at 2 p.m. Interment, Inglewood Cemetery.

MORRICE. In this city, January 29, Gladys Morrice, aged 7 years, dearly beloved daughter of Mr. and Mrs. James E. Morrice. Funeral services will be held at the family residence, No. 256 East Thirty-seventh street, at 10 a.m., Friday, January 31. (Pomona, Cal., and Phoenix, Ariz., papers please copy.)

FOUTS. 19 South Pasadena, January 28, Mary A. Fouts, aged 67 years. Funeral from the chapel of Pierce Bros. & Co., No. 420 South Flower street, January 30 at 2 p.m.

OSBORNE. In this city, January 28, 1908, Frank Osborne, aged 42 years. Funeral services from Bresee Brothers' chapel, Thursday at 2:30 o'clock.

FREUND. At 1277 West Twenty-second street, January 28, 1908, Carrie S. Freund, mother of Mrs. E. L. Garner and Miss C. Freund. Funeral services will be held at chapel of Bresee Brothers, 353 South Figueroa street, Thursday at 1:30 o'clock.

DIEDRICKSON. In Los Angeles, January 29, Nettie A. Diedrickson, aged 29 years. Funeral from the Boyle Heights funeral parlors, No. 1925, East First street, Friday, 10 a.m. Interment, Odd Fellows' Cemetery.

Marriages.

CALVIN-HOWARD. Byron E. Calvin, aged 32, a native of Missouri, and Sylvie I. Howard, aged 26, a native of Ohio, both residents of Los Angeles.

MORTRUDE-OPPLIGER. Charles C. Mortrude, aged 51, a native of Wisconsin, and Vena Oppliger, aged 36, a native of Minnesota, both residents of Mountain Home, Idaho.

PIXLEY-SCHAIN. Oscar Pixley, aged 67, a native of New York, and Vilia Schain, aged 53, a native of Iowa, both residents of Pomona.

WEBB-WEBB. Charles Webb, aged 57, a native of New York and a resident of Gardena, and Minnie A. Webb, aged 47, a native of New York and a resident of Elgin, Ill.

LEWIS-WARD. Clifford Lewis, aged 27, a native of Iowa, and Ella Maude Ward, aged 27, a native of North Dakota, both residents of Long Beach.

MARTIN-SEELEY. John J. Martin, aged 22, a native of Massachusetts, and Mary L. Seeley, aged 18, a native of New York, both residents of Los Angeles.

SMITH-SEVERNS. Albert Smith, aged 40, a native of Michigan, and Anna Severns, aged 36, a native of Missouri, both residents of Los Angeles.

WILLIAMS-VOILES. Elbert Williams, aged 26, a native of California, and Alberta Voiles, aged 23, a native of Illinois, both residents of Los Angeles.

HARPER-GOEBEL. Albert G. Harper, aged 38, a native of California and a resident of Hollywood, and Selma F. Goebel, aged 36, a native of Ohio and a resident of Los Angeles.

SCHENCH-FAAS. Leo Schench, aged 47, a native of Germany, and Caroline M. Faas, aged 39, a native of Pennsylvania, both residents of Los Angeles.

BABINGTON-SIMON. Edward S. Babington, aged 21, a native of Illinois and a resident of Galesburg, Ill., and Angina H. Simon, aged 18, a native of California and a resident of Newhall.

HARRIGAN-HANNAHAN. Edward Harrigan, aged 67, a native of Ireland, and Margaret Hannahan, aged 57, a native of Ireland, both residents of Los Angeles.

BLODGETT-IBOCH. Timothy E. Blodgett, aged 46, a native of Vermont, and Caroline Iboch, aged 38, a native of Pennsylvania, both residents of Los Angeles.

Divorce.

SUITS. Mattie L. King against W. H. King; Mabel L. Clayton against George Clayton.

DECREES. Anna B. Long against Charles Long; William H. Patterson against Ellie Patterson; Mary A. Massey against Joseph Massey; Clemence R. Trautman against Philip Trautman.

Funeral Notice.

The funeral of the late Mrs. George Couch will be held today at 2 p.m. from her late residence, No. 1600 Orange street. Revs. Dr. McIntyre and Cory will officiate. Friends invited. (Minneapolis papers please copy.)

To Prevent the Grip.

Laxative Bromo Quinine removes the cause. There is only one "Bromo Quinine." Look for signature of E. W. Grove. 25c.

Men's Rockford Watch
$12.50
The best watch, at the price, money can buy. 17 jewel, Rockford movement, in 20-year, gold-filled, open-face case. Size 14. A beauty.
GENEVA WATCH & OPTICAL CO.
305 S. Broadway.

75c and up PER GALLON
for Purest California
PORT OR SHERRY Wine
Our Own Brands—Pure Food Label
SOUTHERN CALIFORNIA WINE CO.
Phones Ex. 16; Main 332
518 South Main Street

"SIEGEL'S—WOMEN'S—CHILDREN'S WEAR"
Myer Siegel & Co.
251-255 SOUTH BROADWAY
New Tailored Suits
UNSURPASSED VALUES
At $25.00
All sizes for women, small women and misses.
Handsome silk lined coats. Skirts are of new design, perfect fitting, beautiful hanging—suits to please the most fastidious.
15th Annual Sale
Muslin Underwear
Strong values are offered for the remainder of this week, and your choice is entirely from unhampered selections. Included are night gowns, chemises, corset covers, drawers, combination skirts and petticoats.
New Silk Skirts
Women's new petticoats just arrived. Shown in many new shades; also black or white.
"SIEGEL'S—WOMEN'S—CHILDREN'S WEAR"

Headquarters for Office Supplies
None quite so good as Berkshire typewriter papers, all weights and finishes.
Special Prices in Box Lots
Excelsior Diaries 1908
Memorandum books, blank books, pens, pencils and inks. Filing devices of the best. When in need of office supplies ring us up and our representative will call.
Sanborn Vail & Co.
Stationery Art Goods
337 S. BROADWAY

20 DAYS
is required in which to turn out a
GOOD PAINT JOB
Place your buggy in our shop during the downpour, and use one of ours, FREE, until yours is finished. Ask us for prices.
Advance Buggy Co.
3000 CENTRAL AVENUE

High Class Hair Goods
Qualities that are dependable. We always have a fine showing of the newest novelties, and can match perfectly any shade of hair. If you have any scalp irregularity, try a course of our treatments.
BENNETT TOILET PARLORS
N.E. Cor. Fifth and Spring

Read! "The Story
of a Great Invention." Sent free on application. Address SIMMEN AUTOMATIC RAILWAY SIGNAL CO., 933-34 Security Bldg., Los Angeles.

Fix That Cold
with Carter's Cold Capsules, 25c a box.
BOSWELL & NOYES
Third and Broadway

Cemeteries.

INGLEWOOD PARK
Los Angeles' Most Beautiful Cemetery
Superintendent's phone—A5252.
Office, 306-7 SECURITY BLDG.
Phones—P7202, Main 4652.

WEST GATE LODGE, No. 325, F. & A. M., will confer the third degree this (Thursday) evening.
AUGUST WACKERBARTH, Secretary.

A Cutting Down Proposition
This Semi-Annual Clearance Sale—
cuts down our stock of woolens—
cuts down the profits—
cuts down the prices for you.
$25, $32.50, $30 fancy suitings now $24.
$27.50, $25, $32.50 fancy suitings now $19.
Trousers reduced to $4.75, $5.75, $6.75.
Every day you delay cuts down your chance of getting just the pattern you want. Come in today.
BRAUER & KROHN,
"Tailors to Men Who Know."
128-130 SO. SPRING ST.
N. W. Cor. 5th and Spring.
114½ SO. MAIN ST.

Buy Good Shoes Now
Be Ready for the Next Rain
Buy Cummings shoes—of real leather, honest as the day is long. Noted for good service—shoes worth the price—for shoes are cheap only as they are worth the price. It will pay you to know Cummings shoes.
Cummings SHOE CO.
Fourth and Broadway
We Move March 1st to Our Own Building 651 So. Broadway

HAVE YOU SEEN OUR
RUNABOUTS?
We have them with the easy
Side Springs
It will pay you to inspect our stock of vehicles.
400 Styles
to select from.
HAWLEY, KING & CO.
224 S. LOS ANGELES STREET
(Between 2nd and 3rd)

Charcoal is the Loveliest Kindling Ever
WOOD
HAY
GRAIN
Clark Bros.
730 W. PICO.
Home Ex. 106; Main 7807.

Less Than $300

Will buy a comfortable home for six people. Beds fold in wall, out of the way.
WALKER PORTABLE COTTAGE
ON EXHIBITION
1322 S. GRAND AVENUE

Largest and finest stock of
Dinner Sets
in Southern California.
Parmelee-Dohrmann Co.
436-44 South Broadway.

CUTLERY
Exclusively
OTTO STEINEN SUPPLY CO.
216 WEST THIRD STREET
We sell cutlery of every description. Cutlery sharpening and repairing

The Daylight Store • Phones Main or Home 132
Jacoby Bros.
321-323-325 South Broadway.
"Something New Every Day."

Dress Trimmings at Half
About 100 pieces; add lines beautiful dress trimmings at just exactly half.

The LAST GREAT SUIT SALE
200 Suits
ALL THAT IS LEFT FOR
Thursday and Friday
At Two Prices
Suits That Sold Up to $45.00 — $17.50
Suits That Sold Up to $75.00 — $25.00
The Most Startling Values Ever Offered

The $17.50 Suits Comprise the best styles of the season, that sold from $32.50 to $45.00.
The $25.00 Suits take in all the novelty Broadcloths and fine Worsted suits that sold from $55.00 to $75.00.

Down Come Prices. Outings and Flannelettes
CLEAN-UP OF ALL OUTING FLANNELS—Amoskeag teasledowns and plain white and cream Daisy flannels, together with 1021 and English flannelettes; regular 12½c and 15c values for 9c yard.
ALL ARNOLD'S FLEECED FLANNELETTES AND GERMAN FLANNELS—Stripe, Persian and floral designs; regular 16 2-3c and 20c lines for 10c yard.
31-INCH PLAIN CREAM DOMET FLANNEL—A double faced fleeced flannel; good weight and firm quality; regular 15c lines for 9c yard.

New Linen Collars
25c, 35c, 50c, 75c
Just received by today's express a full line of new styles in embroidered collars; 25c, 35c, 50c and 75c.

New Spring 1908 Sample Neckwear at a Saving of One-Third and Over
Just a sample lot—no two alike—a showing of the newest spring styles in bows, stocks and jabots, the dainty spring materials in silks, mulls, chiffon, lace and linen embroidered effects:
At 19c, values worth up to 50c. At 39c, values worth up to $1.50.
FIRST SHOWING OF THE NEW SPRING VEILS.

VILLE DE PARIS
Fine Line of Artistic Valentines (Art Dept.)
317-325 So. Broadway — 314-322 So. Hill Street
Agents for Pictorial Review Patterns
A. FUSENOT CO.
JUST RECEIVED
NEW SPRING SUITS
IN
CREAM WOOLENS
$30.00, $32.50 and $34.00
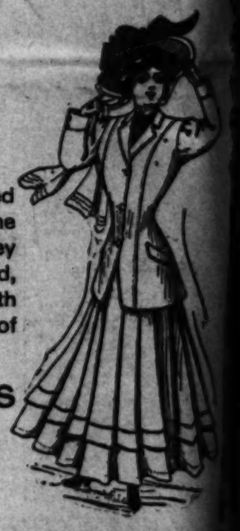
If you wish to be plainly yet very smartly attired in white you will be especially pleased with the simplicity of these new tailored suits. They are designed in semi-fitting coats, satin lined, and the skirts are the latest plaited model with wide fold trimmings. The suits are made of serge and herring-bone cheviot.
Half Price for Soiled Suits
We have a limited number of white woolen suits, slightly soiled, in serge and Panama, a few with hair-line stripes of color, that will be sold at half regular prices. Shown in Etons, tight-fitting coats and box coat suits.

BIG SACRIFICE OF HIGH-GRADE
CARPETS
ENTIRE STOCK TO BE CLOSED OUT

We are going to close out our entire stock of carpets now on hand and hereafter will sell carpets from samples only, for we need the room to add new lines of furniture. Nothing is reserved—all carpet prices deeply cut. No old goods to offer you—no undesirable patterns. All new and up-to-date designs and colors. We can save you money whether you want carpet for one room, a whole house or an entire hotel. See our assortment before making your purchases.
$2.00 French Axminster now $1.50 per yard.
$1.50 Axminster, now, per yard, $1.20.
$1.35 Axminster, now, per yard, $1.05.
$1.50 Wilton Velvet, now, per yard, $1.20
$1.10 Tapestry, now, per yard, 85c.
90c Tapestry, now, per yard, 65c.
Above prices are for carpets sewed, lined and laid on your floor.
DuBois & Davidson FURNITURE COMPANY
212-214 West Sixth Street — Between Spring and Broadway
We Sell Furniture On Easy Payments
Ask about our easy payment plan. We sell high grade furniture on very easy terms. Credit is yours for the asking.

Best Value in the City
R. D. BRONSON DESK CO.
342 South Spring St.

Men's Clothing Clothes and Young Men
—DESMOND'S—
Corner Third and Spring Streets
DR. R. W. MORRIS, DENTIST
431 San Fernando Bldg., S. E. Cor. Fourth and Main.
Main 6841. All Work guaranteed.